

Industrial Automation Headquarters

Delta Electronics, Inc.
 Taoyuan Technology Center
 No.18, Xinglong Rd., Taoyuan City,
 Taoyuan County 33068, Taiwan
 TEL: 886-3-362-6301 / FAX: 886-3-371-6301

Asia

Delta Electronics (Jiangsu) Ltd.
 Wujiang Plant 3
 1688 Jiangxing East Road,
 Wujiang Economic Development Zone
 Wujiang City, Jiang Su Province, P.R.C. 215200
 TEL: 86-512-6340-3008 / FAX: 86-769-6340-7290

Delta Greentech (China) Co., Ltd.
 238 Min-Xia Road, Pudong District,
 Shanghai, P.R.C. 201209
 TEL: 86-21-58635678 / FAX: 86-21-58630003

Delta Electronics (Japan), Inc.
 Tokyo Office
 2-1-14 Minato-ku Shibadaimon,
 Tokyo 105-0012, Japan
 TEL: 81-3-5733-1111 / FAX: 81-3-5733-1211

Delta Electronics (Korea), Inc.
 1511, Byucksan Digital Valley 6-cha, Gasan-dong,
 Geumcheon-gu, Seoul, Korea, 153-704
 TEL: 82-2-515-5303 / FAX: 82-2-515-5302

Delta Electronics Int'l (S) Pte Ltd.
 4 Kaki Bukit Ave 1, #05-05, Singapore 417939
 TEL: 65-6747-5155 / FAX: 65-6744-9228

Delta Electronics (India) Pvt. Ltd.
 Plot No 43 Sector 35, HSIIDC
 Gurgaon, PIN 122001, Haryana, India
 TEL : 91-124-4874900 / FAX : 91-124-4874945

Americas

Delta Products Corporation (USA)
 Raleigh Office
 P.O. Box 12173, 5101 Davis Drive,
 Research Triangle Park, NC 27709, U.S.A.
 TEL: 1-919-767-3800 / FAX: 1-919-767-8080

Delta Greentech (Brasil) S.A.
 Sao Paulo Office
 Rua Itapeva, 26 - 3° andar Edifício Itapeva One-Bela Vista
 01332-000-São Paulo-SP-Brazil
 TEL: 55 11 3568-3855 / FAX: 55 11 3568-3865

Europe

Delta Electronics (Netherlands) B.V.
 Eindhoven Office
 De Witbogt 20, 5652 AG Eindhoven, The Netherlands
 TEL : +31 (0)40-8003800 / FAX : +31 (0)40-8003898

AS-0249420-06

*We reserve the right to change the information in this manual without prior notice.

2019/06/04



AS Series Operation Manual

AS Series Operation Manual

Revision History

Version	Revision	Date
1 st	The first version was published.	2016/11/30
2 nd	<ol style="list-style-type: none"> 1.Added new models AS08AD-B, AS08AD-C and UB-10-IO32D product information. 2.Updated module weights. 3.Updated Emergency Request Message information 	2018/02/09
3 rd	<ol style="list-style-type: none"> 1.Chapter 2: Specification Corrections 	2018/03/22
4 th	<ol style="list-style-type: none"> 1.Updated new models AS08AD-B/C, AS02/04PU-A, AS320T/P-B, AS300N-A, AS228R/T/P-A, AS218RX/TX/PX-A, AS06RTD-A, AS08TC-A, AS-FEN02 and AS01DNET-A product information 2.Chapter 9: Updated operation and monitor on the webpage in section 9.10 3.Chapter 10: Updated AS200 series information 	2018/09/25
5 th	<ol style="list-style-type: none"> 1.Updated digital output specifications in section 1.1.2. 2.Added specification of ambient air temperature-barometric pressure-altitude in section 2.1. 3.Added specifications of program capacity (step) and Ethernet in section 2.2.1. 4.Added specifications of input impedance and leakage current in section 2.2.2. 5.Added specifications of digital conversion range and update input impedance for 04DA/06XA. 6.Added a note for the function specification in section 2.5.1. 7.Updated specifications of input impedance in section 2.9.1. 8.Updated the cable specification image in section 4.2.1. 9.Updated the contents of initializing a memory card in section 7.4.1 and added root directory of the memory card in sections 7.6, 7.8 and 7.9. 10.Added an example of Daylight Saving Timing in section 8.2.2.1. 11.Added specification for AS-FEN02 in section 9.3.1 and 9.3.2. 12.Updated EIP Scanner/Adapter and data mapping information, EIP Builder operations in section 9.4. 13.Updated assembly object, TCP/IP interface object and Ethernet link object in section 9.8. 14.Added new EIP products in the EIP product list in section 9.9. 15.Updated operation and monitor on the web information in section 9.10. 16.Added AS200 series descriptions as well as application examples and updated CANopen introduction as well as troubleshooting. 	2019/1/11

Version	Revision	Date
	17. Added descriptions on the Error LED Indicators in section 12.3.1 and 12.3.2. 18. Added a new chapter, chapter 13 for Data Tracer and Data Logger. 19. Updated the list of Function Codes and Number of Devices Supported for Modbus Protocols in section B.2.	
6 th	1. Manual corrections in the response time of electrical specification for the inputs on AS300 series in section 2.2.2.	2019/06/04

AS Series Operation Manual

Table of Contents

Chapter 1 Product Introduction

1.1 Overview	1-2
1.1.1 Related Manuals	1-2
1.1.2 Models Descriptions.....	1-2
1.2 Overview	1-11
1.3 Characteristics.....	1-11

Chapter 2 Specifications and System Configuration

2.1 General Specifications	2-3
2.2 CPU Module Specifications.....	2-3
2.2.1 Functional specifications	2-3
2.2.2 Electrical specifications	2-5
2.2.3 CPU Module Profiles.....	2-8
2.2.4 CPU Module Input/Output Terminals	2-13
2.3 Digital Input/Output Module Specifications	2-16
2.3.1 General Specifications	2-16
2.3.2 Digital Input/Output Module Profiles.....	2-18
2.3.3 Digital Input/Output Module Terminals.....	2-26
2.4 Analog Input/Output Module Specifications	2-32
2.4.1 General Specifications	2-32
2.4.2 Analog Input/Output Module Profiles	2-39
2.4.3 Analog Input/Output Terminals	2-40
2.4.4 Analog Input/Output Device Settings.....	2-41
2.5 Temperature Measurement Modules Specifications	2-44
2.5.1 General Specifications	2-44
2.5.2 Temperature Measurement Module Profiles.....	2-46
2.5.3 Temperature Measurement Module Dimensions.....	2-48
2.5.4 Temperature Measurement Module Device Setting.....	2-49
2.6 Positioning Module Specifications.....	2-51
2.6.1 General Specifications	2-51
2.6.2 Positioning Module Profiles	2-52
2.6.3 Positioning Module Terminals.....	2-53
2.7 Network Module Specifications.....	2-54
2.7.1 General Specifications	2-54

2.7.2	Network Module Profiles	2-55
2.7.3	Network Module Device Setting	2-58
2.8	Load Cell Module Specifications.....	2-59
2.8.1	General Specifications	2-59
2.8.2	Load Cell Module Profiles	2-60
2.8.3	Load Cell Module Dimensions	2-61
2.8.4	Load Cell Module Device Setting	2-61
2.9	Extension Card Specifications.....	2-62
2.9.1	General Specifications	2-62
2.9.2	Extension Card Profiles.....	2-65
2.9.3	Function Card Weights.....	2-66
2.10	Power Supply Module Specifications	2-67
2.10.1	General Specifications	2-67
2.10.2	Power Supply Module Profiles	2-67
2.10.3	Power Supply Module Terminals.....	2-68

Chapter 3 Installing Software

3.1	Installing and Uninstalling ISPSOft	3-2
3.1.1	Installing ISPSOft.....	3-2
3.1.2	Uninstalling ISPSOft	3-7
3.2	Installing and Uninstalling COMMGR	3-8
3.2.1	Installing COMMGR	3-8
3.2.2	Uninstalling COMMGR.....	3-10

Chapter 4 Installing Hardware

4.1	Installation.....	4-2
4.1.1	Installing a Module.....	4-2
4.1.2	Installing a Removable Terminal Block.....	4-4
4.2	Wiring	4-5
4.2.1	Wiring a Power Supply Module.....	4-5
4.2.2	Wiring I/O Modules	4-5

Chapter 5 Devices

5.1	Introduction of Devices	5-2
5.1.1	Device Table	5-2
5.1.2	Basic Structure of I/O Storages	5-3
5.1.3	Relation Between the PLC Action and the Device Type.....	5-4
5.1.4	Latched Areas in the Device Range	5-4

5.2. Device Functions	5-5
5.2.1 Values and Constants	5-6
5.2.2 Floating-point Numbers	5-8
5.2.3 Strings	5-10
5.2.4 Input Relays (X)	5-11
5.2.5 Output Relays (Y)	5-12
5.2.6 Auxiliary Relays (M)	5-12
5.2.7 Special Auxiliary Relays (SM)	5-13
5.2.8 Stepping Relays (S)	5-13
5.2.9 Timers (T).....	5-13
5.2.10 16-bit Counters	5-15
5.2.11 32-bit Counters (HC).....	5-17
5.2.12 Data Registers (D)	5-19
5.2.13 Special Data Registers (SR).....	5-20
5.2.14 Index Register (E).....	5-20
5.2.15 File Registers (FR).....	5-20

Chapter 6 Writing a Program

6.1 Quick Start	6-2
6.1.1 Example	6-2
6.1.2 Hardware.....	6-2
6.1.3 Program	6-3
6.2 Procedure for Creating a Project in ISPSOft.....	6-3
6.3 Creating a Project.....	6-4
6.4 Hardware Configuration	6-5
6.4.1 Configuring a Module.....	6-5
6.4.2 Setting the Parameters.....	6-5
6.5 Creating a Program	6-7
6.5.1 Adding a Ladder Diagram.....	6-7
6.5.2 Basic Editing – Creating a Contact and a Coil	6-9
6.5.3 Basic Editing – Inserting a Network and Typing an Instruction	6-12
6.5.4 Basic Editing – Selection of a Network and Operation	6-14
6.5.5 Basic Editing – Connecting a Contact in Parallel	6-16
6.5.6 Basic Editing – Editing a Comment.....	6-17
6.5.7 Basic Editing – Inserting an Applied Instruction	6-18
6.5.8 Basic Editing – Creating a Comparison Contact and Typing a Constant	6-20
6.5.9 Writing a Program.....	6-21
6.5.10 Checking and Compiling a Program	6-22

6.6	Testing and Debugging a Program	6-24
6.6.1	Creating a Connection	6-24
6.6.2	Downloading a Program and Parameters.....	6-26
6.6.3	Connection Test.....	6-28
6.7	Setting a Real-time Clock	6-36

Chapter 7 Memory Card

7.1	Overview of Memory Cards.....	7-2
7.1.1	Appearances of Memory Cards	7-2
7.1.2	Memory Card Specifications	7-2
7.2	Before using a Memory Card.....	7-3
7.2.1	Formatting a Memory Card	7-3
7.3	Installing and Removing a Memory Card	7-3
7.3.1	Memory Card Slot in a CPU Module	7-3
7.3.2	Installing a Memory Card.....	7-4
7.3.3	Removing a Memory Card	7-4
7.4	Memory Card Contents	7-4
7.4.1	Initializing a Memory Card	7-4
7.4.2	Folder Structure in a Memory Card.....	7-5
7.5	Introduction to the CARD Utility.....	7-6
7.6	Backing Up a Project	7-8
7.7	Restoring a Project.....	7-13
7.8	Restoration Starts Once CPU is supplied with Power.....	7-17
7.9	CPU Error Log	7-18

Chapter 8 Hardware Configuration and Data Exchange Setups

8.1	Hardware Configuration Tool for AS Series Modules - HWCONFIG.....	8-2
8.1.1	Introduction of the HWCONFIG Environment	8-2
8.1.2	Configuring a Module	8-4
8.2	Setting the Parameters in an AS Series CPU Module.....	8-15
8.2.1	Opening the PLC Parameter Setting Window.....	8-15
8.2.2	Setting the Basic CPU Parameters	8-17
8.2.3	Configuring AS - Series Remote Modules	8-36
8.3	Data Exchange - COM1, Data Exchange - COM2 and Data Exchange - Ethernet.....	8-39
8.3.1	Device Settings Dialog Box Descriptions	8-39

8.4	Setting Parameters in a Module	8-43
8.4.1	Parameters in a Module	8-43
8.4.2	Exporting and Importing the Parameters in a Module.....	8-46
8.4.3	Updating Parameters in a Module	8-46
8.4.4	Setting Parameters in an SCM	8-47

Chapter 9 EtherNet/IP

9.1	Introduction	9-4
9.1.1	EtherNet/IP	9-4
9.1.2	Definitions of Common Network Terms	9-4
9.1.3	Ethernet Features	9-5
9.1.3.1	Delta EIP Architecture	9-5
9.1.3.2	EIP Features.....	9-6
9.2	Installation	9-6
9.2.1	EtherNet/IP Device.....	9-6
9.2.2	Network Cable Installation	9-6
9.2.2.1	Single Port Device.....	9-7
9.2.2.2	Dual Port Device	9-7
9.2.2.3	EIP Builder Software	9-9
9.3	Specifications	9-10
9.3.1	Ethernet Specification.....	9-10
9.3.2	EtherNet/IP Specification	9-11
9.3.3	EtherNet Communication Port.....	9-12
9.3.3.1	Communication Port Pin Assignment	9-12
9.3.3.2	Communication LED Indicator.....	9-12
9.4	EIP Builder	9-13
9.4.1	Run the EIP Builder	9-13
9.4.1.1	Run the EIP Builder via an EIP Scanner.....	9-13
9.4.2	Set up the IP Address.....	9-15
9.4.2.1	IP Address Types	9-16
9.4.2.2	Set the IP Address (Static IP).....	9-16
9.4.2.3	Set the IP Address (BOOTP/DHCP)	9-17
9.4.2.4	Re-enable BOOTP/DHCP	9-21
9.4.3	Network.....	9-23
9.4.3.1	Scan Network.....	9-26
9.4.3.2	Add devices (Manually).....	9-28
9.4.3.3	Set EIP parameters	9-30
9.4.4	Data Mapping	9-33

9.4.5	Diagnosis.....	9-40
9.5	Programming	9-42
9.5.1	Explicit Message	9-42
9.5.2	TAG	9-42
9.5.2.1	Produced TAG.....	9-43
9.5.2.2	Consumed TAG.....	9-45
9.6	Troubleshooting	9-47
9.6.1	Error Code Classification	9-47
9.6.2	Error Codes & How to fix them	9-47
9.6.2.1	Configuration Errors.....	9-47
	(EIP Builder only shows Low word error codes).....	9-47
9.6.2.2	Application Error.....	9-50
9.7	Studio 5000 Software Operation	9-51
9.7.1	Architecture	9-51
9.7.2	Create a New Project.....	9-51
9.7.3	Create a Scanner	9-53
9.7.3.1	Create a New Ethernet/IP Module	9-53
9.7.4	Connect to a Delta Adapter	9-55
9.7.4.1	Import an EDS file	9-55
9.7.4.2	Create an Adapter	9-57
9.7.5	Editing Corresponding Addresses for AS300	9-60
9.7.6	Download	9-61
9.7.7	Data Mapping.....	9-62
9.8	CIP Object	9-64
9.8.1	Object List	9-64
9.8.2	Data Type	9-65
9.8.3	Identity Object (Class ID: 01 Hex)	9-68
9.8.4	Message Router Object (Class ID: 02 Hex).....	9-70
9.8.5	Assembly Object (Class ID: 04 Hex).....	9-71
9.8.6	Connection Manager Object (Class ID: 06 Hex)	9-73
9.8.7	Port Object (Class ID: F4 Hex)	9-75
9.8.8	TCP/IP Interface Object (Class ID: F5 Hex)	9-77
9.8.9	Ethernet Link Object (Class ID: F6 Hex)	9-80
9.8.10	X Register (Class ID: 350 Hex)	9-83
9.8.11	Y Register (Class ID: 351 Hex)	9-84
9.8.12	D Register (Class ID: 352 Hex)	9-85
9.8.13	M Register (Class ID: 353 Hex).....	9-86
9.8.14	S Register (Class ID: 354 Hex)	9-86
9.8.15	T Register (Class ID: 355 Hex)	9-87
9.8.16	C Register (Class ID: 356 Hex)	9-88

9.8.17 HC Register (Class ID: 357 Hex)	9-89
9.8.18 SM Register (Class ID: 358 Hex)	9-90
9.8.19 SR Register (Class ID: 359 Hex)	9-91
9.9 Delta EIP Product List.....	9-92
9.9.1 Delta EIP Products	9-92
9.9.2 Delta EIP Products, DLR (Device Level Ring) supported.....	9-92
9.9.3 Delta EIP Products, Scanner supported	9-92
9.10 Operation and Monitor on the Web	9-93
9.10.1 Getting Started	9-93
9.10.1.1 Exploring the webpage	9-93
9.10.1.2 Using the Webpage	9-94
9.10.1.3 Login	9-95
9.10.1.4 Menu	9-95
9.10.2 Device Information	9-97
9.10.3 Network configuration	9-97
9.10.3.1 Account management.....	9-97
9.10.4 Data Monitoring.....	9-100
9.10.4.1 Data Monitoring Setup Page	9-100
9.10.4.2 Data Monitor Table Pages.....	9-104
9.10.5 Diagnostic.....	9-105
9.10.5.1 Hardware Status Page	9-105
9.10.6 Configurations	9-107
9.10.6.1 Save Configuration Page	9-107
9.11 Delta EIP Product Application (with OMRON Products)	9-107
9.11.1 Architecture	9-107
9.11.2 TAG Connection	9-108
9.11.3 IO Connection	9-123
 Chapter 10 CANopen Function and Operation	
10.1 Introduction to CANopen	10-2
10.1.1 CANopen Function Descriptions.....	10-2
10.1.2 The Input/Output Mapping Areas	10-3
10.2 Installation and Network Topology.....	10-4
10.2.1 The Dimensions of AS-FCOPM.....	10-4
10.2.2 AS-FCOPM on AS300 PLC.....	10-5
10.2.3 Configure the AS-FCOPM with HWCONFIG	10-5
10.2.4 The CAN Interface and Network Topology.....	10-6
10.3 The CANopen Protocol	10-10
10.3.1 Introduction to the CANopen Protocol.....	10-10

10.3.2	The CANopen Communication Object	10-12
10.3.3	The Predefined Connection Set	10-17
10.4	Sending SDO, NMT and Reading Emergency Message through the Ladder Diagram	10-18
10.4.1	Data Structure of SDO Request Message	10-19
10.4.2	Data Structure of NMT Message.....	10-21
10.4.3	Data Structure of EMERGENCY Request Message	10-22
10.4.4	Example of Sending SDO through the Ladder Diagram	10-24
10.5	Troubleshooting	10-26
10.5.1	CANopen Network Node State Display	10-26
10.6	Application Example	10-28
10.7	Object Dictionary.....	10-36

Chapter 11 CPU Module Operating Principles

11.1	CPU Module Operations	11-2
11.1.1	Procedure	11-2
11.1.2	I/O Refreshing and Communication Service.....	11-3
11.2	CPU Module Operating Modes.....	11-3
11.2.1	Operating Modes	11-3
11.2.2	Status and Operation under Different Operating Modes	11-4

Chapter 12 Troubleshooting

12.1	Troubleshooting	12-2
12.1.1	Basic troubleshooting steps.....	12-2
12.1.2	Clear the Error States.....	12-2
12.1.3	Troubleshooting SOP.....	12-3
12.1.4	System Log.....	12-4
12.2	Troubleshooting for CPU Modules.....	12-5
12.2.1	ERROR LED Indicators Are ON	12-5
12.2.2	ERROR LED Indicators Blinking Every 0.5 Seconds	12-5
12.2.3	ERROR LED Indicators Blinking Rapidly Every 0.2 Seconds.....	12-7
12.2.4	ERROR LED Indicators Slow Blinking Every 3 Seconds and Lighting up for 1 Second	12-7
12.2.5	BAT. LOW LED Indicators Are ON.....	12-7
12.2.6	BAT. LOW LED Indicators Blinking Every 0.5 Seconds.....	12-7
12.2.7	The LED RUN and ERROR Indicators are Blinking Simultaneously Every 0.5 Seconds	12-8

12.2.8	The RUN and LED Indicators are Blinking One After Another Every 0.5 Seconds.....	12-8
12.2.9	Other Errors (Without LED Indicators)	12-8
12.3	Troubleshooting for I/O Modules	12-14
12.3.1	Troubleshooting for Analog Modules (AD/DA/XA) and Temperature Modules (RTD/TC)	12-14
12.3.2	Troubleshooting for the Load Cell Module AS02LC	12-15
12.3.3	Troubleshooting for the Module AS00SCM as a Communication Module	12-16
12.3.4	Troubleshooting for the Module AS00SCM as a Remote Module.....	12-17
12.3.5	Troubleshooting for AS01DNET Modules.....	12-18
12.4	Error Codes and LED Indicators for CPU Modules	12-18
12.4.1	Error Codes and LED Indicators for CPU Modules.....	12-19
12.4.2	Error Codes and LED Indicators for Analog/Temperature Modules	12-24
12.4.3	Error Codes and LED Indicators for Load Cell Module AS02LC	12-25
12.4.4	Error Codes and LED Indicators for Module AS00SCM as a Communication Module	12-25
12.4.5	Error Codes and LED Indicators for Module AS00SCM as a Remote Module	12-25
12.4.6	Error Codes and LED Indicators for Module AS01DNET (Master/Slave Mode)	12-26
12.4.7	Error Codes and LED Indicators for Module AS01DNET (RTU Mode) ...	12-27

Chapter 13 Data Tracer and Data Logger

13.1	Data Tracer.....	13-2
13.1.1	About Data Tracer.....	13-2
13.1.2	Example	13-4
13.2	Data Logger.....	13-5
13.2.1	About Data Logger	13-5
13.2.2	Related SM Flags and SR Registers	13-7

Appendix A Installing a USB Driver

A.1	Installing the USB Driver for an AS Series CPU module in Windows XP with SP3	A-2
A.2	Installing the USB Driver for an AS Series CPU module in Windows 7 ...	A-6
A.3	Installing the USB Driver for an AS Series CPU module in Windows 8 .	A-11

A.4 Installing the USB Driver for an AS Series CPU module in Windows 10.A-13

Appendix B Device Addresses

B.1 Standard Modbus Device Addresses B-2

B.2 Function Codes and Number of Devices Supported for Modbus ProtocolsB-3

Chapter 1 Product Introduction

Table of Contents

1.1	Overview	1-2
1.1.1	Related Manuals	1-2
1.1.2	Models Descriptions.....	1-2
1.2	Overview	1-11
1.3	Characteristics.....	1-11

1.1 Overview

This manual introduces the AS Series CPU functions, devices, module tables, troubleshooting, and so forth.

1.1.1 Related Manuals

The related manuals for AS Series programmable logic controllers are listed below.

- AS Series Quick Start
This guides you in how to use the system before reading the related manuals.
- AS Series Programming Manual AS Series Programming Manual
This introduces programming for the AS Series programmable logic controllers, basic instructions, and applied instructions.
- ISPSOFT User Manual
This introduces the use of the ISPSOFT software, programming language (Ladder, IL, SFC, FBD, and ST), POUs, and tasks.
- AS Series Hardware Manual
This introduces electrical specifications, appearances, dimensions, and so forth.
- AS Series Operation Manual
This introduces CPU functions, devices, module tables, troubleshooting, and so forth.
- AS Series Module Manual
This introduces special I/O modules such as network modules, analog I/O modules, temperature measurement modules, motion control modules, and so forth.

1.1.2 Models Descriptions

Classification	Model Name	Description
Power supply module	AS-PS02	Input: 100-240 VAC, 50/60 Hz Output: 24VDC/2A, 48W (for PLC internal use)
	AS-PS02A	Input: 100-240 VAC, 50/60 Hz Output: 24VDC/1.5A, 36W (for PLC internal use) Output: 24VDC/0.5A, 12W (for external use)
AS300 Series CPU module	AS332P-A	CPU module, PNP output, 1x Ethernet port, 2x RS-485 ports, 1x USB port, 1x Micro SD interface, 2x function cards (optional), supporting 32 I/Os (16DI+16DO) and up to 1024 I/Os. Program capacity:128K steps, high-density terminal blocks
	AS332T-A	CPU module, NPN output, 1x Ethernet port, 2x RS-485 ports, 1x USB port, 1x Micro SD interface, 2x function cards (optional), supporting 32 I/Os (16DI+16DO) and up to 1024 I/Os. Program capacity:128K steps, high-density terminal blocks
	AS324MT-A	CPU module, NPN differential output, 1x Ethernet port, 2x RS-485 ports, 1x USB port, 1x Micro SD interface, 2x

Classification	Model Name	Description
		function cards (optional), supporting 24 I/Os (12DI+12DO) and up to 1016 I/Os. Program capacity:128K steps, high-density terminal blocks
	AS320P-B	CPU module, PNP output, 1x Ethernet port , 2x RS-485 ports, 1x USB port, 1x Micro SD interface, 2x function cards (optional), supporting 20 I/Os (8DI+12DO) and up to 1024 I/Os. Program capacity:128K steps, removable terminal blocks
	AS320T-B	CPU module, NPN output, 1x Ethernet port, 2x RS-485 ports, 1x USB port, 1x Micro SD interface, 2x function cards (optional), supporting 20 I/Os (8DI+12DO) and up to 1024 I/Os. Program capacity:128K steps, removable terminal blocks
	AS300N-A	CPU module, no I/Os, 1x Ethernet port, 2x RS-485 ports, 1x USB port, 1x Micro SD interface, 2x function cards (optional), and supporting up to 1024 I/Os. Program capacity:128K steps
AS200 Series CPU module	AS228P-A	CPU module, PNP output, 1x Ethernet port , 2x RS-485 ports, 1x USB port, 1x Micro SD interface, CAN communication port, supporting 28 I/Os (16DI+12DO) and up to 1024 I/Os. Program capacity: 64K steps, removable terminal blocks
	AS228T-A	CPU module, NPN output, 1x Ethernet port , 2x RS-485 ports, 1x USB port, 1x Micro SD interface, CAN communication port, supporting 28 I/Os (16DI+12DO) and up to 1024 I/Os. Program capacity: 64K steps, removable terminal blocks
	AS228R-A	CPU module, Relay output, 1x Ethernet port , 2x RS-485 ports, 1x USB port, 1x Micro SD interface, CAN communication port, supporting 28 I/Os (16DI+12DO) and up to 1024 I/Os. Program capacity: 64K steps, removable terminal blocks
	AS218PX-A	CPU module, PNP output, 1x Ethernet port , 2x RS-485 ports, 1x USB port, 1x Micro SD interface, CAN communication port, supporting 18 I/Os

1

Classification	Model Name	Description
		(8DI+6DO+2AI+2AO) and up to 1024 I/Os. Program capacity: 64K steps, removable terminal blocks
	AS218TX-A	CPU module, NPN output, 1x Ethernet port , 2x RS-485 ports, 1x USB port, 1x Micro SD interface, CAN communication port, supporting 18 I/Os (8DI+6DO+2AI+2AO) and up to 1024 I/Os. Program capacity: 64K steps, removable terminal blocks
	AS218RX-A	CPU module, Relay output, 1x Ethernet port , 2x RS-485 ports, 1x USB port, 1x Micro SD interface, CAN communication port, supporting 18 I/Os (8DI+6DO+2AI+2AO) and up to 1024 I/Os. Program capacity: 64K steps, removable terminal blocks
Digital input/output module	AS08AM10N-A	24VDC 5mA 8 inputs Spring-clamp terminal block
	AS08AN01P-A	5 - 30VDC 0.5A/output, 4A/COM 8 outputs Sourcing output Spring-clamp terminal block
	AS08AN01R-A	240VAC/24VDC 2A/output, 8A/COM 8 outputs Relay Spring-clamp terminal block
	AS08AN01T-A	5 - 30VDC 0.5A/output, 4A/COM 8 outputs Sinking output Spring-clamp terminal block
	AS16AM10N-A	24VDC 5mA

Classification	Model Name	Description
		16 inputs Spring-clamp terminal block
	AS16AN01P-A	5 - 30VDC 0.5A/output, 4A/COM 16 outputs Sourcing output Spring-clamp terminal block
	AS16AN01R-A	240VAC/24VDC 2A/output, 8A/COM 16 outputs Relay Spring-clamp terminal block
	AS16AN01T-A	5 - 30VDC 0.5A/output, 4A/COM 16 outputs Sinking output Spring-clamp terminal block
	AS16AP11P-A	24VDC 5mA 8 inputs 5 - 30VDC 0.5A/output, 4A/COM 8 outputs Sourcing output Spring-clamp terminal block
	AS16AP11R-A	24VDC 5mA 8 inputs 240VAC/24VDC 2A/output, 8A/COM 8 outputs Relay

1

Classification	Model Name	Description
		Spring-clamp terminal block
	AS16AP11T-A	24VDC 5mA 8 inputs 5 - 30VDC 0.5A/output, 4A/COM 8 outputs Sinking output Spring-clamp terminal block
	AS32AM10N-A	24VDC 3.2mA 32 inputs MIL connector
	AS32AN02T-A	5 - 30VDC 0.1A/output, 3.2A/COM 32 outputs Sinking output MIL connector
	AS64AM10N-A	24VDC 3.2mA 64 inputs MIL connector
	AS64AN02T-A	5 - 30VDC 0.1A/output, 3.2A/COM 64 outputs Sinking output MIL connector
Analog input/output module	AS04AD-A	4-channel analog input module Hardware resolution: 16 bits 0–10V, 0/1–5V, -5 to +5V, -10 to +10V, 0/4–20mA, -20–+20mA Conversion time: 2 ms/channel

Classification	Model Name	Description
	AS08AD-B	8-channel analog input module Hardware resolution: 16 bits 0 to +10V, 0/1–5V, -5V to +5V, -10V to +10V Conversion time: 2 ms/channel
	AS08AD-C	8-channel analog input module Hardware resolution: 16 bits 0/4–20mA, -20mA–+20mA Conversion time: 2 ms/channel
	AS04DA-A	4-channel analog output module Hardware resolution: 12 bits -10 to +10V, 0–20mA, 4–20mA Conversion time: 2 ms/channel
	AS06XA-A	4-channel analog input Hardware resolution: 16 bits 0–10V, 0/1–5V, -5 to +5V, -10 to +10V, 0/4–20mA, -20 to +20mA Conversion time: 2 ms/channel 2-channel analog output Hardware resolution: 12 bits -10 to +10V, 0–20mA, 4–20mA Conversion time: 2 ms/channel
Temperature measurement module	AS04RTD-A	4-channel, 2-wire/3-wire RTD Sensor type: Pt100 / Ni100 / Pt1000 / Ni1000 / JPt100 / LG-Ni1000 / Cu50 / Cu100 / 0-300Ω / 0-3000Ω input impedance Resolution: 0.1°C/0.1°F (16 bits) Conversion time: 200ms/channel
	AS06RTD-A	6-channel, 2-wire/3-wire RTD Sensor type: Pt100 / Ni100 / Pt1000 / Ni1000 / JPt100 / LG-Ni1000 / Cu50 / Cu100 / 0-300Ω / 0-3000Ω input impedance, Resolution: 0.1°C/0.1°F (16 bits) Conversion time: 200ms/channel
	AS04TC-A	4-channel thermocouple

Classification	Model Name	Description
		Sensor type: J, K, R, S, T, E, N, B and -100 to +100 mV Resolution: 0.1°C/0.1°F (24 bits) Conversion time: 200ms/channel
	AS08TC-A	8-channel thermocouple Sensor type: J, K, R, S, T, E, N, B and -100 to +100 mV Resolution: 0.1°C/0.1°F (24 bits) Conversion time: 200ms/channel
Load cell module	AS02LC-A	2-channel, 4-wire/6-wire load cell sensor Eigenvalues for a load cell: 1, 2, 4, 6, 20, 40, 80 mV/V Highest precision 1/10000 @ 50ms of conversion time ADC Resolution : 4 bits Conversion time: 2.5–400ms (nine options to choose from)
Positioning module	AS02PU-A	2-axis motion control, 5-24 VDC, 1 differential input, maximum high-speed frequency at 200 k Hz 24 VDC, 5 mA, 5 inputs 5 VDC, 2-axis, 4 differential outputs, maximum high-speed frequency at 200 k Hz
	AS04PU-A	4-axis motion control 24 VDC, 5mA, 6 inputs 5-30 VDC, 0.1A, 4-axis, 8 outputs, maximum high-speed frequency at 100 kHz
Network module	AS00SCM-A	Serial communication module, 2x communication ports for communication cards, supporting MODBUS protocols
	AS01DNET-A	DeviceNet communication port, functioning as master or slave
Remote I/O module	AS00SCM-A + AS-FCOPM	For AS-FCOPM function cards
	AS00SCM-A + AS-FEN02	For AS-FEN02 function cards

Classification	Model Name	Description
	AS01DNET-A (RTU)	DeviceNet remote IO slave, its right side connects with AS Series extension modules, including digital modules, analog modules, temperature modules, etc.
Function cards	AS-F232	Serial communication port, RS232, functioning as master or slave
	AS-F422	Serial communication port, RS422, functioning as master or slave
	AS-F485	Serial communication port, RS485, functioning as master or slave
	AS-FCOPM	CANopen communication port, supporting DS301, AS series remote modules and Delta servo systems
	AS-F2AD	2-channel analog input 0-10V (12 bits), 4-20mA (11 bits) Conversion time: 3ms/channel
	AS-F2DA	2-channel analog output 0-10V, 4-20mA (12 bits) Conversion time: 2ms/channel
	AS-FEN02	2x Ethernet ports, supporting MODBUS TCP, EtherNet/IP Adapter, AS Series remote control, and DLR function
Programming cable	UC-PRG015-01A (1.5M)	Used for the connection between a PLC and a PC via a mini USB port, use for AS Series CPU modules
	UC-PRG030-01A (3M)	Use for the connection between a PLC and a PC with a mini USB port, use for AS Series CPU modules
	UC-PRG030-20A (3M)	Use for the connection between a PLC and a PC with a RJ45 port, use for AS Series CPU modules and AS-FEN02 function card
I/O extension cable	UC-ET010-24B (1M) UC-ET020-24B (2M) UC-ET030-24B (3M)	MIL connector, 40Pin ↔ 40Pin, shielded, use for AS32AM10N-A, AS32AN02T-A, AS64AM10N-A and AS64AN02T-A
	UC-ET010-24D (1M) UC-ET020-24D (2M) UC-ET030-24D (3M)	MIL connector, 40Pin ↔ 2x 20Pin, shielded, use for AS332T-A, AS332P-A, AS324MT-A, AS32AM10N-A, AS32AN02T-A, AS64AM10N-A, and AS64AN02T-A

1

Classification	Model Name	Description
External terminal module	UB-10-ID16A	16 inputs/outputs, 20-Pin MIL connector, use for AS332T-A, AS332P-A, AS324MT-A, AS32AM10N-A, AS32AN02T-A, AS64AM10N-A and AS64AN02T-A
	UB-10-ID32A	32 inputs, 40-Pin MIL connector, use for AS32AM10N-A and AS64AM10N-A
	UB-10-IO32D	Terminal block (spring clamp/MIL connector), MIL connector to 40-Pin spring clamp terminal block, use for AS332T-A, AS332P-A, AS324MT-A, AS32AM10N-A, AS32AN02T-A
	UB-10-OR16A	16 relay outputs, 20-Pin MIL connector, NPN, use for AS332T-A, AS32AN02T-A and AS64AN02T-A
	UB-10-OR16B	16 relay outputs, 20-Pin MIL connector, PNP, use for AS332P-A
	UB-10-OT32A	32 transistor outputs, 40-Pin MIL connector, NPN, use for AS32AN02T-A and AS64AN02T-A
Network cables	UC-CMC003-01A (0.3M)	CANopen communication cable, use for AS-FCOPM series
	UC-CMC005-01A (0.5M)	CANopen communication cable, use for AS-FCOPM series
	UC-CMC010-01A (1M)	CANopen communication cable, use for AS-FCOPM series
	UC-CMC015-01A (1.5M)	CANopen communication cable, use for AS-FCOPM series
	UC-CMC020-01A (2M)	CANopen communication cable, use for AS-FCOPM series
	UC-CMC030-01A (3M)	CANopen communication cable, use for AS-FCOPM series
	UC-CMC050-01A (5M)	CANopen communication cable, use for AS-FCOPM series
	UC-CMC100-01A (10M)	CANopen communication cable, use for AS-FCOPM series
	UC-CMC200-01A (20M)	CANopen communication cable, use for AS-FCOPM series
	UC-EMC003-02A (0.3M)	Ethernet communication cable, use for AS Series CPU modules and AS-FEN02 function card
	UC-EMC005-02A (0.5M)	Ethernet communication cable, use for AS Series CPU modules and AS-FEN02 function card
	UC-EMC010-02A (1M)	Ethernet communication cable, use for AS Series CPU modules and AS-FEN02 function card
	UC-EMC020-02A (2M)	Ethernet communication cable, use for AS Series CPU modules and AS-FEN02 function card
	UC-EMC050-02A (5M)	Ethernet communication cable, use for AS Series CPU

Classification	Model Name	Description
		modules and AS-FEN02 function card
	UC-EMC100-02A (10M)	Ethernet communication cable, use for AS Series CPU modules and AS-FEN02 function card
	UC-EMC200-02A (20M)	Ethernet communication cable, use for AS Series CPU modules and AS-FEN02 function card

1.2 Overview

An AS series CPU module is an advanced controller with built-in 6 high speed counters for inputs, up to 6-axis (pulse), and can optionally work with a total of 8-axis (CANopen) position outputs. It provides a strong network function for users, and users can create connection among devices on the network through software. An AS series CPU module also provides structured programming. Users can assign programs to different tasks, and write a program which is frequently executed in a function block. Besides, users can choose different programming languages ladder diagrams (LD), structured texts (ST), sequential function charts (SFC), and continuous function chart (CFC) dealt with by IEC 61131-3 according to their needs when writing programs. They can create the AS series hardware configuration by means of hardware configuration software. They can also restore or back up a system rapidly through the built-in SD interface in an AS series series CPU module. This manual introduces the basic operation of an AS series system, and help users familiarize themselves with the AS series system.

1.3 Characteristics

Characteristics of the AS series CPU module:

(1) High efficiency

- The AS Series CPU module uses a 32-bit high-speed processor. The module executes basic instructions at 25 ns each and moving instructions at 150ns each. The module executes instructions at a speed of 40k steps/ms (40% of the instructions are basic instructions, and 60% of the instructions are applied instructions).
- The CPU of the AS Series uses the Soc architecture, built with six (or 3) high speed counters. The maximum frequency is 200 kHz for each counter (differential output models can reach 4 MHz); six-axis high speed position output at 200 kHz (differential output models can reach 4 MHz).

(2) Supporting more inputs and outputs

- The AS series CPU module supports up to 1024 digital I/Os or 32 I/O modules (any type) or 16 analog I/O modules.

- The AS series works with SCM/DNET communication modules (AS-FCOPM, and AS-FEN02 included) to create a remote connection, and you can connect up to 15 remote modules.

Note: For the connections between the CPU modules and the remote modules, the I/O points cannot exceed 1024 I/Os, 32 I/O modules (any type), or 16 analog I/O modules.

(3) Multiple I/O modules

- The AS series CPU module supports the following I/O modules: digital input/output modules, analog input/output modules, temperature measurement modules, network modules, and function cards.

Module	Description
Digital input/output module	AS08AM10N-A, AS08AN01T-A, AS08AN01P-A, AS08AN01R-A, AS16AM10N-A, AS16AN01T-A, AS16AN01P-A, AS16AN01R-A, AS16AP11T-A, AS16AP11P-A, AS16AP11R-A, AS32AM10N-A, AS32AN02T-A, AS64AM10N-A, AS64AN02T-A
Analog input/output module (Temperature measurement module)	AS04AD-A, AS08AD-B, AS08AD-C, AS04DA-A, AS06XA-A, AS04RTD-A, AS06RTD-A, AS04TC-A, AS08TC-A
Positioning module	AS02PU-A, AS04PU-A
Network module	AS00SCM-A, AS01DNET-A
Communication card	AS-F232, AS-F422, AS-F485, AS-FCOPM, AS-FEN02
Function card	AS-F2AD, AS-F2DA

(4) Larger program capacity and memory

- The AS300 Series advanced CPU modules have 128k steps of program capacity. 60000 general registers (30000 for specific use and 30000 for programming editing), and 64k words of memory (that can be used for storing parameters).
- The AS200 Series advanced CPU modules have 64k steps of program capacity. 60000 general registers (30000 for specific use and 30000 for programming editing), and 64k words of memory (that can be used for storing parameters).

(5) Supporting IEC 61131-3

- The AS series CPU module supports IEC 61131-3.
- Supported programming languages are ladder diagrams (LD), sequential function chart (SFC),

structured text (ST), and continuous function chart (CFC).

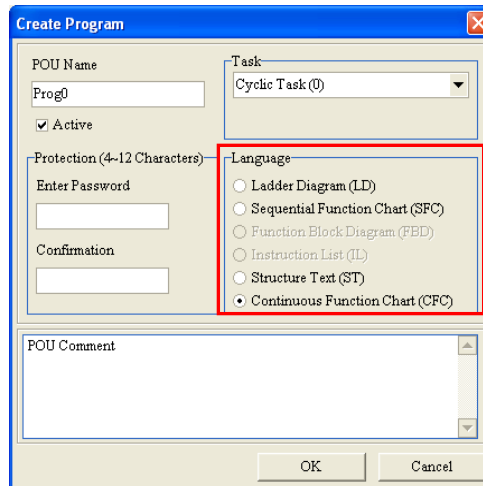

- You can select a programming language according to your preference. Programming languages support one another so that programs written by different users are compatible.

(6) Strong function block

- Both standard IEC61131-3 function blocks and convenient functions blocks provided by Delta Electronics, Inc. are supported. You can use function List blocks for frequently used programs for greater structure and convenience.
- The symbol for a function block in a ladder diagram is similar to an integrated circuit (IC) in a circuit diagram. Because the ladder diagram is based on the traditional circuit diagram, the operation of a function block is similar to the function of an integrated circuit. You only need to send the signal to the corresponding input of the function block. You do not need to consider the processing procedure inside the function block.

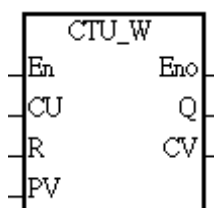

- A function block is a program element equipped with the operation function. It is similar to a subroutine, and is a type of POU (Program Organization Unit). It cannot operate by itself, and must be called through the main program POU. The function defined by the function block is executed after being called with the related parameters. The final result can be sent to the device or variable in the superior POU after the function block completes.
- You can set passwords in ISPSOft to provide function block security. The program inside a function block cannot be read, and business patents cannot be compromised.

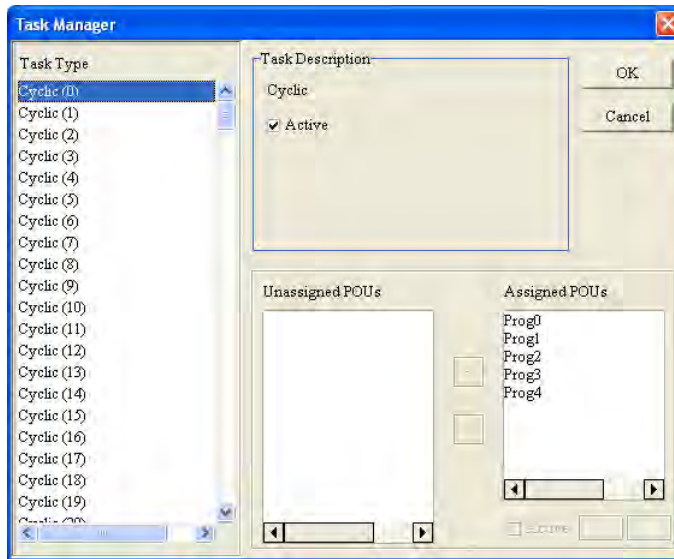
(7) Task

- You can assign 283 tasks at most to a program. Among these tasks, 32 are cyclic, 32 are I/O interrupts, 4 are timer interrupts, two are communication interrupts, one is an external 24 V low-voltage interrupt, and 212 are user-defined tasks.
- You can enable and disable a task when running a program by using the TKON and TKOFF instructions.

(8) Increasing hardware configuration efficiency through a USB cable and ISPSOft

- The AS Series CPU module provides a standard USB 2.0 interface. USB 2.0 increases the data transfer rate and decreases the time it takes to download the program, monitor the program, and configure the hardware. You do not need to buy a special communication cable for the CPU module. You can use a general USB cable to connect to the AS Series CPU module.

(9) Serial control interface with multiple functions

- AS Series CPU modules provide two RS-485 serial control interfaces, COM1 and COM2, which can be set as either master or slave.
- You use the communication cards to work with two extension serial communication ports and to set the port as a master or slave.

(10) High-speed Ethernet communication interface

- AS Series CPU modules are equipped with a 10/100 M Ethernet communication interface and support email, web, and socket services.
- System error messages can be sent to your email immediately. You do not need to be on location to understand the problem.

(11) Memory card

- The memory card has the following functions.

System backup: user program, CPU parameters, module table, and the device setting values

System recovery: user program, CPU parameters, module table, and device setting values

Parameter storage: device value

Log storage: system error log and system status log

(12) I/O module installation

- The AS Series PLC supports slide-and-lock installation on I/O modules when the power is off. After the PLC is powered off, you can remove the defective module and replace it with a new one without removing other modules.

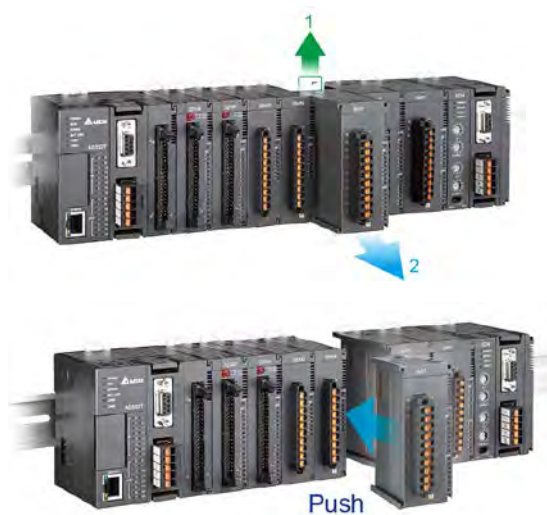
**(13) Supporting on-line debugging mode**

- You can use the on-line debugging mode in the AS series CPU module after a single instruction step completes, or after a breakpoint is specified, to find bugs in the program.
- The CPU module must be running to enter the debugging mode. After enabling the on-line monitoring

function, click . The debugging screen varies from programming language to programming language, but the same operation applies to these programming languages. For the AS series PLC, structured text does not support debugging mode, and sequential function charts supports debugging mode during the action and the transition.

Step 1: Set the PLC to RUN

1

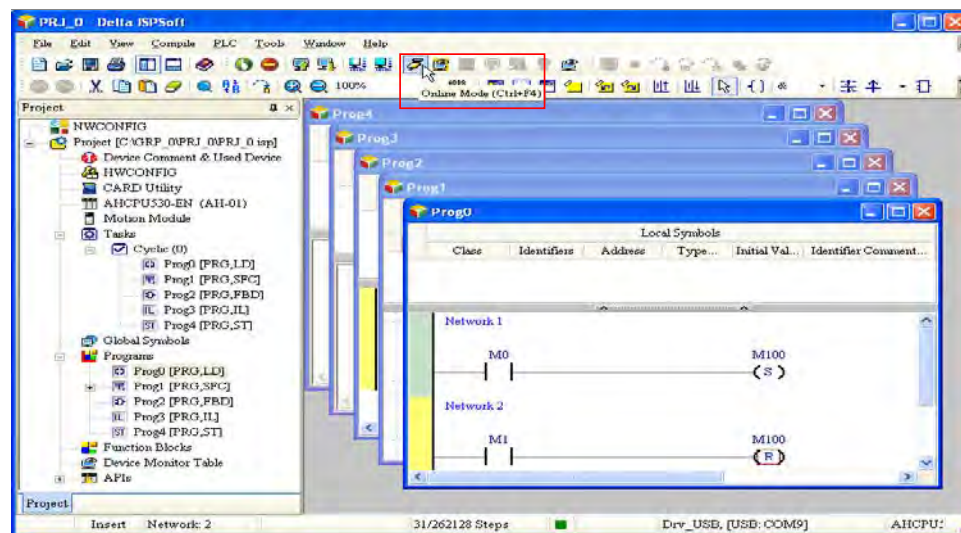
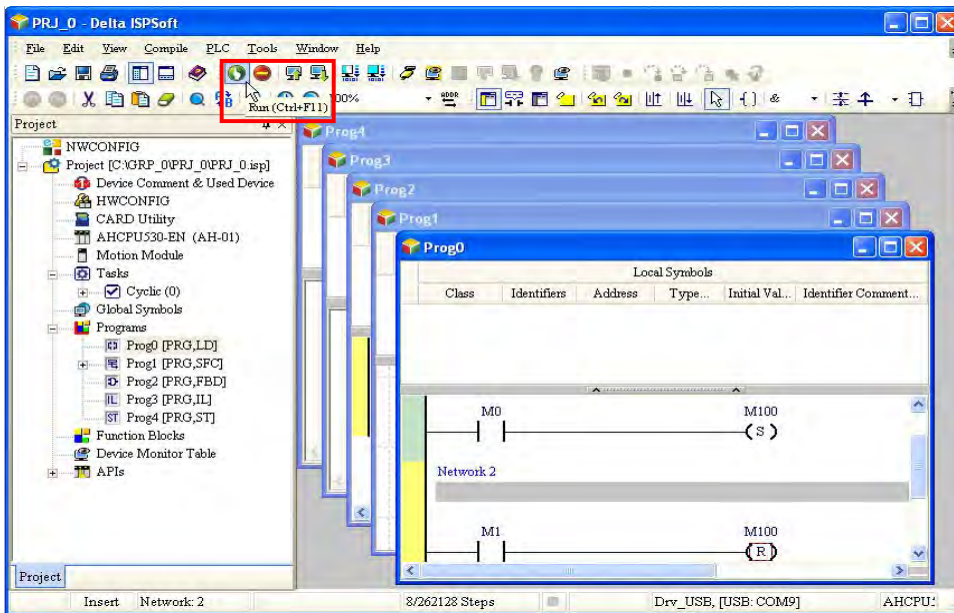

Step 3: Enter debugging mode

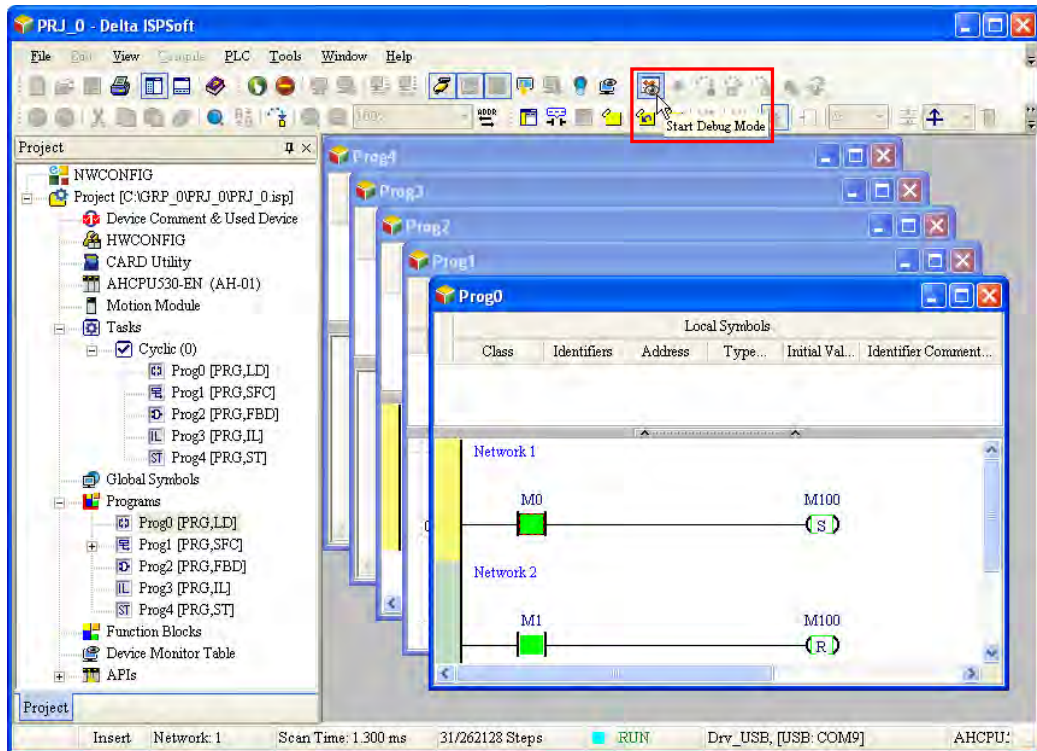

(14) On-line editing mode

- You can use the on-line editing mode when the system is running to update the program without affecting the system operation.
- When the system is in the on-line monitoring mode, enter the on-line editing mode by clicking .

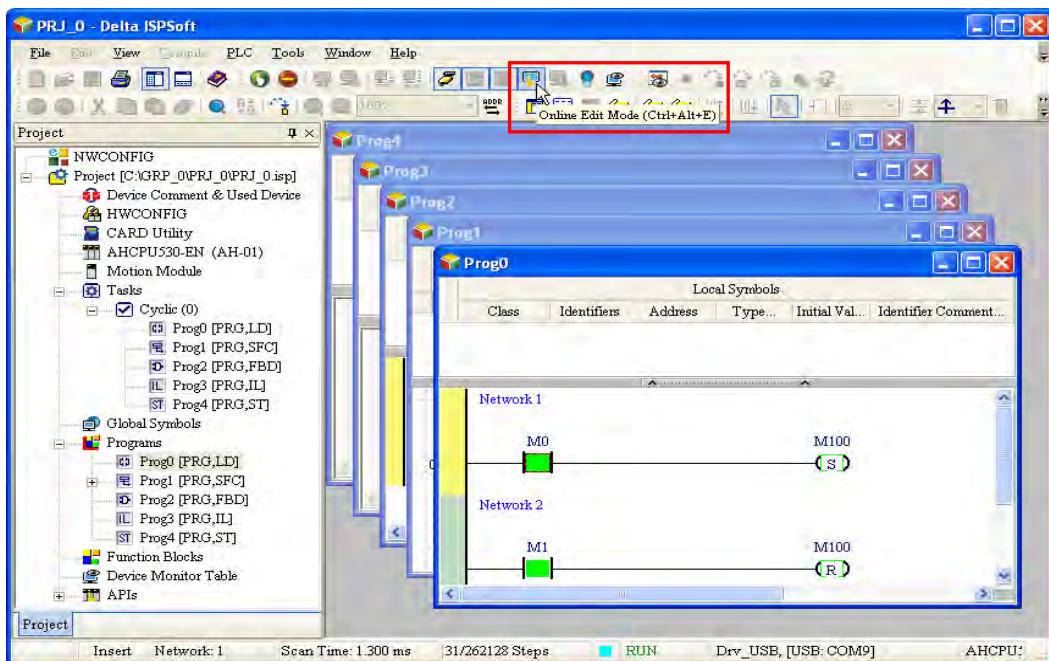

- After the program is modified and compiled, you can update the program in the CPU module by

clicking  to download it to the CPU.

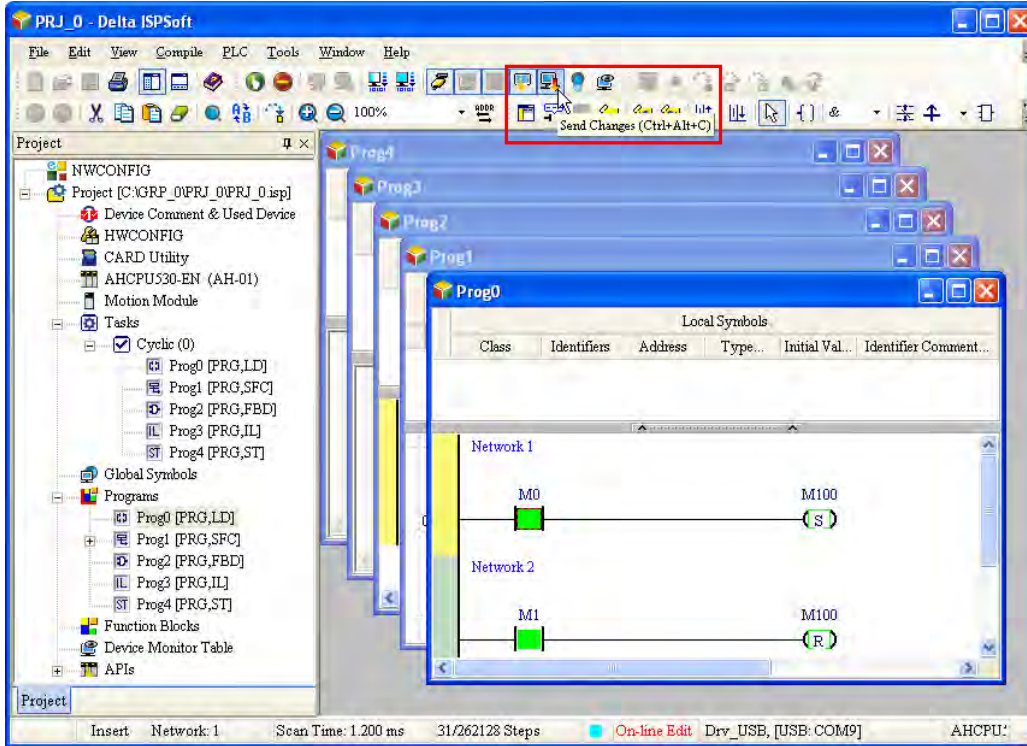

Chapter 2 Specifications and System Configuration

Table of Contents

2.1	General Specifications	2-3
2.2	CPU Module Specifications	2-3
2.2.1	Functional specifications.....	2-3
2.2.2	Electrical specifications	2-5
2.2.3	CPU Module Profiles.....	2-8
2.2.4	CPU Module Input/Output Terminals.....	2-13
2.3	Digital Input/Output Module Specifications.....	2-16
2.3.1	General Specifications.....	2-16
2.3.2	Digital Input/Output Module Profiles	2-18
2.3.3	Digital Input/Output Module Terminals	2-26
2.4	Analog Input/Output Module Specifications	2-32
2.4.1	General Specifications.....	2-32
2.4.2	Analog Input/Output Module Profiles	2-39
2.4.3	Analog Input/Output Terminals.....	2-40
2.4.4	Analog Input/Output Device Settings	2-41
2.5	Temperature Measurement Modules Specifications	2-44
2.5.1	General Specifications.....	2-44
2.5.2	Temperature Measurement Module Profiles	2-46
2.5.3	Temperature Measurement Module Dimensions.....	2-48
2.5.4	Temperature Measurement Module Device Setting	2-49
2.6	Positioning Module Specifications.....	2-51
2.6.1	General Specifications.....	2-51
2.6.2	Positioning Module Profiles.....	2-52
2.6.3	Positioning Module Terminals	2-53
2.7	Network Module Specifications.....	2-54
2.7.1	General Specifications.....	2-54
2.7.2	Network Module Profiles	2-55
2.7.3	Network Module Device Setting	2-58
2.8	Load Cell Module Specifications	2-59
2.8.1	General Specifications.....	2-59
2.8.2	Load Cell Module Profiles.....	2-60

2.8.3	Load Cell Module Dimensions.....	2-61
2.8.4	Load Cell Module Device Setting	2-61
2.9	Extension Card Specifications.....	2-62
2.9.1	General Specifications	2-62
2.9.2	Extension Card Profiles	2-65
2.9.3	Function Card Weights.....	2-66
2.10	Power Supply Module Specifications	2-67
2.10.1	General Specifications	2-67
2.10.2	Power Supply Module Profiles	2-67
2.10.3	Power Supply Module Terminals	2-68

2.1 General Specifications

Item	Specifications
Operating temperature	-20 to 60°C
Storage temperature	-40 to 80°C
Operating humidity	5–95% No condensation
Storage humidity	5–95% No condensation
Work environment	No corrosive gas exists.
Installation location	In a control box
Pollution degree	2
Ingress protection (IP ratings)	IP20
EMC (electromagnetic compatibility)	Refer to Chapter 7 for more information.
Vibration resistance	Tested with: 5 Hz \leq f \leq 8.4 Hz, constant amplitude 3.5 mm; 8.4 Hz \leq f \leq 150 Hz, constant acceleration 1g Duration of oscillation: 10 sweep cycles per axis on each direction of the three mutually perpendicular axes International Standard IEC 61131-2 & IEC 60068-2-6 (TEST Fc)
Shock resistance	Tested with: Half-sine wave: Strength of shock 15 g peak value, 11 ms duration; Shock direction: The shocks in each in direction per axis, on three mutually perpendicular axes (total of 18 shocks) International Standard IEC 61131-2 & IEC 60068-2-27 (TEST Ea)
Safety	Conforms to IEC 61131-2, UL508
Ambient air temperature-barometric pressure-altitude	Operating: 1080 ~ 795hPa (-1000 ~ 2000 m) Storage: 1080 ~ 660hPa (-1000 ~ 3500 m)

2.2 CPU Module Specifications

2.2.1 Functional specifications

Item	AS324MT-A / AS332T-A / AS332P-A	AS228T-A / AS228P-A AS228R-A / AS218TX-A AS218PX-A / AS218RX-A	Remark
Execution	The program is executed cyclically.		
Input/Output control	Regenerated inputs/outputs Direct inputs/outputs		The inputs and outputs can be controlled through the direct inputs and direct outputs.
Programming language	IEC 61131-3		
	Ladder diagrams, continuous function charts, structured text, and sequential function charts		
Instruction execution speed	40K steps/ms		

Item	AS324MT-A / AS332T-A / AS332P-A	AS228T-A / AS228P-A / AS228R-A / AS218TX-A / AS218PX-A / AS218RX-A	Remark
Number of instructions	Approximately 666 instructions		
Constant scan cycle (ms)	1-32000 (The scan cycle can be increased by one millisecond.)		Setting the parameter
Program capacity (step)	128K steps (256K bytes)	64K steps (128K bytes)	
Installation	DIN rails or screws		
Installation of a module	No backplane installation; only module after module		
Maximum number of modules which can be installed	32 modules		
Number of tasks	283 tasks (32 cyclic tasks; 16 I/O interrupts; four timed interrupts, etc.)		Refer to the AS Series Operation manual for more information.
Number of inputs/outputs	1024		Number of inputs/outputs accessible to an actual input/output module
Input relays [X]	1024		
Output relays [Y]	1024		
Internal relays [M]	8192 (M0–M8191)		
Timers [T]	512 (T0–T511)		
Counters [C]	512 (C0–C511)		
32-bit counter [HC]	256 (HC0–HC255)		
Data register [D]	30000 (D0–D29999)		
Data register [W]	30000 (W0–W29999)		
Stepping relay [S]	2048 (S0–S2047)		
Index register [E]	10 (E0–E9)		
Special auxiliary relay [SM]	2048 (SM0–SM2047)		
Special data register [SR]	2048 (SR0–SR2047)		
Serial communication port	2x RS-485		
Ethernet port	10/100 M		Refer to the section 9.3 for more details on Ethernet specifications
USB port	Mini USB		
Storage interface	SD Card (Micro SD); maximum storage: 32G		
Real-time clock	Years, months, days, hours, minutes, seconds and weeks		*Batteries (CR1620) are not included.
Function card interface	2x function cards, supporting communication card, AD/DA analog function cards	None	
CANopen DS301 (Master)	Maximum node: 64; maximum bytes: 2000		*A function card

Item	AS324MT-A / AS332T-A / AS332P-A	AS228T-A / AS228P-A AS228R-A / AS218TX-A AS218PX-A / AS218RX-A	Remark
CANopen DS301 (Slave)	Maximum PDO: 8; maximum bytes: 8		AS-FCOPM is required for AS300 Series.

2.2.2 Electrical specifications

Model	AS332T-A/ AS332P-A/ AS324MT-A	AS320T-B/ AS320P-B	AS300N-A	AS228T-A/ AS228P-A	AS218TX-A/ AS218PX-A	AS228R-A/ AS218RX-A
Supply voltage	24 VDC (20.4 VDC–28.8 VDC) (-15% to +20%)					
Power consumption (W)	3.6	3.6	3	3.4	4.9	4.3 / 5.3
Weight (g)	260	285	235	285	290	325 / 310

- Electrical specifications for the inputs on digital input/output module. The signals passing through the inputs are 24 VDC signals.

Item	Model	AS332T-A AS332P-A	AS320T-B AS320P-B	AS324MT-A
Number of inputs		16 (X0.0-X0.15)	8 (X0.0-X0.7)	12 (X0.0-X0.11)
Connector type		MIL connector	Removable terminal blocks	MIL connector
Input type		Digital input		
Input form		Direct current (sinking or sourcing)		X0.0+–X0.3+/X0.0- to X0.3-: differential input X0.4–X0.11: Direct current (sinking or sourcing)
Input voltage/ current		24 VDC 5 mA		X0.0+–X0.3+/X0.0- to X0.3-: 5 VDC, 5 mA X0.4–X0.11: 24 VDC, 5 mA
Action level	OFF→ON	>15 VDC		X0.0+–X0.3+/X0.0- to X0.3-: >0.2VDC X0.4–X0.11: >15VDC
	ON→OFF	<5 VDC		X0.0+–X0.3+/X0.0- to X0.3-: <-0.2VDC X0.4–X0.11: <5VDC
Response time	OFF→ON	X0.0~X0.11: < 2.5μs X0.12~X0.15: < 50μs		X0.0+–X0.3+/X0.0- to X0.3- : < 0.125 μs X0.4–X0.11: < 2.5μs
	ON→OFF	X0.0~X0.11: < 2.5μs X0.12~X0.15: < 50μs		X0.0+–X0.3+/X0.0- to X0.3- : < 0.125 μs X0.4–X0.11: < 2.5μs
Maximum input frequency		X0.0~X0.11: 200KHz X0.12~X0.15: 10KHz		X0.0+–X0.3+/X0.0- to X0.3-: < 4 MHz X0.4–X0.11: < 200 kHz
Input impedance		5.6 kΩ		
Input signal		Voltage input Sinking: The inputs are NPN transistors whose collectors are open collectors. Sourcing: The inputs are PNP transistors whose collectors are open collectors.		

Item \ Model	AS332T-A AS332P-A	AS320T-B AS320P-B	AS324MT-A
Electrical isolation	Optocoupler		
Input display	When the optocoupler is driven, the input LED indicator is ON.		

Note: AS300N-A does not come with inputs/outputs.

● Electrical specifications for the outputs on AS300 Series.

Item \ Model		AS332T-A AS332P-A	AS320T-B AS320P-B	AS324MT-A
Number of outputs		16 (Y0.0-Y0.15)	12 (Y0.0-Y0.11)	12 (Y0.0-Y0.11)
Connector type		MIL connector MIL connector	Removable terminal blocks	MIL connector
Output form		Transistor-T (sinking) Transistor-P (sourcing)		Y0.0+–Y0.3+/Y0.0- to Y0.3-: differential input Y0.4–Y0.11: Transistor-T (sinking)
Voltage		5-30 VDC		Y0.0+–Y0.3+/Y0.0- to Y0.3- : 5 VDC Y0.4–Y0.11: 5-30VDC
Maximum load	Resistance	0.1A/output, 1.6A/COM	0.1A/output, 1.2A/COM	Y0.0+–Y0.3+/Y0.0-Y0.3- : 20mA/output (+ and – as a group, e.g. Y0.0+ and Y0.0- is a group) Y0.4–Y0.11:0.1A/output, 0.8A/COM
	Inductance	N/A		
	Bulb	N/A		
Maximum output frequency*1	Resistance	Y0.0-Y0.11: 200 KHz Y0.12-Y0.15: 100 Hz		Y0.0+–Y0.3+/Y0.0- to Y0.3- : 4 MHz Y0.4–Y0.11: 200 KHz
	Inductance	N/A		
	Bulb	N/A		
Maximum Response time	OFF→ON	Y0.0–Y0.11: 2.5µs Y0.12–Y0.15: 0.5ms		Y0.0+–Y0.3+/Y0.0- to Y0.3-: 0.125 µs Y0.4–Y0.11: 2.5 µs

● Electrical specifications for the inputs on AS200 Series. The signals passing through the inputs are 24 VDC signals.

Item \ Model		AS228P-A / AS228R-A / AS228T-A	AS218PX-A / AS218RX-A / AS218TX-A
Number of inputs		16 (X0.0-X0.15)	8 (X0.0-X0.7)
Connector type		Removable terminal blocks	
Input type		Digital input	
Input form		Direct current (sinking or sourcing)	
Input voltage/ current		24 VDC, 5 mA	
Action level	OFF→ON	>15 VDC	
	ON→OFF	<5 VDC	
Response time	OFF→ON	X0.0–X0.7: < 2.5µs X0.8–X0.15: < 50µs	
	ON→OFF	X0.0–X0.7: < 2.5µs X0.8–X0.15: < 50µs	

Item	Model	AS228P-A / AS228R-A / AS228T-A	AS218PX-A / AS218RX-A / AS218TX-A
Maximum input frequency		X0.0–X0.7: 200 KHz X0.8–X0.15: 10 KHz	
Input impedance		3.9 k Ω	
Input signal		Voltage direct input Sinking: The inputs are NPN transistors whose collectors are open collectors. Sourcing: The inputs are PNP transistors whose collectors are open collectors.	
Electrical isolation		Optocoupler	
Input display		When the optocoupler is driven, the input LED indicator is ON.	
Analog inputs		N/A	2
Analog input resolution		N/A	12bits
Analog input mode		N/A	-10V~10V (voltage mode) or 20mA~20mA (currentmode)
Analog linearity error		N/A	$\pm 1\%$ (full scale)
Analog input impedance		N/A	≥ 1 M Ω (Voltage mode) 250 Ω (Current mode)

● Electrical specifications for the outputs on AS200 Series.

Item	Model	AS228R-A AS218RX-A	AS228T-A AS218TX-A	AS228P-A AS218PX-A	
Number of outputs		AS228 Series: 12 outputs (Y0.0-Y0.11) AS218 Series 6 outputs (Y0.0-Y0.5)			
Connector type		Removable terminal blocks			
Output form		Relay	Transistor-T (sinking)	Transistor-P (sourcing)	
Voltage / current		240 VAC / 24 VDC	5-30 VDC	5-30 VDC	
Leakage current		0uA	<10uA		
Maximum load	Resistance	AS228	2A/output, 8A/COM	0.5A/output, 2A/COM	0.5A/output, 2A/COM
		AS218	2A/output, 6A/COM	0.5A/output, 1.5A/COM	0.5A/output, 1.5A/COM
	Inductance		Life cycle curve*1	N/A	N/A
Maximum output frequency	Bulb		20W (24VDC) 100W (230VAC)	N/A	N/A
	Resistance		1Hz	200kHz	200kHz
Maximum Response time	Inductance		0.5Hz	N/A	N/A
	Bulb		1Hz	N/A	N/A
	OFF→ON		10 μ s	2.5 μ s	2.5 μ s
ON→OFF					
Analog outputs		AS218 Series: 2 outputs			
Analog output resolution		AS218 Series: 12bits			
Analog output mode		AS218 Series: -10V~10V (voltage mode) or 0mA~20mA (currentmode)			

*1: Life cycle curve

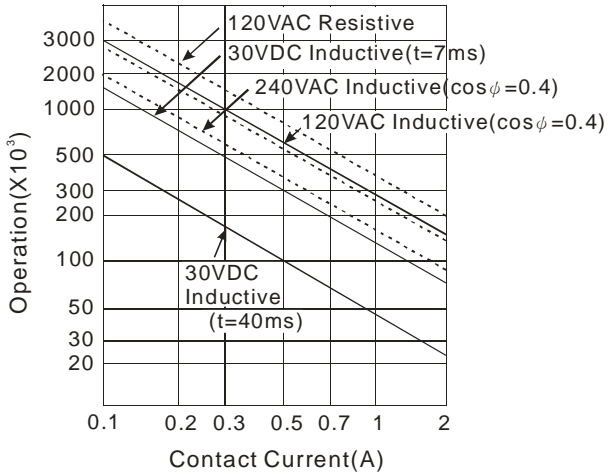

2.2.3 CPU Module Profiles

- AS324MT-A/AS332T-A/AS332P-A/AS300N-A

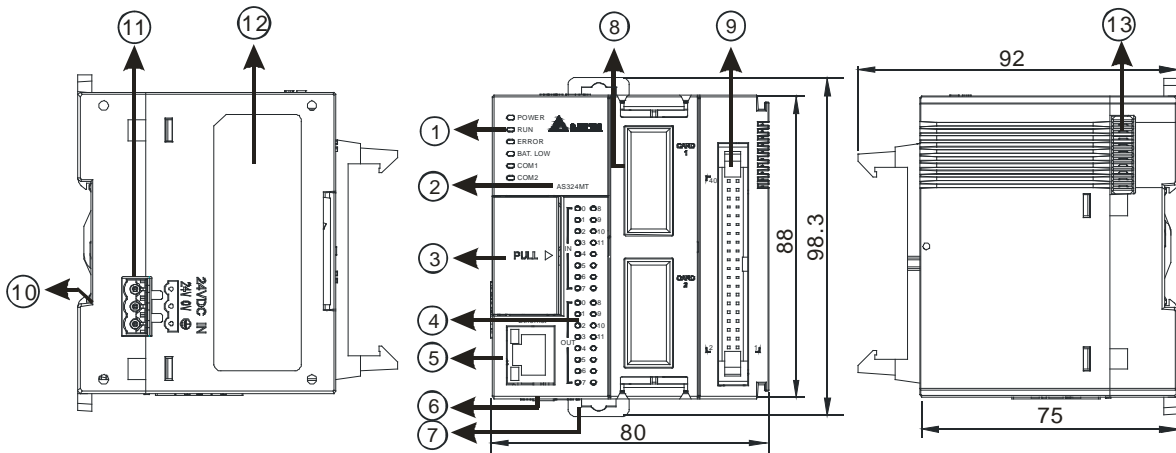

Unit: mm

- AS320T-B/AS320P-B

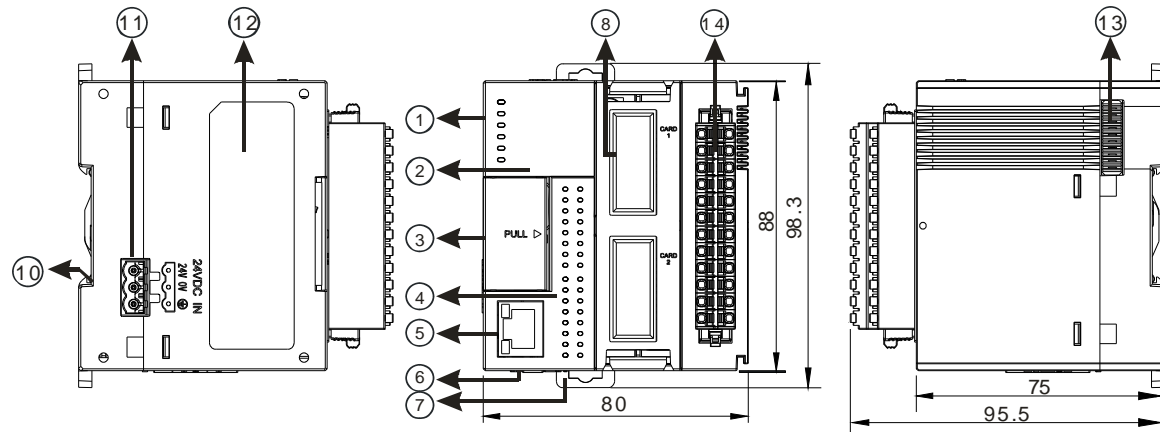

Unit: mm

Number	Name	Description
1	Power LED indicator	Indicates the power status of the CPU module
	Run LED indicator	Operating status of the module ON: the module is running. OFF: the module is stopped.
	Error LED indicator	Error status of the module ON: a serious error occurs in the module. OFF: the module is normal. Blinking: a minor error occurs in the module.
	BAT.LOW LED indicator	Indicates the battery status of the CPU module. (Enable/Disable this display in HWCONFIG in ISPSoft)
	COM1 LED COM2 LED	Indicates the communication status of the COM port. OFF: no communication over the COM port Blinking: communication over the COM port
2	Model name	Shows the model name of the CPU module.
3	Run/Stop	RUN: execute the programs STOP: stop the programs
	USB port	Mini USB communication port
	SD card slot	Provides an interface for an SD card
	VR0/VR1	VR0: use the flag SM166 to activate the values in SR166 VR1: use the flag SM167 to activate the values in SR167
4	Input/Output LED indicator	If there is an input signal, the input LED indicator is ON. If there is an output signal, the output LED indicator is ON.
5	Ethernet port	Provides an interface for an Ethernet communication
6	COM1/COM2	Provides an interface for RS-485 communication
7	DIN rail clip	Secures the DIN rail
8	Extension card slot	Provides an interface for an extension card
9	MIL connector	Connects the module and the wiring module Note: AS300N-A does not come with inputs/outputs; there is no MIL connector for AS300N-A.
10	Grounding clip	For grounding
11	Power supply	For power supply
12	Label	Nameplate
13	External module port	Connects the modules
14	Removable terminal blocks	Connects the module and the wiring module
		Note: AS300N-A does not come with inputs/outputs; there is no MIL connector for AS300N-A.

● AS200 Series (AS218PX-A/AS218RX-A/AS218TX-A/AS228R-A/AS228T-A/AS228P-A)

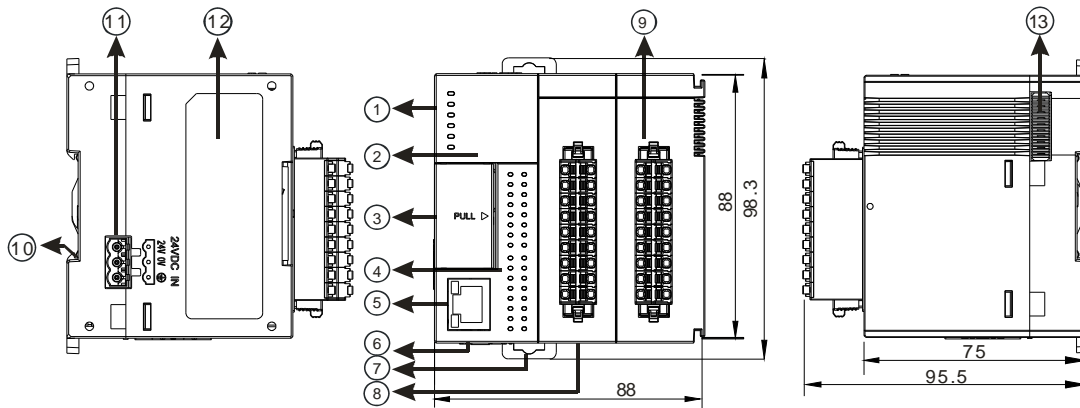

Unit: mm

Number	Name	Description
1	Power LED indicator	Indicates the power status of the CPU module
	Run LED indicator	Operating status of the module ON: the module is running. OFF: the module is stopped. Blinking: the module is detecting an error.
	Error LED indicator	Error status of the module ON: a serious error occurs in the module. OFF: the module is normal. Blinking: a minor error occurs in the module.
	BAT.LOW LED indicator	Indicates the battery status of the CPU module. (Enable/Disable this display in HWCONFIG in ISPSOft)
	COM1 LED COM2 LED CAN LED	Indicates the communication status of the COM/CAN port. OFF: no communication over the COM/CAN port Blinking: communication over the COM/CAN port
2	Model name	Shows the model name of the CPU module.
3	Run/Stop	RUN: execute the programs STOP: stop the programs
	USB port	Mini USB communication port
	SD card slot	Provides an interface for an SD card
	VR0/VR1	VR0: use the flag SM166 to activate the values in SR166 VR1: use the flag SM167 to activate the values in SR167
4	Input/Output LED indicator	If there is an input signal, the input LED indicator is ON. If there is an output signal, the output LED indicator is ON.
5	Ethernet port	Provides an interface for a n Ethernet communication
6	COM1/COM2	Provides an interface for RS-485 communication
7	DIN rail clip	Secures the DIN rail
8	CAN port	Provides an interface for CAN communication
9	Removable terminal blocks	Connects the module and the wiring module
10	Grounding clip	For grounding
11	Power supply	For power supply
12	Label	Nameplate
13	External module port	Connects the modules

● MIL connector, extension cable, and wiring modules (for AS332T-A/AS332P-A/AS324MT-A)

1. Extension Cable UC-ET010-24D (1M) / UC-ET020-24D (2M) / UC-ET030-24D (3M)

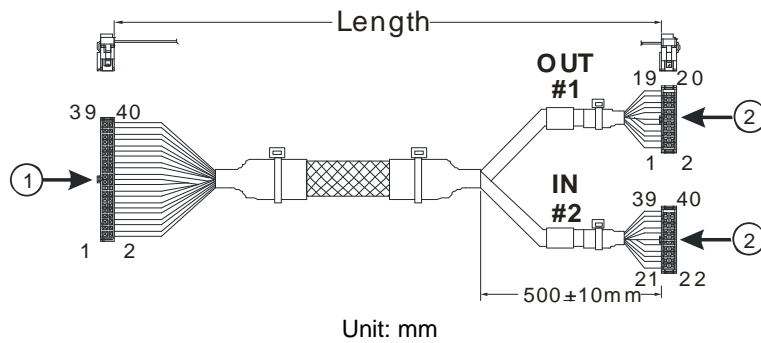

Number	Name	Description
1	IDC 40-pin terminal	Connects a digital input/output module and an external terminal module.
2	IDC 20-pin terminal	Connects the external terminal modules UB-10-ID16A/UB-10-OR16A/UB-10-OR16B

2. AS332T-A/AS332P-A/AS324MT-A and the external terminal module UB-10-ID16A

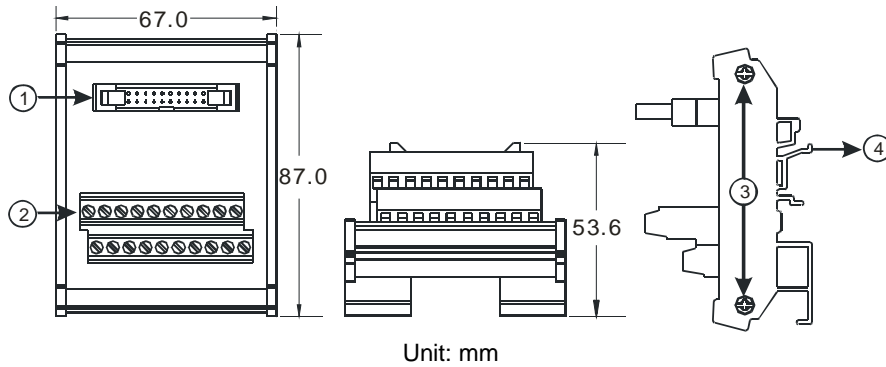

Number	Name	Description
1	20-pin MIL connector	Connects the external terminal module and a wiring module
2	Terminals	Input/Output terminals for wiring
3	Clip	Hangs the external terminal module on a DIN rail
4	Set screw	Fixes the base

3. AS332T-A and the external terminal module UB-10-OR16A/AS332P-A, and UB-10-OR16B

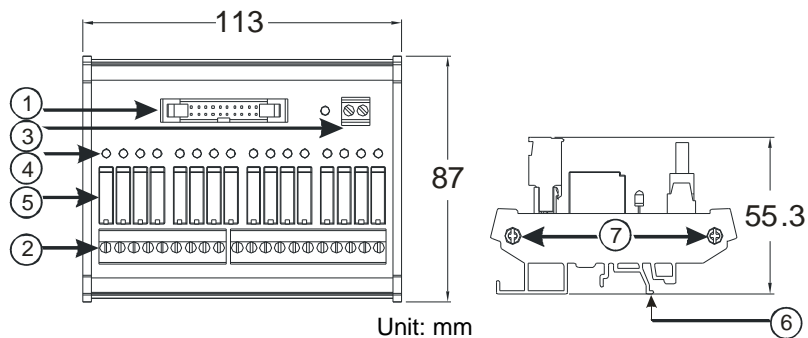

Number	Name	Description
1	20-pin MIL connector	Connects the external terminal module and a wiring module
2	Terminals	Input/Output terminals for wiring
3	2-pin power input terminal	Power input terminal for wiring
4	Output LED indicator	If there is an output signal, the output LED indicator is ON.
5	Relay output	Relay output
6	Clip	Hangs the external terminal module on a DIN rail
7	Set screw	Fixes the base

● Spring clamp/MIL connector terminal block UB-10-IO32D for AS332T-A/AS332P-A/AS324MT-A

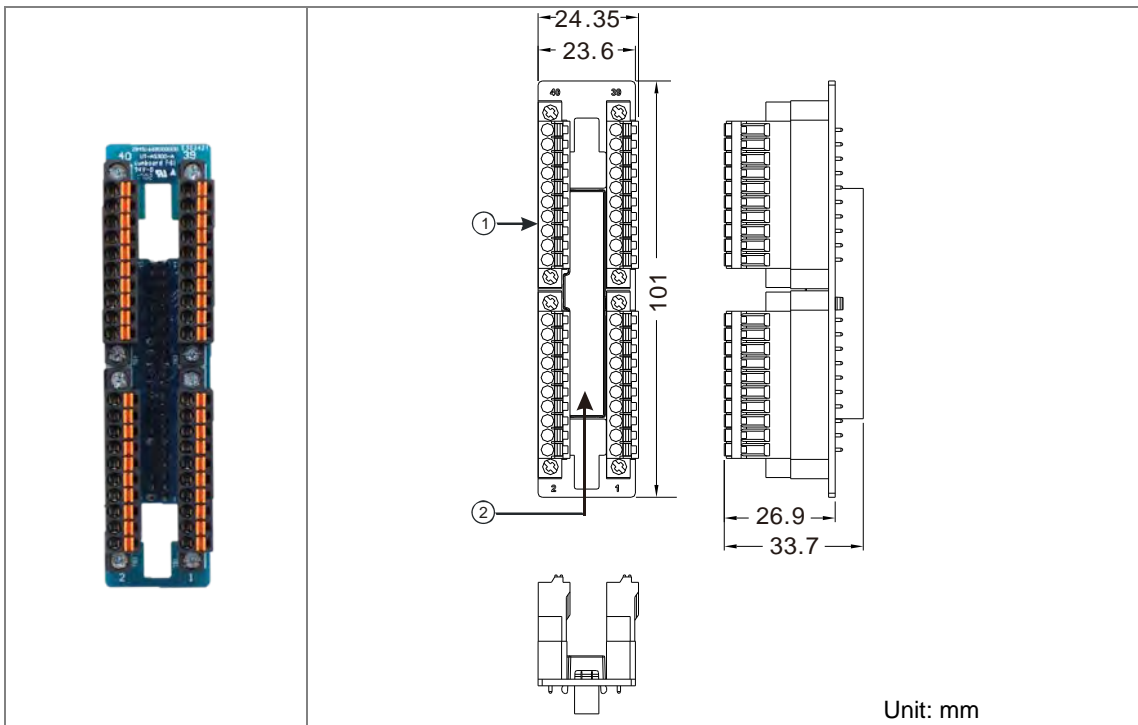

Number	Name	Description
1	Terminal block for output	Terminal block
2	40-pin MIL connector	Connects the module and the wiring module

2.2.4 CPU Module Input/Output Terminals

AS332P-A			AS332T-A		
	-	-	-	-	-
	S/S	S/S	S/S	S/S	S/S
	X0.15	X0.14	X0.15	X0.14	X0.15
	X0.13	X0.12	X0.13	X0.12	X0.13
	X0.11	X0.10	X0.11	X0.10	X0.11
	X0.9	X0.8	X0.9	X0.8	X0.9
	X0.7	X0.6	X0.7	X0.6	X0.7
	X0.5	X0.4	X0.5	X0.4	X0.5
	X0.3	X0.2	X0.3	X0.2	X0.3
	X0.1	X0.0	X0.1	X0.0	X0.1
	C0	C0	-	-	-
	-	-	C0	C0	-
	Y0.15	Y0.14	Y0.15	Y0.14	Y0.15
	Y0.13	Y0.12	Y0.13	Y0.12	Y0.13
	Y0.11	Y0.10	Y0.11	Y0.10	Y0.11
	Y0.9	Y0.8	Y0.9	Y0.8	Y0.9
Y0.7	Y0.6	Y0.7	Y0.6	Y0.7	
Y0.5	Y0.4	Y0.5	Y0.4	Y0.5	
Y0.3	Y0.2	Y0.3	Y0.2	Y0.3	
Y0.1	Y0.0	Y0.1	Y0.0	Y0.1	
AS324MT-A			AS320T-B/AS320P-B		
	S/S	S/S	S/S	S/S	S/S
	X0.11	X0.10	X0	X1	X0
	X0.9	X0.8	X2	X3	X2
	X0.7	X0.6	X4	X5	X4
	X0.5	X0.4	X6	X7	X6
	SG0	SG0	C0	C0	C0
	X0.3-	X0.3+	Y0	Y1	Y0
	X0.2-	X0.2+	Y2	Y3	Y2
	X0.1-	X0.1+	Y4	Y5	Y4
	X0.0-	X0.0+	Y6	Y7	Y6
	C0	C0	Y8	Y9	Y8
	Y0.11	Y0.10	Y10	Y11	Y10
	Y0.9	Y0.8			
	Y0.7	Y0.6			
	Y0.5	Y0.4			
	SG1	SG1			
Y0.3-	Y0.3+				
Y0.2-	Y0.2+				
Y0.1-	Y0.1+				
Y0.0-	Y0.0+				

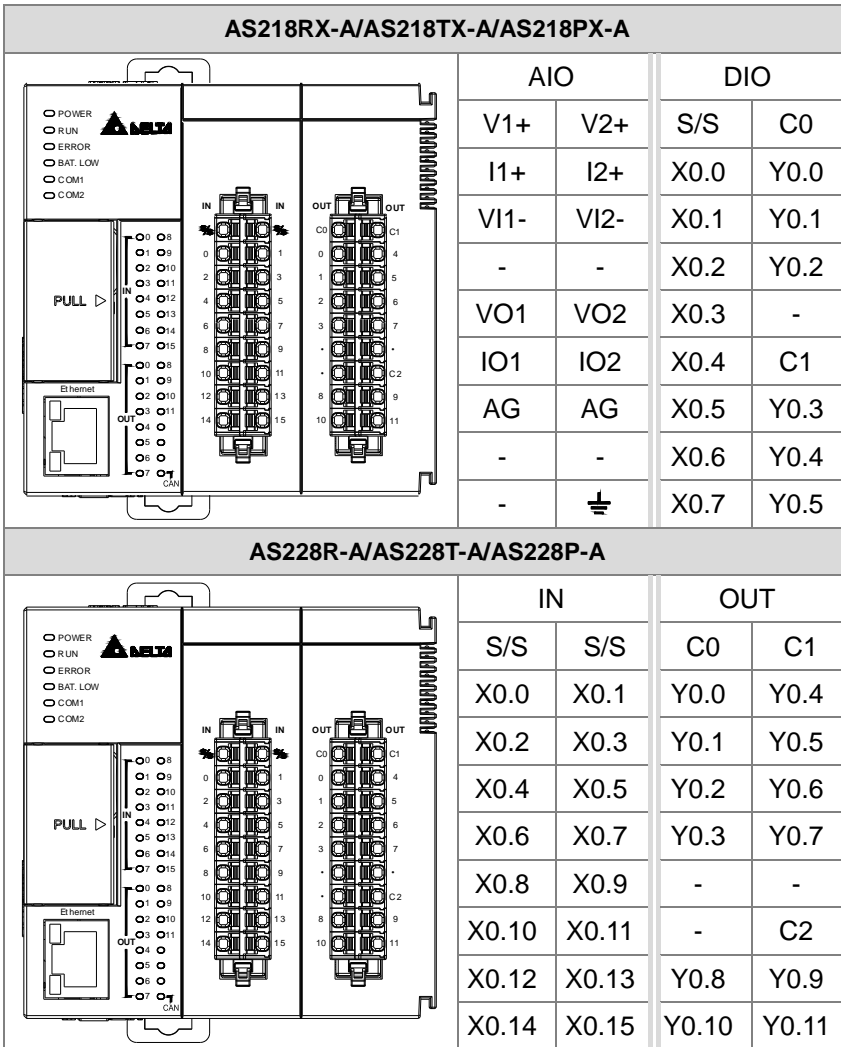

- MIL connector and the external terminal module UB-10-ID16A for AS332T-A / AS332P-A / AS324MT-A

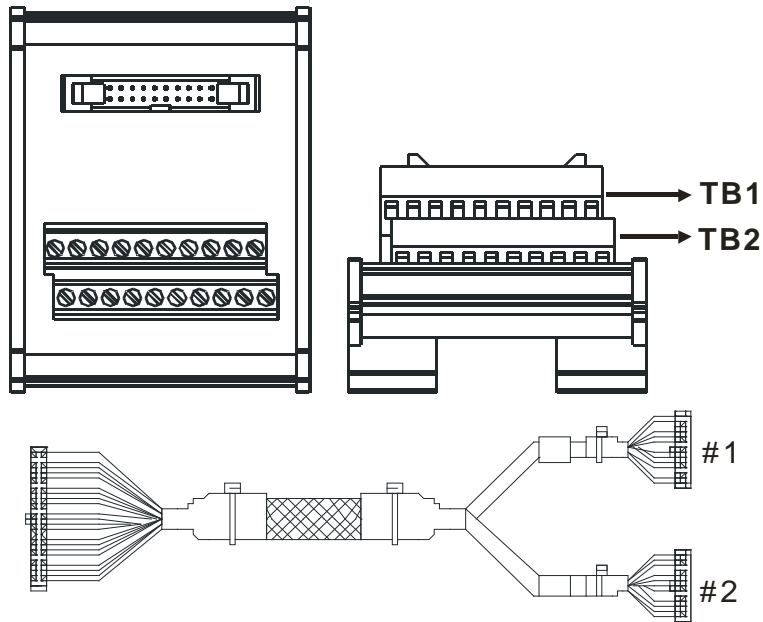

AS332T-A											
#1	TB1	Y0.0	Y0.2	Y0.4	Y0.6	Y0.8	Y0.10	Y0.12	Y0.14	C0	-
	TB2	Y0.1	Y0.3	Y0.5	Y0.7	Y0.9	Y0.11	Y0.13	Y0.15	C0	-
#2	TB1	X0.0	X0.2	X0.4	X0.6	X0.8	X0.10	X0.12	X0.14	S/S	-
	TB2	X0.1	X0.3	X0.5	X0.7	X0.9	X0.11	X0.13	X0.15	S/S	-

AS332P-A											
#1	TB1	Y0.0	Y0.2	Y0.4	Y0.6	Y0.8	Y0.10	Y0.12	Y0.14	-	C0
	TB2	Y0.1	Y0.3	Y0.5	Y0.7	Y0.9	Y0.11	Y0.13	Y0.15	-	C0
#2	TB1	X0.0	X0.2	X0.4	X0.6	X0.8	X0.10	X0.12	X0.14	S/S	-
	TB2	X0.1	X0.3	X0.5	X0.7	X0.9	X0.11	X0.13	X0.15	S/S	-

AS324MT-A											
#1	TB1	Y0.0+	Y0.1+	Y0.2+	Y0.3+	SG1	Y0.4	Y0.6	Y0.8	Y0.10	C0
	TB2	Y0.0-	Y0.1-	Y0.2-	Y0.3-	SG1	Y0.5	Y0.7	Y0.9	Y0.11	C0
#2	TB1	X0.0+	X0.1+	X0.2+	X0.3+	SG0	X0.4	X0.6	X0.8	X0.10	S/S
	TB2	X0.0-	X0.1-	X0.2-	X0.3-	SG0	X0.5	X0.7	X0.9	X0.11	S/S

- Spring clamp/MIL connector terminal block UB-10-IO32D for AS332T-A/AS332P-A/AS324MT-A

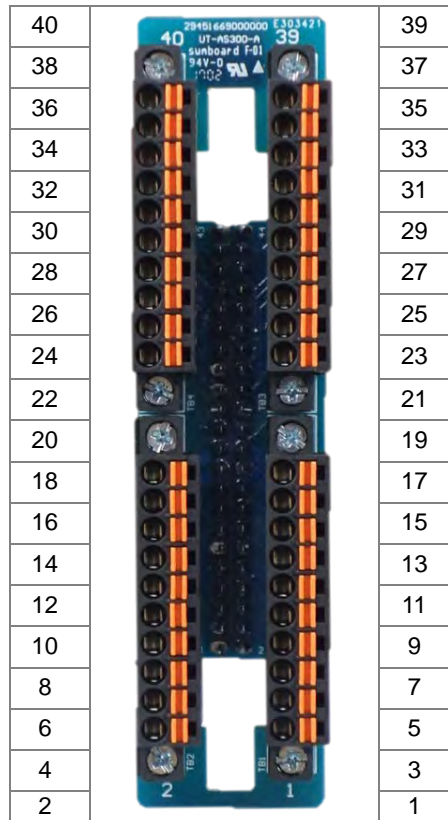

2.3 Digital Input/Output Module Specifications

2.3.1 General Specifications

- Electrical specifications for the inputs on digital input/output modules

(The signals passing through the inputs are 24 VDC signals.)

Module name		08AM10N -A	16AM10N -A	32AM10N -A	64AM10N -A	16AP11R A	16AP11T -A	16AP11P -A
Number of inputs		8	16	32	64	8	8	8
Connector type		Removable terminal block		MIL connector		Removable terminal block		
Input type		Digital input						
Input form		Direct current (sinking or sourcing)						
Input voltage/ current		24 VDC · 5 mA			24 VDC 3.2 mA	24 VDC · 5 mA		
Action level	OFF→ON	>15 VDC						
	ON→OFF	<5 VDC						
Response time	OFF→ON	10 ms±10%						
	ON→OFF	15 ms±10%						
Maximum input frequency		50 Hz						
Input impedance		4.7 kΩ			7.5kΩ	4.7 kΩ		
Input signal		Voltage input Sinking: The inputs are NPN transistors whose collectors are open collectors. Sourcing: The inputs are PNP transistors whose collectors are open collectors.						
Electrical isolation		Optocoupler						
Input display		When the optocoupler is driven, the input LED indicator is ON.						
Weight		100 g	117 g	100 g	140 g	138 g	120 g	120 g

- Electrical specifications for the outputs on a digital input/output module

Item	Model	08AN01	16AN01	16AP11	08AN01	16AN01	16AP11	08AN01	16AN01	16AP11
		R-A	R-A	R-A	T-A	T-A	T-A	P-A	P-A	P-A
Number of outputs		8	16	8	8	16	8	8	16	8
Connector type		Removable terminal block								
Output type		Digital output								
Output form		Relay-R			Transistor-T (sinking)			Transistor-P (sourcing)		
Voltage/ current		240 VAC/24 VDC			5–30 VDC *2			5–30 VDC *2		
Leakage current		0uA			<10uA			<250uA (@V1.00A0) <10uA (@V1.00A1)		
Maximum load	Resistance	2A/output, 8A/COM			0.5A/output, 4A/COM			0.5A/output, 4A/COM		
	Inductance	Life cycle curve*2			12 W (24 VDC)			12 W (24 VDC)		
	Bulb	20 W (24 VDC) 100 W (230 VAC)			2 W (24 VDC)			2 W (24 VDC)		
Maximum output frequency*1	Resistance	1 Hz			100 Hz			100 Hz		
	Inductance	0.5 Hz			0.5 Hz			0.5 Hz		
	Bulb	1 Hz			10 Hz			10 Hz		

Item		Model			Model			Model		
		08AN01 R-A	16AN01 R-A	16AP11 R-A	08AN01 T-A	16AN01 T-A	16AP11 T-A	08AN01 P-A	16AN01 P-A	16AP11 P-A
	OFF→ON	10 ms			0.5 ms			0.5 ms		
	ON→OFF	10 ms			0.5 ms			0.5 ms		
Weight		120 g	158 g	138 g	100 g	122 g	120 g	100 g	123 g	120 g

Item		Model	32AN02T-A	64AN02T-A
Number of outputs			32	64
Connector type			MIL connector	
Output type			Digital output	
Output form			Transistor-T (sinking)	
Output voltage			5-30 VDC	
Leadage current			<10uA	
Maximum load	Resistance		0.1A/output, 3.2A/COM	
	Inductance		N/A	
	Bulb		N/A	
Maximum output frequency*1	Resistance		100 Hz	
	Inductance		N/A	
	Bulb		N/A	
Maximum Response time	OFF→ON		0.5 ms	
	ON→OFF			
Weight			100 g	142 g

*1: The scan cycle affects the frequency.

*2: The life cycle curve is shown below.

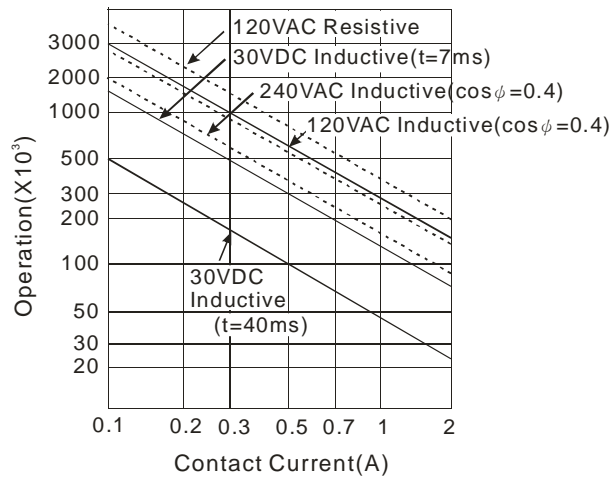

2.3.2 Digital Input/Output Module Profiles

- AS08AM10N-A/AS08AN01P-A/AS08AN01R-A/AS08AN01T-A

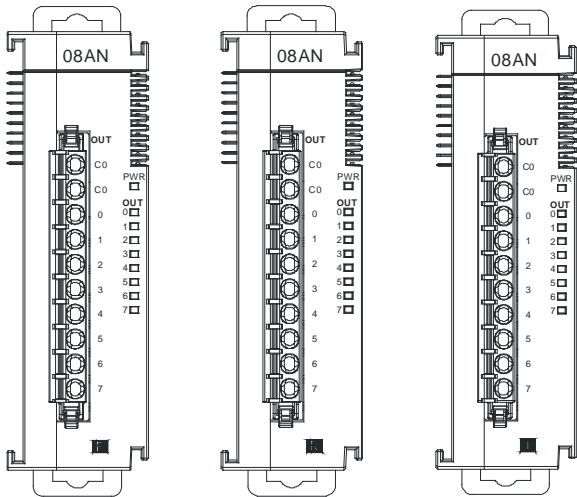
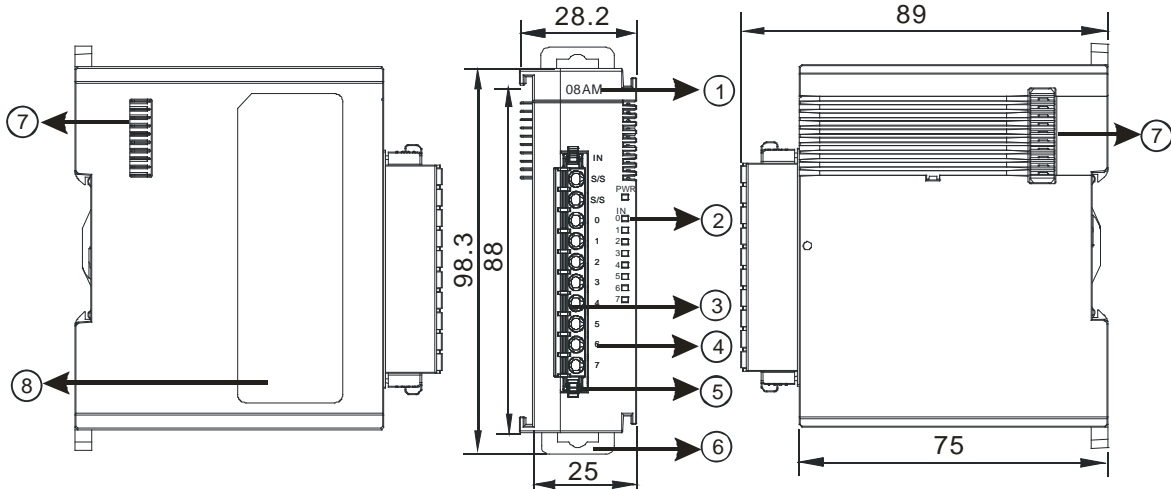

Unit: mm

Number	Name	Description
1	Model name	Model name of the module
2	Input/output LED indicator	If there is an input signal, the input LED indicator is ON. If there is an output signal, the output LED indicator is ON.
3	Removable terminal block	The inputs are connected to sensors. The outputs are connected to loads to be driven.
4	Arrangement of the input/output terminals	Arrangement of the terminals
5	Terminal block clip	Secures the terminal block
6	DIN rail clip	Secures the DIN rail
7	External module port	Connects the modules
8	Label	Nameplate

- AS16AM10N-A/AS16AN01P-A/AS16AN01R-A/AS16AN01T-A/AS16AP11P-A/AS16AP11R-A/AS16AP11T-A

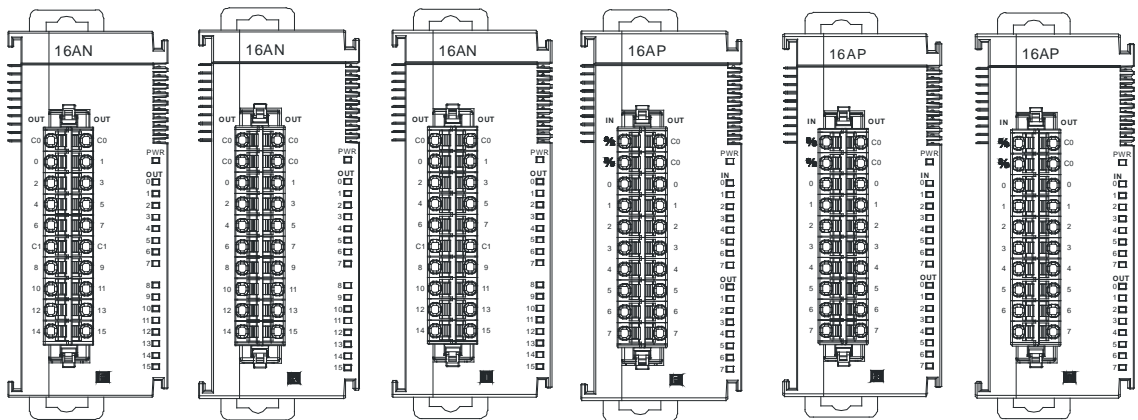
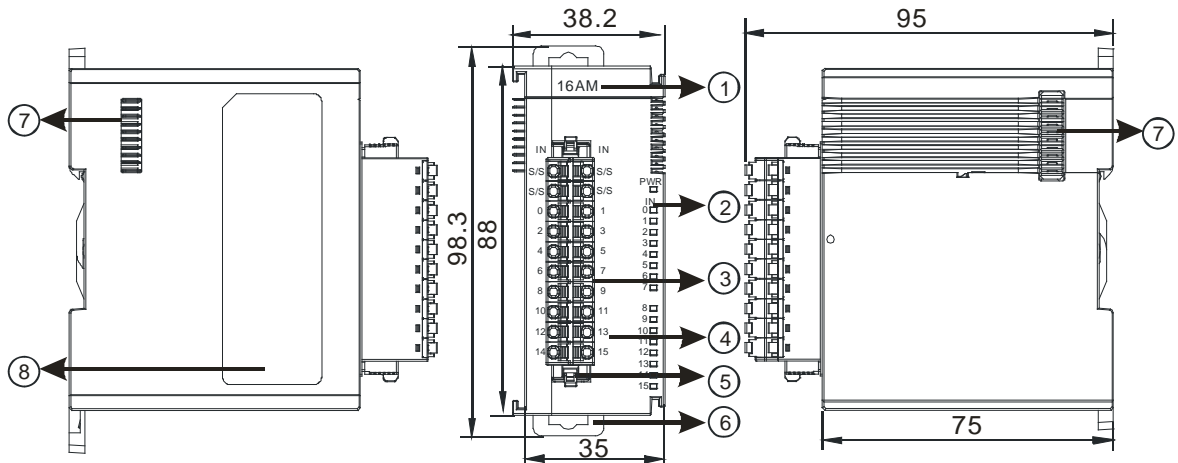

Unit: mm

Number	Name	Description
1	Model name	Model name of the module
2	Input/Output LED indicator	If there is an input signal, the input LED indicator is ON. If there is an output signal, the output LED indicator is ON.
3	Removable terminal block	The inputs are connected to sensors. The outputs are connected to loads to be driven.
4	Arrangement of the input/output terminals	Arrangement of the terminals
5	Terminal block clip	Secures the terminal block
6	DIN rail clip	Secures the DIN rail
7	External module port	Connects the modules
8	Label	Nameplate

● AS32AM10N-A

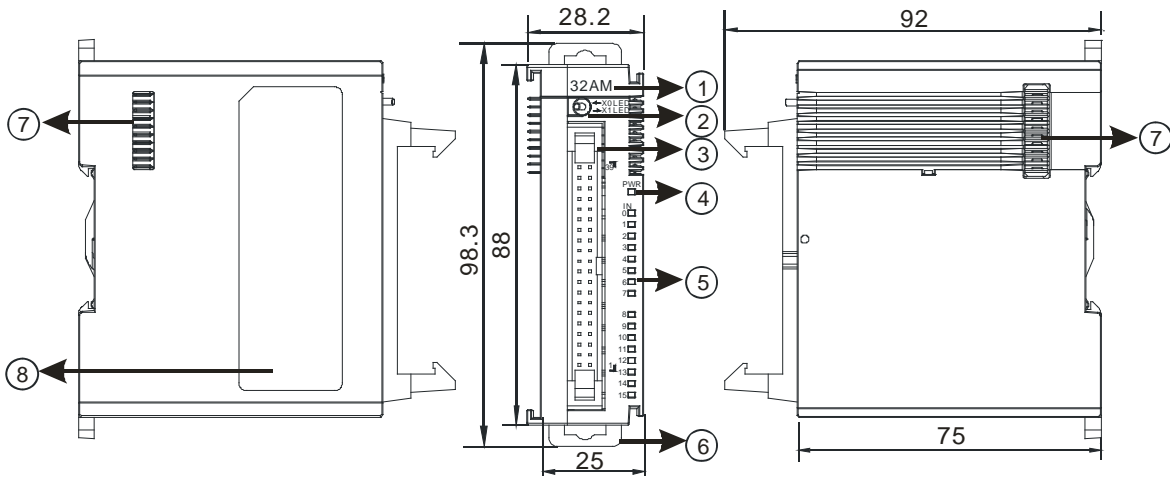

Unit: mm

Number	Name	Description
1	Model name	Model name of the module
2	X0/X1 LED Indicator switch	Switches the LED indicators to their represented inputs.
3	ML connector	For the external I/O connecting cables UC-ET010-24B, UC-ET020-24B, UC-ET030-24B
4	Power LED indicator	Indicates the power status of the module
5	Input LED indicator	LED indicator is ON during input.
6	DIN rail clip	Secures the DIN rail
7	External module port	Connects the modules
8	Label	Nameplate

● AS32AN02T-A

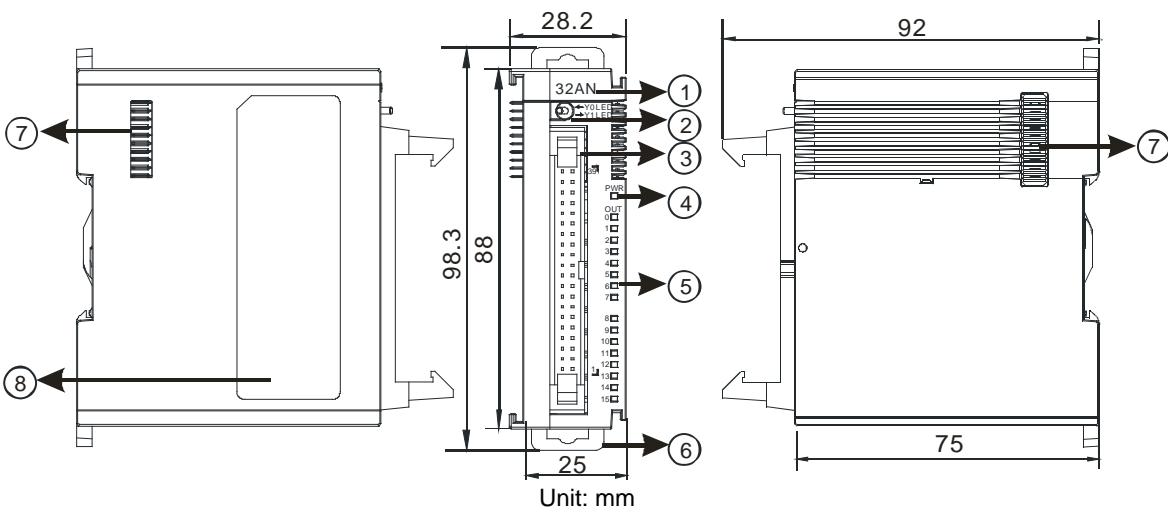

Unit: mm

Number	Name	Description
1	Model name	Model name of the module
2	Y0/Y1 LED indicator switch	Switches the LED indicators to their represented outputs.
3	ML connector	For the external I/O connecting cables UC-ET010-24D, UC-ET020-24D, UC-ET030-24D
4	Power LED indicator	Indicates the power status of the module
5	Output LED indicator	LED indicator is ON during output.
6	DIN rail clip	Secures the DIN rail
7	External module port	Connects the modules
8	Label	Nameplate

● AS64AM10N-A

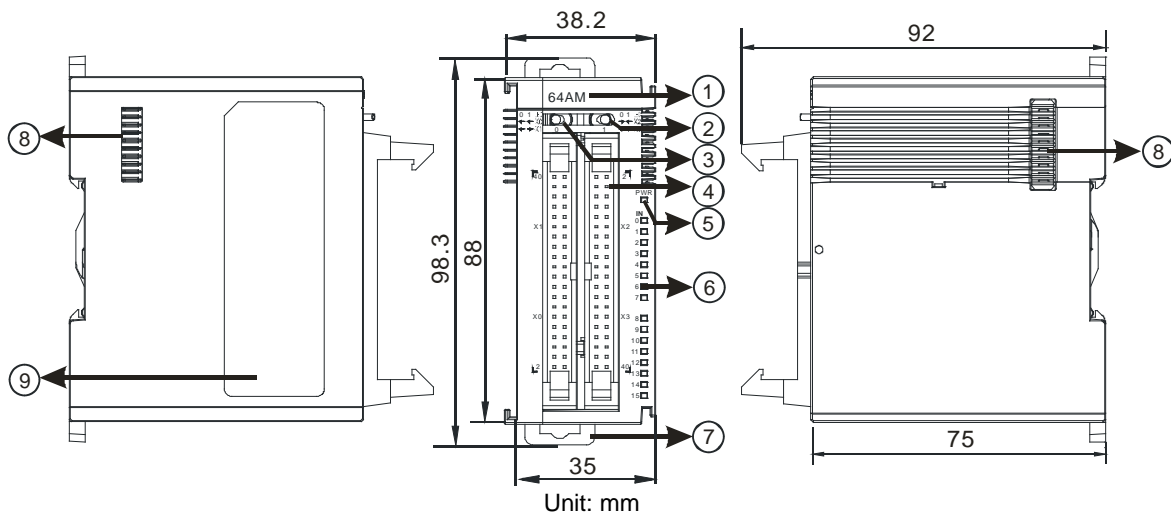

Number	Name	Description
1	Model name	Model name of the module
2	LED indicator switch 1	Switches the LED indicators to their represented inputs.
3	LED indicator switch 2	Switches the LED indicators to their represented inputs.
4	ML connector	For the external I/O connecting cables UC-ET010-24B, UC-ET020-24B, UC-ET030-24B
5	Power LED indicator	Indicates the power status of the module
6	Input LED indicator	If there is an input signal, the input LED indicator is ON.
7	DIN rail clip	Secures the DIN rail
8	External module port	Connects the modules
9	Label	Nameplate

● AS64AN02T-A

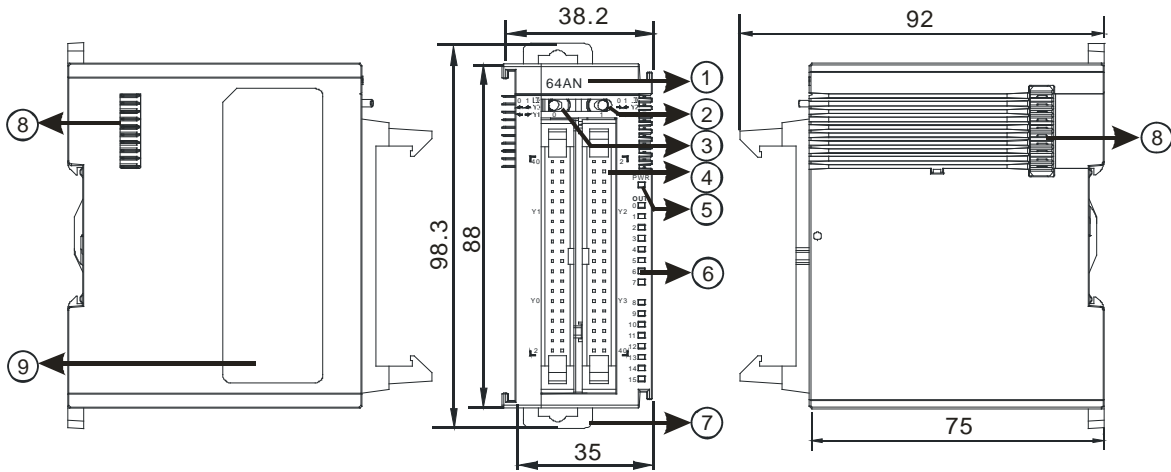

Unit: mm

Number	Name	Description
1	Model name	Model name of the module
2	LED indicator switch 1	Switches the LED indicators to their represented outputs.
3	LED indicator switch 2	Switches the LED indicators to their represented outputs.
4	ML connector	For the external I/O connecting cables UC-ET010-24D, UC-ET020-24D, UC-ET030-24D
5	Power LED indicator	Indicates the power status of the module
6	Output LED indicator	If there is an output signal, the output LED indicator is ON.
7	DIN rail clip	Secures the DIN rail
8	External module port	Connects the modules
9	Label	Nameplate

● ML connector, extension cable, and wiring modules

1. Extension Cable UC-ET010-24D (1M) / UC-ET020-24D (2M) / UC-ET030-24D (3M)

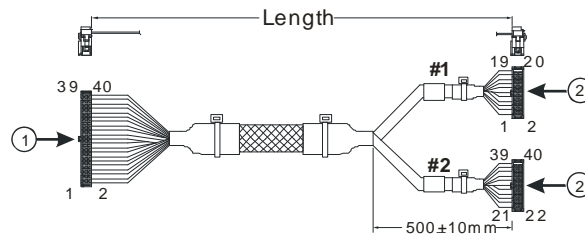

Unit: mm

Number	Name	Description
1	IDC 40-pin terminal	Connects a digital input/output module and an external terminal module.
2	IDC 20-pin terminal	Connects the external terminal modules UB-10-ID16A/UB-10-OR16A/UB-10-OR16B

2. I/O connecting cables UC-ET010-24B (1M) / UC-ET020-24B (2M) / UC-ET030-24B (3M)

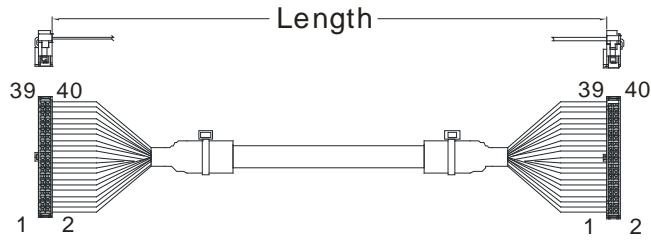

Number	Name	Description
1	IDC 40-pin terminal	Connects an external terminal module and a wiring module UB-10-ID32A, and UB-10-OT32A

3. AS32AM10N-A/AS64AM10N-A and the external terminal modules UB-10-ID16A, UB-10-ID32A

◆ UB-10-ID16A

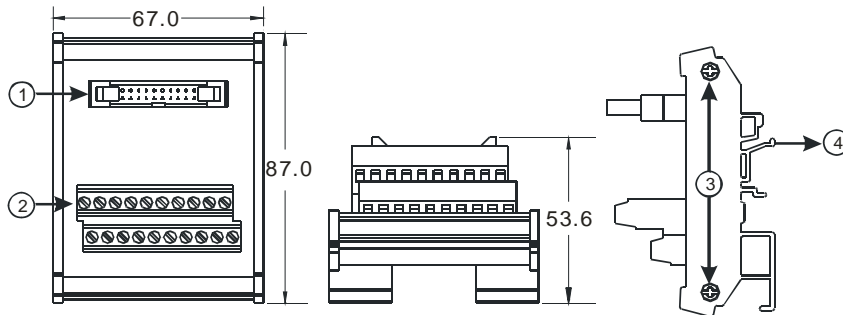

Unit: mm

◆ UB-10-ID32A

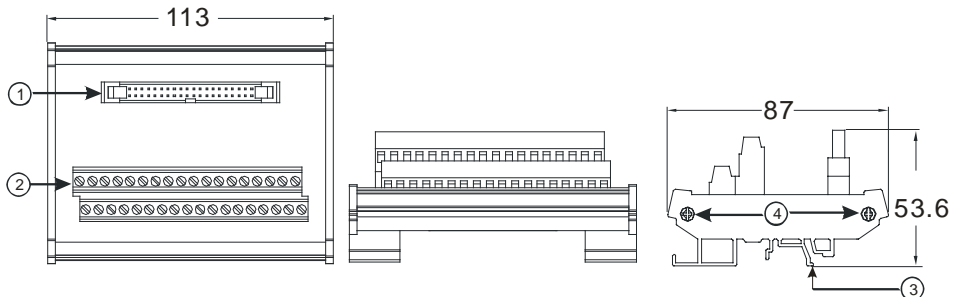

Unit: mm

Number	Name	Description
1	UB-10-ID16A: 20-pin ML connector UB-10-ID32A: 40-pin ML connector	Connects the external terminal module and a wiring module
2	Terminals	Input/Output terminals for wiring
3	Clip	Hangs the external terminal module on a DIN rail
4	Set screw	Fixes the base

4. AS332T-A/AS64AN02T-A and the external terminal modules UB-10-ID16A, UB-10-OR16A, and UB-10-OT32A.

◆ UB-10-ID16A

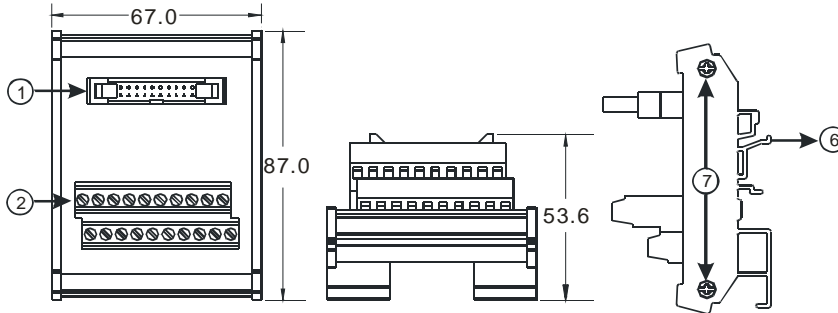

Unit: mm

◆ UB-10-OR16A

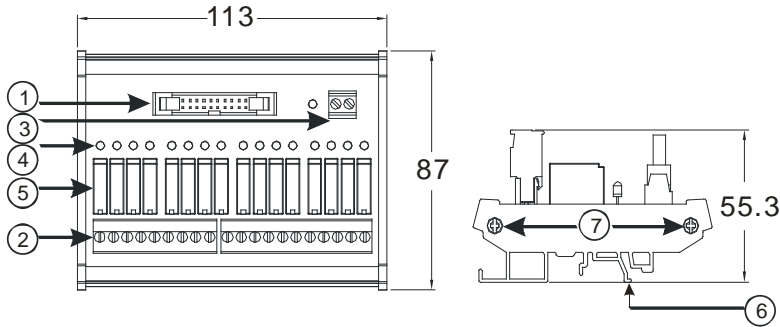

Unit: mm

◆ UB-10-OT32A

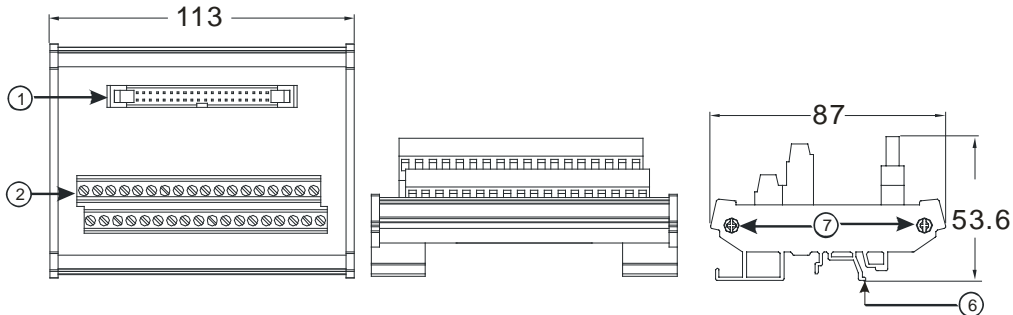

Unit: mm

Number	Name	Description
1	UB-10- ID16A /OR16A: 20-pin ML connector UB-10-OT32A: 40-pin ML connector	Connects the external terminal module and a wiring module
2	Terminals	Input/Output terminals for wiring
3	2-pin power input terminal	Power input terminal for wiring
4	Output LED indicator	LED indicator is ON during output.
5	Relay output	Relay output
6	Clip	Hangs the external terminal module on a DIN rail
7	Set screw	Fixes the base

● Spring clamp/MIL connector terminal block UB-10-IO32D for AS32AM10N-A/AS32AN02T-A

2

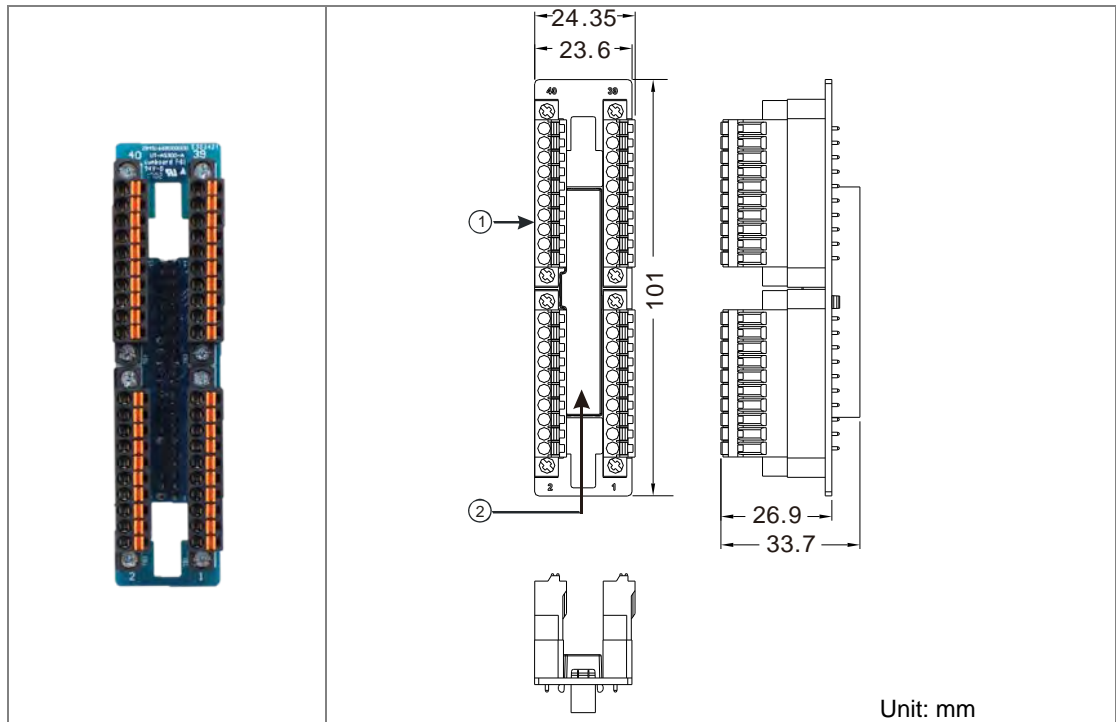

Unit: mm

Number	Name	Description
1	Terminal block for output	Terminal block
2	40-pin MIL connector	Connects the module and the wiring module

2.3.3 Digital Input/Output Module Terminals

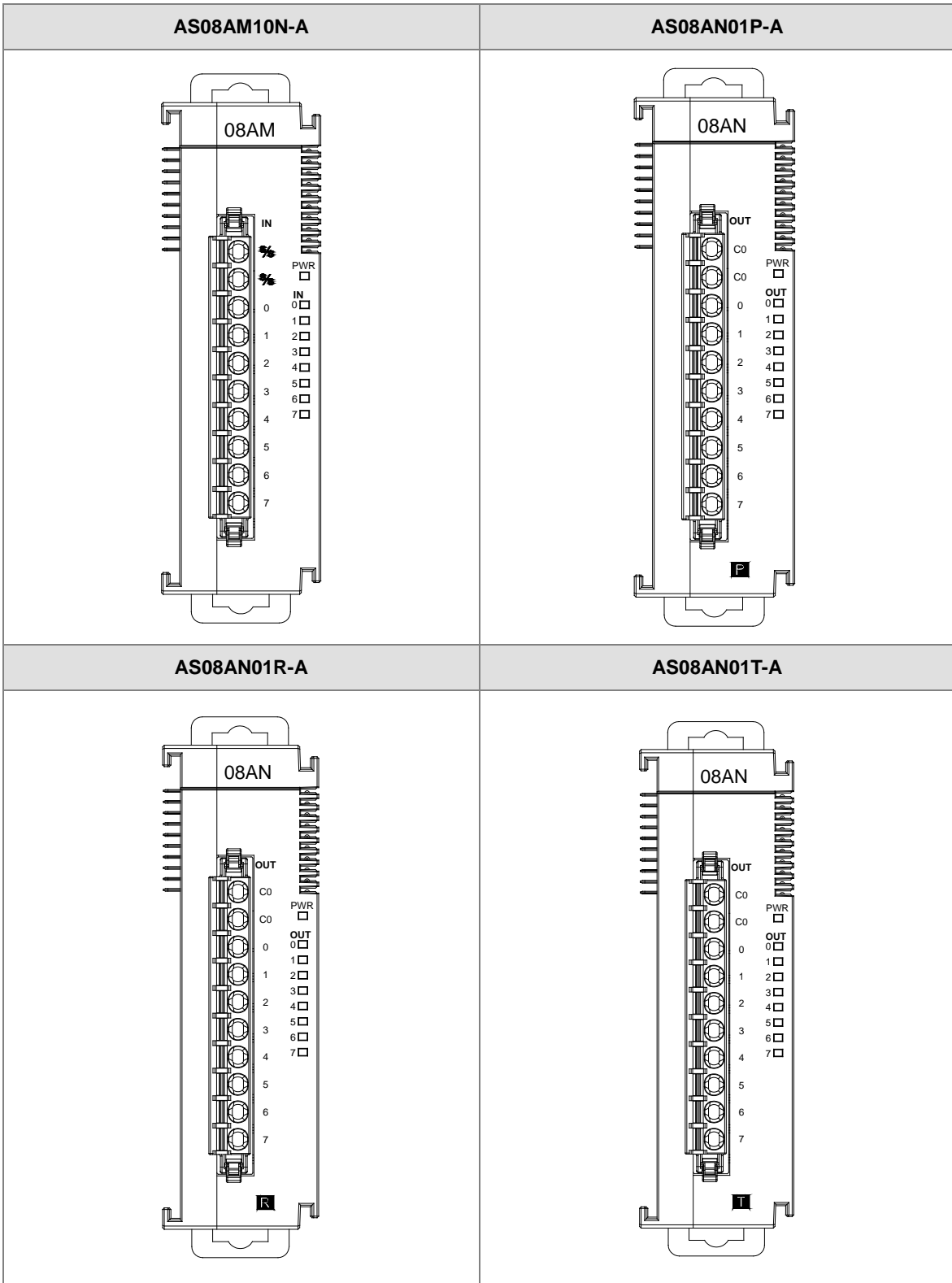

2

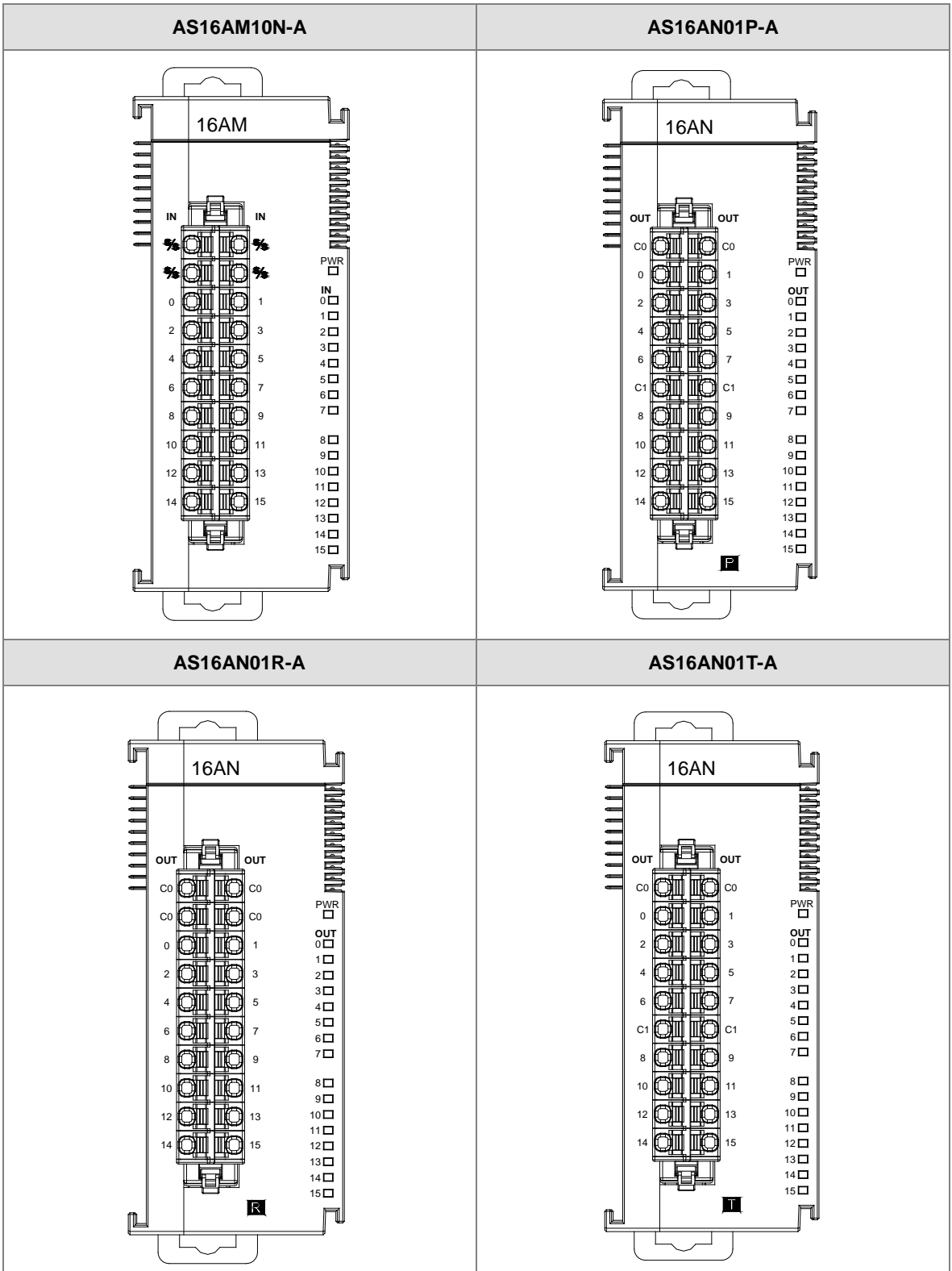

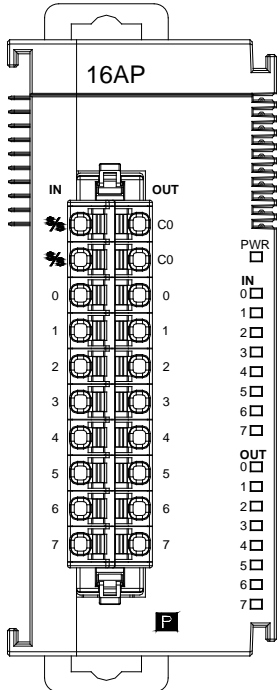
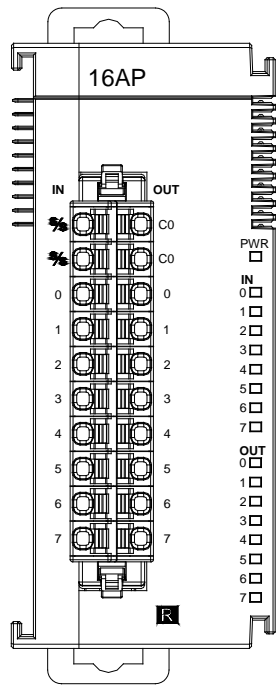
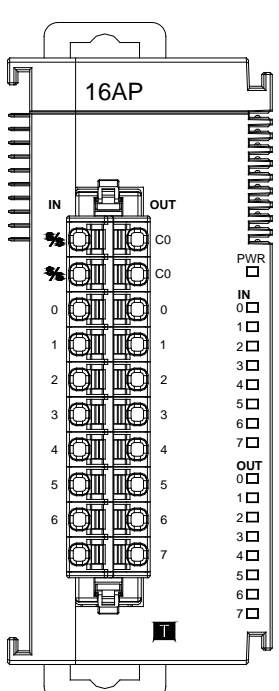
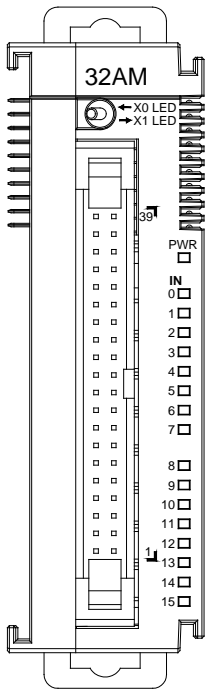
AS16AP11P-A	AS16AP11R-A																																									
																																										
AS16AP11T-A	AS32AM10N-A																																									
		<table border="1"> <tbody> <tr><td>-</td><td>-</td></tr> <tr><td>S/S</td><td>S/S</td></tr> <tr><td>1.15</td><td>1.14</td></tr> <tr><td>1.13</td><td>1.12</td></tr> <tr><td>1.11</td><td>1.10</td></tr> <tr><td>1.9</td><td>1.8</td></tr> <tr><td>1.7</td><td>1.6</td></tr> <tr><td>1.5</td><td>1.4</td></tr> <tr><td>1.3</td><td>1.2</td></tr> <tr><td>1.1</td><td>1.0</td></tr> <tr><td>-</td><td>-</td></tr> <tr><td>S/S</td><td>S/S</td></tr> <tr><td>0.15</td><td>0.14</td></tr> <tr><td>0.13</td><td>0.12</td></tr> <tr><td>0.11</td><td>0.10</td></tr> <tr><td>0.9</td><td>0.8</td></tr> <tr><td>0.7</td><td>0.6</td></tr> <tr><td>0.5</td><td>0.4</td></tr> <tr><td>0.3</td><td>0.2</td></tr> <tr><td>0.1</td><td>0.0</td></tr> </tbody> </table>	-	-	S/S	S/S	1.15	1.14	1.13	1.12	1.11	1.10	1.9	1.8	1.7	1.6	1.5	1.4	1.3	1.2	1.1	1.0	-	-	S/S	S/S	0.15	0.14	0.13	0.12	0.11	0.10	0.9	0.8	0.7	0.6	0.5	0.4	0.3	0.2	0.1	0.0
-	-																																									
S/S	S/S																																									
1.15	1.14																																									
1.13	1.12																																									
1.11	1.10																																									
1.9	1.8																																									
1.7	1.6																																									
1.5	1.4																																									
1.3	1.2																																									
1.1	1.0																																									
-	-																																									
S/S	S/S																																									
0.15	0.14																																									
0.13	0.12																																									
0.11	0.10																																									
0.9	0.8																																									
0.7	0.6																																									
0.5	0.4																																									
0.3	0.2																																									
0.1	0.0																																									

AS32AN02T-A			AS64AM10N-A			
	-	-	-	-	2.0	2.1
	C0	C0	S/S	S/S	2.2	2.3
	1.15	1.14	1.15	1.14	2.4	2.5
	1.13	1.12	1.13	1.12	2.6	2.7
	1.11	1.10	1.11	1.10	2.8	2.9
	1.9	1.8	1.9	1.8	2.10	2.11
	1.7	1.6	1.7	1.6	2.12	2.13
	1.5	1.4	1.5	1.4	2.14	2.15
	1.3	1.2	1.3	1.2	S/S	S/S
	1.1	1.0	1.1	1.0	-	-
	-	-	-	-	3.0	3.1
	C0	C0	S/S	S/S	3.2	3.3
	0.15	0.14	0.15	0.14	3.4	3.5
	0.13	0.12	0.13	0.12	3.6	3.7
	0.11	0.10	0.11	0.10	3.8	3.9
	0.9	0.8	0.9	0.8	3.10	3.11
0.7	0.6	0.7	0.6	3.12	3.13	
0.5	0.4	0.5	0.4	3.14	3.15	
0.3	0.2	0.3	0.2	S/S	S/S	
0.1	0.0	0.1	0.0	-	-	
AS64AN02T-A						
	-	-	2.0	2.1		
	C0	C0	2.2	2.3		
	1.15	1.14	2.4	2.5		
	1.13	1.12	2.6	2.7		
	1.11	1.10	2.8	2.9		
	1.9	1.8	2.10	2.11		
	1.7	1.6	2.12	2.13		
	1.5	1.4	2.14	2.15		
	1.3	1.2	C1	C1		
	1.1	1.0	-	-		
	-	-	3.0	3.1		
	C0	C0	3.2	3.3		
	0.15	0.14	3.4	3.5		
	0.13	0.12	3.6	3.7		
	0.11	0.10	3.8	3.9		
	0.9	0.8	3.10	3.11		
0.7	0.6	3.12	3.13			
0.5	0.4	3.14	3.15			
0.3	0.2	C1	C1			
0.1	0.0	-	-			

● **ML connector and the wiring module**

1. AS32AM10N-A/AS64AM10N-A

◆ The wiring module: UB-10-ID16A

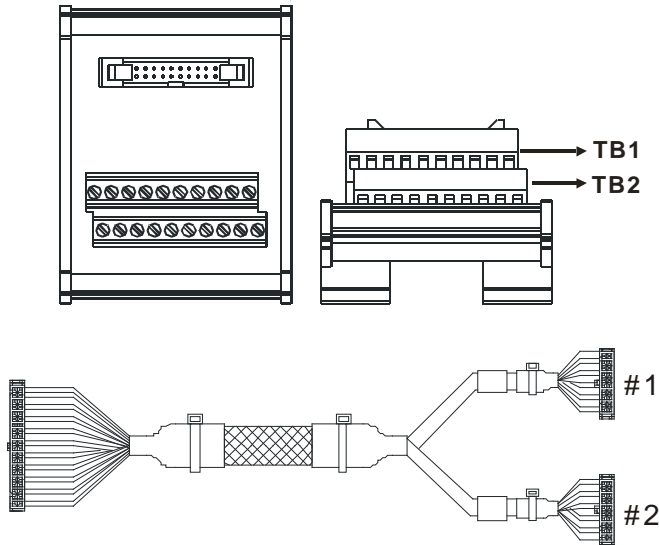

AS32AM10N-A/ AS64AM10N-A											
#2	TB1	X0.0	X0.2	X0.4	X0.6	X0.8	X0.10	X0.12	X0.14	S/S	-
	TB2	X0.1	X0.3	X0.5	X0.7	X0.9	X0.11	X0.13	X0.15	S/S	-

◆ The wiring module: UB-10-ID32A

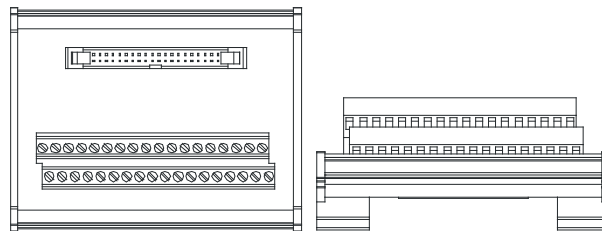

AS series terminals:

Upper row	X0.0	X0.2	X0.4	X0.6	X0.8	X0.10	X0.12	X0.14	X1.0	X1.2	X1.4	X1.6	X1.8	X1.10	X1.12	X1.14	S/S	S/S
Lower row	X0.1	X0.3	X0.5	X0.7	X0.9	X0.11	X0.13	X0.15	X1.1	X1.3	X1.5	X1.7	X1.9	X1.11	X1.13	X1.15	S/S	S/S

2. AS32AN02T-A/AS64AN02T-A and the wiring modules:

◆ UB-10-ID16A

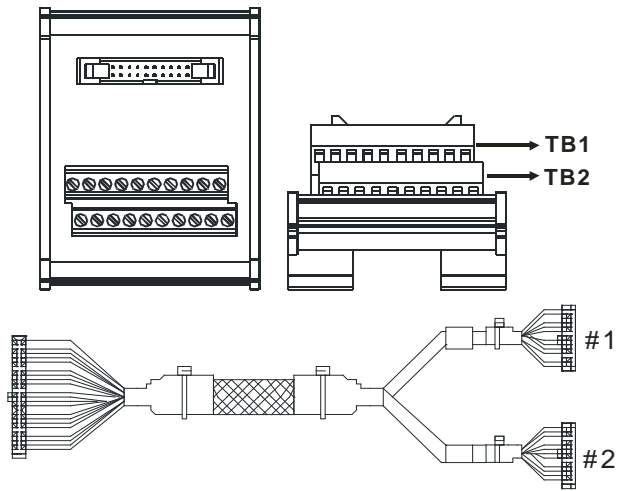

AS332T-A											
#1	TB1	Y0.0	Y0.2	Y0.4	Y0.6	Y0.8	Y0.10	Y0.12	Y0.14	C0	-
	TB2	Y0.1	Y0.3	Y0.5	Y0.7	Y0.9	Y0.11	Y0.13	Y0.15	C0	-

◆ UB-10-OT32A

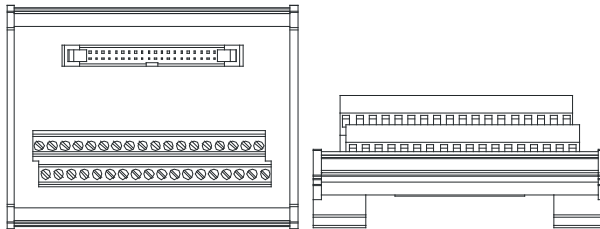

AS series terminals:

Upper row	Y0.0	Y0.2	Y0.4	Y0.6	Y0.8	Y0.10	Y0.12	Y0.14	Y1.0	Y1.2	Y1.4	Y1.6	Y1.8	Y1.10	Y1.12	Y1.14	•	•
Lower row	Y0.1	Y0.3	Y0.5	Y0.7	Y0.9	Y0.11	Y0.13	Y0.15	Y1.1	Y1.3	Y1.5	Y1.7	Y1.9	Y1.11	Y1.13	Y1.15	C0	C0

◆ UB-10-OR16A

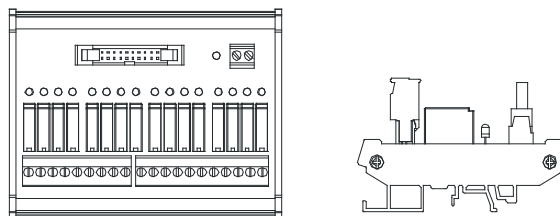

Terminals:

																GND	+24V		
C0	Y0	Y1	Y2	Y3	C1	Y4	Y5	Y6	Y7	C2	Y10	Y11	Y12	Y13	C3	Y14	Y15	Y16	Y17

AS series terminals:

																GND	+24V		
C0	Y0.0	Y0.1	Y0.2	Y0.3	C1	Y0.4	Y0.5	Y0.6	Y0.7	C2	Y0.8	Y0.9	Y0.10	Y0.11	C3	Y0.12	Y0.13	Y0.14	Y0.15

3. AS32AM10N-A/AS32AN02T-A and the wiring modules:

◆ UB-10-IO32D

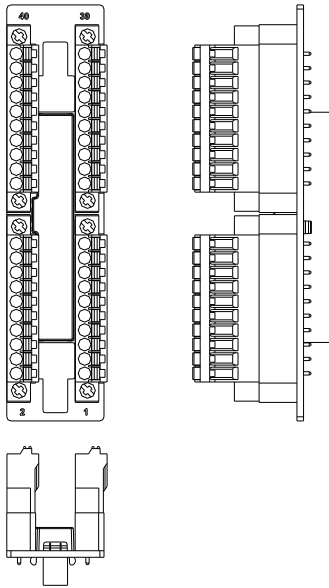

2.4 Analog Input/Output Module Specifications

2.4.1 General Specifications

- AS04AD-A

Electrical specifications

Module name	AS04AD-A
Number of inputs	Four
Analog-to-digital conversion	Voltage input/Current input
Supply voltage	24 VDC (20.4 VDC–28.8 VDC) (-15% to +20%)
Connector type	Removable terminal block
Conversion time	2 ms/channel
Isolation	An analog circuit is isolated from a digital circuit by a digital integrated circuit/an optocoupler, but the analog channels are not isolated from one another. Isolation between a digital circuit and a ground: 500 VDC Isolation between an analog circuit and a ground: 500 VDC Isolation between an analog circuit and a digital circuit: 500 VDC Isolation between the 24 VDC and a ground: 500 VDC
Weight	145 g

Functional specifications

Analog-to-digital conversion	Voltage input				
Rated input range	-10 V to +10 V	0 V–10 V	±5 V	0 V–5 V	1 V–5 V
Digital Conversion Range	K-32000 ~ K+32000	K0 ~ K32000	K-32000 ~ K+32000	K0 ~ K32000	K0 ~ K32000
Hardware input range	-10.1 V to +10.1 V	-0.1 V to +10.1 V	-5.05 V to +5.05 V	-0.05 V to +5.05 V	0.95 V–5.05 V
Error rate (Room temperature)	±0.2%				
Error rate (Full temperature range)	±0.5%				
Linearity error (Room temperature)	±0.02%				
Linearity error (Full temperature range)	±0.06%				
Hardware resolution	16 bits				
Input impedance	2 MΩ				
Absolute input range	±15 V				

Analog-to-digital conversion	Current input		
Rated input range	±20 mA	0 mA–20 mA	4 mA–20 mA
Digital Conversion Range	K-32000 ~ K+32000	K0 ~ K32000	K0 ~ K32000
Hardware input range	-20.2 mA to +20.2 mA	-0.2 mA to +20.2 mA	3.8 mA–20.2 mA
Error rate (Room temperature)	±0.2%		
Error rate (Full temperature range)	±0.5%		
Linearity error (Room temperature) (Full temperature range)	±0.04%		
Linearity error	±0.10%		
Hardware resolution	16 bits		
Input impedance	250 Ω		
Absolute input range	±32 mA		

- AS08AD-B

Electrical specifications

Module name	AS08AD-B
Number of inputs	Eight
Analog-to-digital conversion	Voltage input
Supply voltage	24 VDC (20.4 VDC–28.8 VDC) (-15% to +20%)
Connector type	Removable terminal block
Conversion time	2 ms/channel
Isolation	An analog circuit is isolated from a digital circuit by a digital integrated circuit/an optocoupler, but the analog channels are not isolated from one another. Isolation between a digital circuit and a ground: 500 VDC Isolation between an analog circuit and a ground: 500 VDC Isolation between an analog circuit and a digital circuit: 500 VDC Isolation between the 24 VDC and a ground: 500 VDC
Weight	145 g

Functional specifications

Analog-to-digital conversion	Voltage input				
Rated input range	-10 V to +10 V	0 V–10 V	±5 V	0 V–5 V	1 V–5 V
Digital Conversion Range	K-32000 ~ K+32000	K0 ~ K32000	K-32000 ~ K+32000	K0 ~ K32000	K0 ~ K32000
Hardware input range	-10.1 V to +10.1 V	-0.1 V to +10.1 V	-5.05 V to +5.05 V	-0.05 V to +5.05 V	0.95 V–5.05 V
Error rate (Room temperature)	±0.2%				
Error rate (Full temperature range)	±0.5%				
Linearity error (Room temperature)	±0.02%				
Linearity error (Full temperature range)	±0.06%				
Hardware resolution	16 bits				
Input impedance	2 MΩ				
Absolute input range	±15 V				

- AS08AD-C

Electrical specifications

Module name	AS08AD-C
Number of inputs	Eight
Analog-to-digital conversion	Current input
Supply voltage	24 VDC (20.4 VDC–28.8 VDC) (-15% to +20%)
Connector type	Removable terminal block
Conversion time	2 ms/channel
Isolation	An analog circuit is isolated from a digital circuit by a digital integrated circuit/an optocoupler, but the analog channels are not isolated from one another. Isolation between a digital circuit and a ground: 500 VDC Isolation between an analog circuit and a ground: 500 VDC Isolation between an analog circuit and a digital circuit: 500 VDC Isolation between the 24 VDC and a ground: 500 VDC
Weight	145 g

Functional specifications

Analog-to-digital conversion	Current input		
Rated input range	±20 mA	0 mA–20 mA	4 mA–20 mA
Digital Conversion Range	K-32000 ~ K+32000	K0 ~ K32000	K0 ~ K32000
Hardware input range	-20.2 mA to +20.2 mA	-0.2 mA to +20.2 mA	3.8 mA–20.2 mA
Error rate (Room temperature)	±0.2%		
Error rate (Full temperature range)	±0.5%		
Linearity error (Room temperature) (Full temperature range)	±0.04%		
Linearity error	±0.10%		
Hardware resolution	16 bits		
Input impedance	250 Ω		
Absolute input range	±32 mA		

- AS04DA-A

Electrical specifications

Module name	AS04DA-A
Number of outputs	Four
Analog-to-digital conversion	Voltage output/Current output
Supply voltage	24 VDC (20.4 VDC–28.8 VDC) (-15%–+20%)
Connector type	Removable terminal block
Conversion time	2 ms/channel
Isolation	An analog circuit is isolated from a digital circuit by a digital integrated circuit/an optocoupler, but the analog channels are not isolated from one another. Isolation between a digital circuit and a ground: 500 VDC Isolation between an analog circuit and a ground: 500 VDC Isolation between an analog circuit and a digital circuit: 500 VDC Isolation between the 24 VDC and a ground: 500 VDC
Weight	145 g

Functional specifications

Analog-to-digital conversion	Voltage output				
Rated output range	±10 V	0 V–10 V	±5 V	0 V–5 V	1 V–5 V
Digital Conversion Range	K-32000 ~ K+32000	K0 ~ K32000	K-32000 ~ K+32000	K0 ~ K32000	K0 ~ K32000
Hardware output range	-10.1V to +10.1V	-0.1V to +10.1V	-5.05V to +5.05V	-0.05V to +5.05V	0.95V–5.05V
Error rate (Room temperature)	±0.2%				
Error rate (Full temperature range)	±0.5%				
Linearity error (Room temperature)	±0.05%				
Linearity error (Full temperature range)	±0.05%				
Hardware resolution	12 bits				
Input impedance	≥1 kΩ		≥500 Ω		

Analog-to-digital conversion	Current output	
Rated output range	0 mA–20 mA	4 mA–20 mA
Hardware output range	-0.2 mA to +20.2 mA	3.8 mA–20.2 mA

Analog-to-digital conversion	Current output
Error rate (Room temperature)	±0.2%
Error rate (Full temperature range)	±0.5%
Linearity error (Room temperature) (Full temperature range)	±0.03%
Linearity error	±0.03%
Hardware resolution	12 bits
Input impedance	≤550 Ω

- AS06XA-A

Electrical specifications

Module name	AS06XA-A
Number of inputs/outputs	Inputs: four; Outputs: two
Analog-to-digital conversion	Voltage input/Current input; Voltage output/Current output;
Supply voltage	24 VDC (20.4 VDC–28.8 VDC) (-15% to +20%)
Connector type	Removable terminal block
Conversion time	2ms/channel
Isolation	An analog circuit is isolated from a digital circuit by a digital integrated circuit/an optocoupler, but the analog channels are not isolated from one another. Isolation between a digital circuit and a ground: 500 VDC Isolation between an analog circuit and a ground: 500 VDC Isolation between an analog circuit and a digital circuit: 500 VDC Isolation between the 24 VDC and a ground: 500 VDC
Weight	145 g

A/D Functional specifications

Analog-to-digital conversion	Voltage input				
Rated input range	-10V to +10V	0V–10V	±5V	0V–5V	1V–5V
Digital Conversion Range	K-32000 ~ K+32000	K0 ~ K32000	K-32000 ~ K+32000	K0 ~ K32000	K0 ~ K32000
Hardware input range	-10.1V to +10.1V	-0.1V to +10.1V	-5.05V to +5.05V	-0.05 V to +5.05 V	0.95V–5.05V
Error rate (Room temperature)	±0.2%				
Error rate (Full temperature range)	±0.5%				

Analog-to-digital conversion	Voltage input
Linearity error (Room temperature)	±0.02%
Linearity error (Full temperature range)	±0.06%
Hardware resolution	16 bits
Input impedance	1 MΩ
Absolute input range	±15 V

Analog-to-digital conversion	Current input		
Rated input range	±20 mA	0 mA–20 mA	4 mA–20 mA
Digital Conversion Range	K-32000 ~ K+32000	K0 ~ K32000	K0 ~ K32000
Hardware input range	-20.2 mA–20.2 mA	-0.2 mA–20.2 mA	3.8 mA–20.2 mA
Error rate (Room temperature)	±0.2%		
Error rate (Full temperature range)	±0.5%		
Linearity error (Room temperature) (Full temperature range)	±0.04%		
Linearity error	±0.10%		
Hardware resolution	16 bits		
Input impedance	250 Ω		
Absolute input range	±32 mA		

D/A Functional specifications

Digital-to-analog conversion	Voltage output				
Rated output range	±10V	0V–10V	±5V	0V–5V	1V–5V
Digital Conversion Range	K-32000 ~ K+32000	K0 ~ K32000	K-32000 ~ K+32000	K0 ~ K32000	K0 ~ K32000
Hardware output range	-10.1V to +10.1V	-0.1V to +10.1V	-5.05V to +5.05V	-0.05 V to +5.05 V	0.95V–5.05V
Error rate (Room temperature)	±0.2%				
Error rate (Full temperature range)	±0.5%				
Linearity error (Room temperature)	±0.05%				
Linearity error (Full temperature range)	±0.05%				
Hardware resolution	12 bits				

Digital-to-analog conversion	Voltage output	
Input impedance	$\geq 1 \text{ k}\Omega$	$\geq 500 \Omega$

Analog-to-digital conversion	Current output	
Rated output range	0 mA–20 mA	4 mA–20 mA
Digital Conversion Range	K0 ~ K32000	K0 ~ K32000
Hardware output range	-0.2 mA to +20.2 mA	3.8 mA–20.2 mA
Error rate (Room temperature)	$\pm 0.2\%$	
Error rate (Full temperature range)	$\pm 0.5\%$	
Linearity error (Room temperature) (Full temperature range)	$\pm 0.03\%$	
Linearity error	$\pm 0.10\%$	
Hardware resolution	12 bits	
Output impedance	$\leq 550 \Omega$	

2.4.2 Analog Input/Output Module Profiles

- AS04AD-A/AS08AD-B/AS08AD-C/AS04DA-A/AS06XA-A

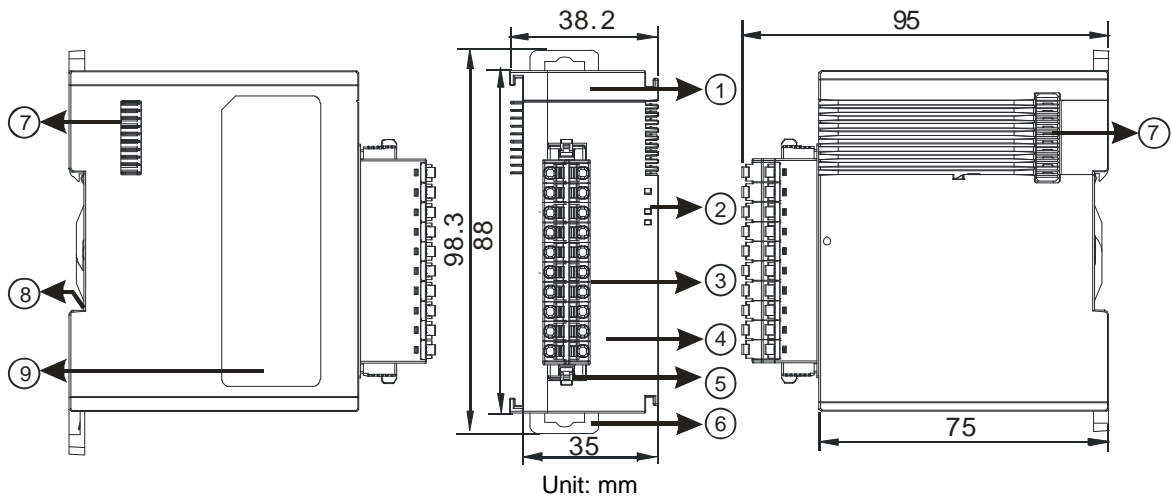

Number	Name	Description
1	Model name	Model name of the module
2	POWER LED indicator	Indicates the status of the power supply ON: the power is on

Number	Name	Description
	ERROR LED indicator	OFF: no power
		Error status of the module ON: a serious error occurs in the module. OFF: the module is normal. Blinking: a minor error occurs in the module.
		Analog to digital conversion indicator Blinking: conversion is taking place OFF: stop conversion
3	Removable terminal block	The inputs are connected to sensors. The outputs are connected to loads to be driven.
4	Arrangement of the input/output terminals	Arrangement of the terminals
5	Terminal block clip	Removal of the terminal block
6	DIN rail clip	Secures the module onto the DIN rail
7	Module connecting set	Connects the modules
8	Ground clip	
9	Label	Nameplate

2.4.3 Analog Input/Output Terminals

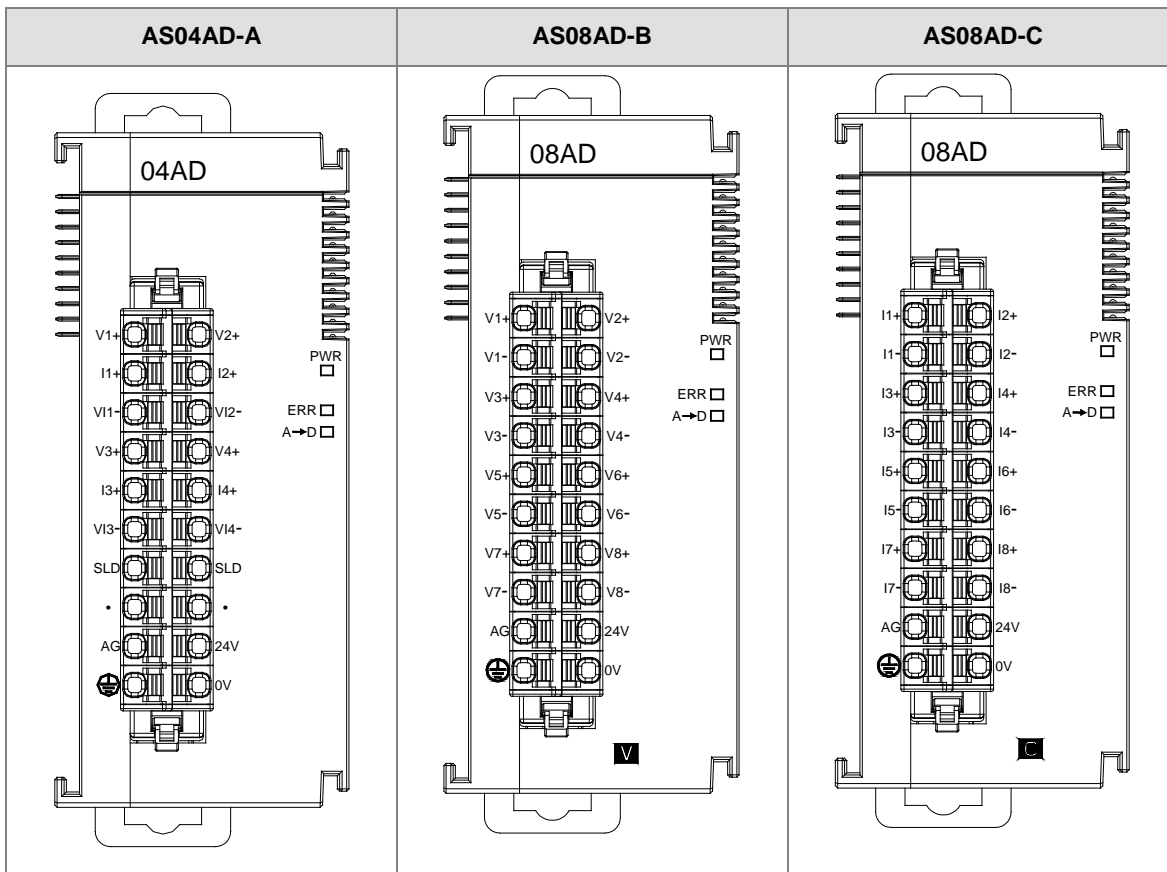

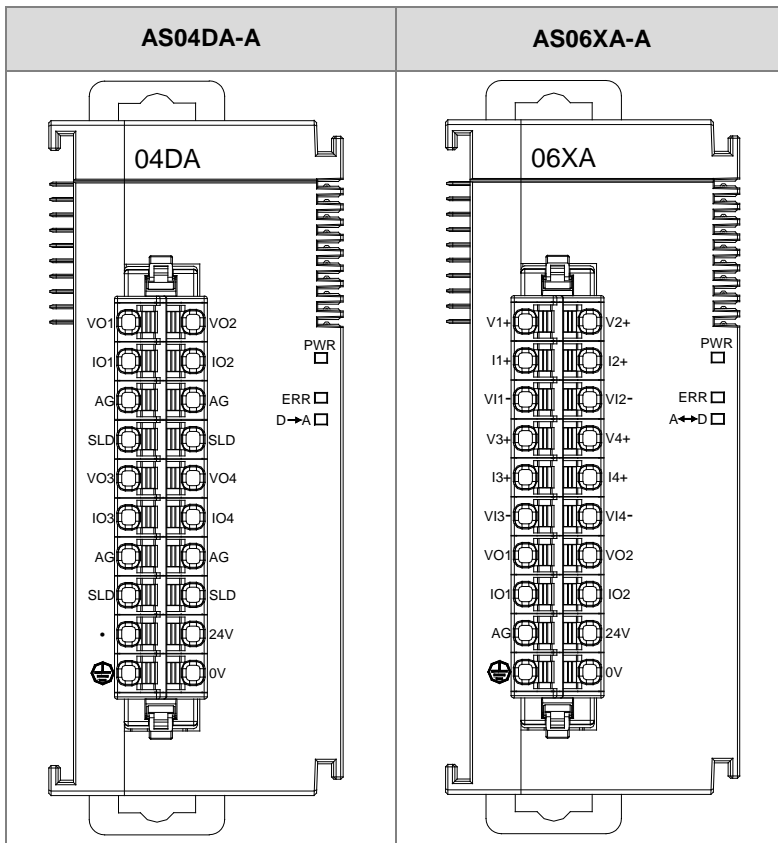

2.4.4 Analog Input/Output Device Settings

(1) AS04AD-A

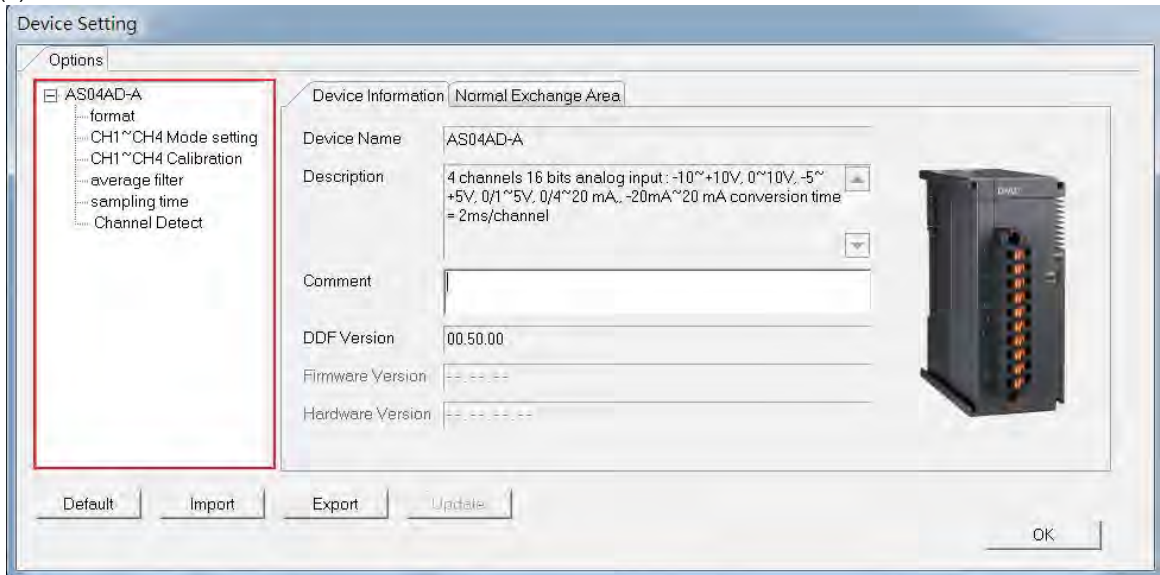

(2) AS08AD-B

Device Setting

Options

- AS08AD-B
 - format
 - CH1~CH8 Mode setting
 - CH1~CH8 Calibration
 - average filter
 - sampling time
 - Channel Detect and Alarm

Device Information

Normal Exchange Area

Device Name: AS08AD-B

Description: 8 channels 16 bits analog input : -10~+10V, 0~10V, -5~+5V, 0/1~5V, conversion time = 2ms/channel
Module current consumption:(Internal)50mA,(External)90mA
Module total width:35mm

Comment:

DDF Version: 00.40.00

Firmware Version: --- (off-line)

Hardware Version: --- (off-line)

Default Import Export Update OK

(3) AS08AD-C

Device Setting

Options

- AS08AD-C
 - format
 - CH1~CH8 Mode setting
 - CH1~CH8 Calibration
 - average filter
 - sampling time
 - Channel Detect and Alarm

Device Information

Normal Exchange Area

Device Name: AS08AD-C

Description: 8 channels 16 bits analog input : 0~20mA, 4~20mA, -20~20mA, conversion time = 2ms/channel
Module current consumption:(Internal)50mA,(External)90mA
Module total width:35mm

Comment:

DDF Version: 00.40.00

Firmware Version: --- (off-line)

Hardware Version: --- (off-line)

Default Import Export Update OK

(4) AS04DA-A

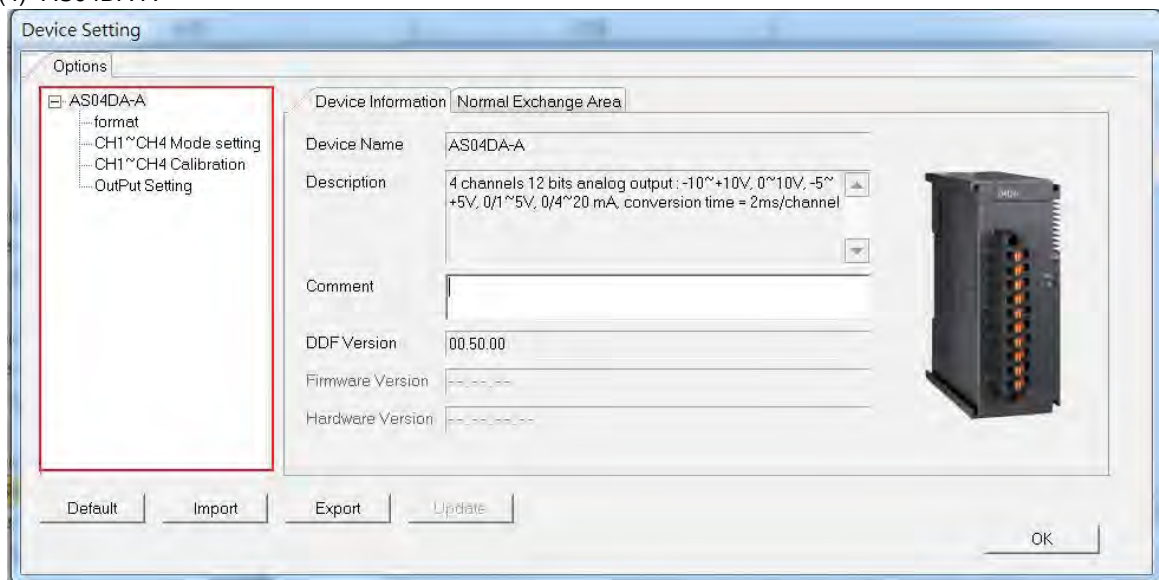

(5) AS06XA-A

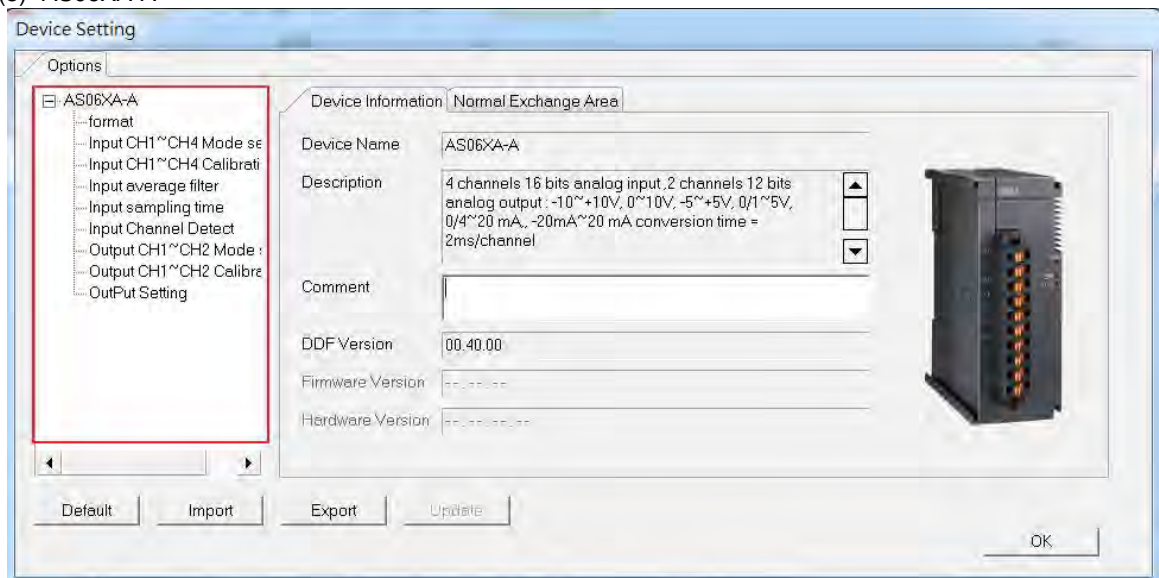

Refer to the AS Series Module Manual for further information on device settings.

2.5 Temperature Measurement Modules Specifications

2.5.1 General Specifications

- AS04RTD-A / AS06RTD-A

Electrical specifications

Number of analog inputs	AS04RTD-A: four ; AS06RTD-A: six	
Applicable sensor	2-WIRE & 3-WIRE Pt100/Ni100/Pt1000/Ni1000/ JPt100/LG-Ni1000/Cu50/Cu100/0–300 Ω/0–3000 Ω Pt100 : DIN 43760-1980 JIS C1604-1989 ; 100 Ω 3850 PPM/°C Pt1000 : DIN EN60751 ; 1 kΩ 3850 PPM/°C Ni100/Ni1000 : DIN 43760 JPt100 : JIS C1604-1989 LG-Ni1000 Cu50/Cu100	
Supply voltage	24 VDC (20.4 VDC–28.8 VDC) (-15% to +20%)	
Connector type	Removable terminal block	
Overall accuracy	Pt100/Ni100/Pt1000/Ni1000/JPt100	25°C/77°F: The error is ±0.1% of the input within the range. -20 to +60°C/-4 to +140°F: The error is ±0.5% of the input within the range.
	LG-Ni1000	25°C/77°F: The error is ±0.2% of the input within the range.
	Cu50	25°C/77°F: The error is 4°C of the input within the range.
	Cu100	25°C/77°F: The error is 2°C of the input within the range.
Conversion time	Two-wire/three-wire configuration: 200 ms/channel	
Isolation	An analog circuit is isolated from a digital circuit by a digital integrated circuit/an optocoupler, and the analog channels are isolated from one another by optocouplers. Isolation between a digital circuit and a ground: 500 VDC Isolation between an analog circuit and a ground: 500 VDC Isolation between an analog circuit and a digital circuit: 500 VDC Isolation between the 24 VDC and a ground: 500 VDC	
Weight	AS04RTD-A: 115g ; AS06RTD-A: 125g	

Functional specifications

Analog-to-digital conversion	Centigrade (°C)	Fahrenheit (°F)	Input impedance
Rated input range*1	Pt100: -180°C to +800°C Ni100: -80°C to +170°C Pt1000: -180°C to +800°C Ni1000: -80°C to +170°C JPt100: -180°C to +500°C LG-Ni1000: -50°C to +180°C Cu50: -50°C to +150°C Cu100: -50°C to +150°C	Pt100: -292°F to +1,472°F Ni100: -112°F to +338°F Pt1000: -292°F to +1,472°F Ni1000: -112°F to +338°F JPt100: -292°F to +932°F LG-Ni1000: -58°F to +356°F Cu50: -58°F to +302°F Cu100: -58°F to +302°F	0–300 Ω 0–3000 Ω
Average function	Range: 1–100		
Self-diagnosis	Disconnection detection		

*1: If the measured temperature exceeds the upper limit, it only shows the maximum value. If the measured temperature is below the lower limit, it only shows the minimum value.

- AS04TC-A / AS08TC-A

Electrical specifications

Number of analog inputs	AS04TC-A: four ; AS08TC-A: eight
Applicable sensor	Type J, K, R, S, T, E, N and B thermocouple; input impedance: $\pm 100\text{mV}$
Supply voltage	24 VDC (20.4 VDC–28.8 VDC) (-15% to +20%)
Connector type	Removable terminal block
Overall accuracy	25°C/77°F: The error is $\pm 0.5\%$ of the input within the range. -20 to +60°C/-4 to +140°F: The error is $\pm 1\%$ of the input within the range.
Conversion time	200 ms/channel
Isolation	An analog circuit is isolated from a digital circuit by a digital integrated circuit, and the analog channels are isolated from one another by optocouplers. Isolation between a digital circuit and a ground: 500 VDC Isolation between an analog circuit and a ground: 500 VDC Isolation between an analog circuit and a digital circuit: 500 VDC Isolation between two group circuits: 500 VDC Isolation between the 24 VDC and a ground: 500 VDC Isolation between the analog channels: 120VAC
Weight	AS04TC-A: 115g ; AS08TC-A: 125g

Functional specifications

Analog-to-digital conversion	Centigrade (°C)	Fahrenheit (°F)	Input impedance
Rated input range*1	Type J: -100°C~1200°C Type K: -100°C~1,350°C Type R: 0°C~1,750°C Type S: 0°C~1,750°C Type T: -150°C~400°C Type E: -150°C~980°C Type N: -150°C~1,300°C Type B: 200°C~1,800°C	Type J: -148°F~2,192°F Type K: -148°F~2,462°F Type R: 32°F~3,182°F Type S: 32°F~3,182°F Type T: -238°F~752°F Type E: -238°F~1,796°F Type N: -238°F~2,372°F Type B: 392°F~3,272°F	$\pm 100\text{mV}$
Average function	Range: 1~100		
Self-diagnosis	Disconnection detection		

*1: If the measured temperature exceeds the upper limit, it only shows the maximum value. If the measured temperature is below the lower limit, it only shows the minimum value.

2.5.2 Temperature Measurement Module Profiles

- AS04RTD-A / AS06RTD-A

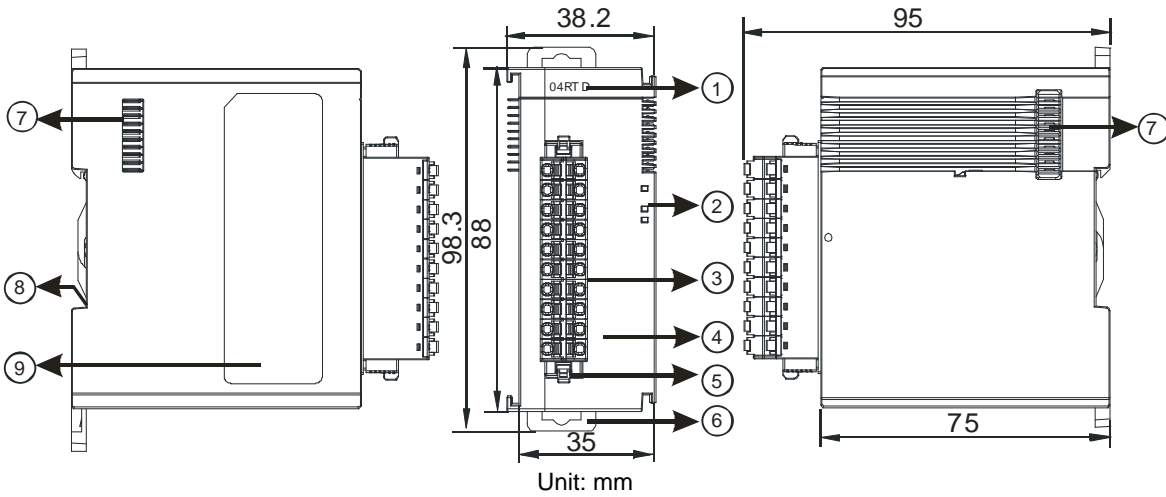

Number	Name	Description
1	Model name	Model name of the module
2	POWER LED indicator	Indicates the status of the power supply ON: the power is on OFF: no power
	ERROR LED indicator	Error status of the module ON: a serious error occurs in the module. OFF: the module is normal. Blinking: a minor error occurs in the module.
	Analog to digital conversion indicator	Indicates the analog to digital conversion status Blinking: conversion is taking place OFF: stop conversion
3	Removable terminal block	The inputs are connected to sensors. The outputs are connected to loads to be driven.
4	Arrangement of the input/output terminals	Arrangement of the terminals
5	Terminal block clip	Removal of the terminal block
6	DIN rail clip	Secures the module onto the DIN rail
7	Module connecting set	Connects the modules
8	Ground clip	
9	Label	Nameplate

● AS04TC-A / AS08TC-A

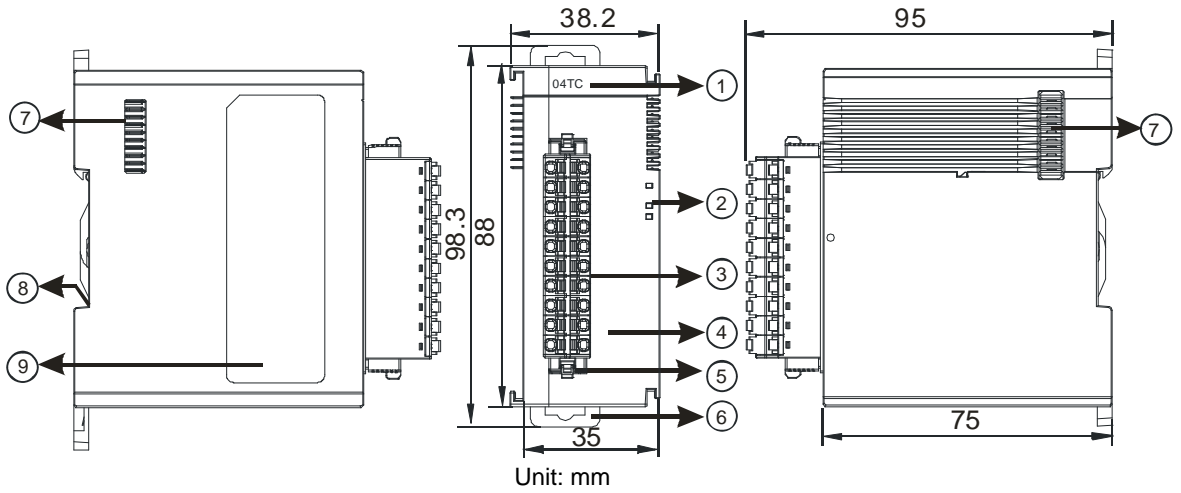

Number	Name	Description
1	Model name	Model name of the module
2	POWER LED indicator	Indicates the status of the power supply ON: the power is on OFF: no power
	ERROR LED indicator	Error status of the module ON: a serious error occurs in the module. OFF: the module is normal. Blinking: a minor error occurs in the module.
	Analog to digital conversion indicator	Indicates the analog to digital conversion status Blinking: conversion is taking place OFF: stop conversion
3	Removable terminal block	The inputs are connected to sensors. The outputs are connected to loads to be driven.
4	Arrangement of the input/output terminals	Arrangement of the terminals
5	Terminal block clip	Removal of the terminal block
6	DIN rail clip	Secures the module onto the DIN rail
7	Module connecting set	Connects the modules
8	Ground clip	
9	Label	Nameplate

2.5.3 Temperature Measurement Module Dimensions

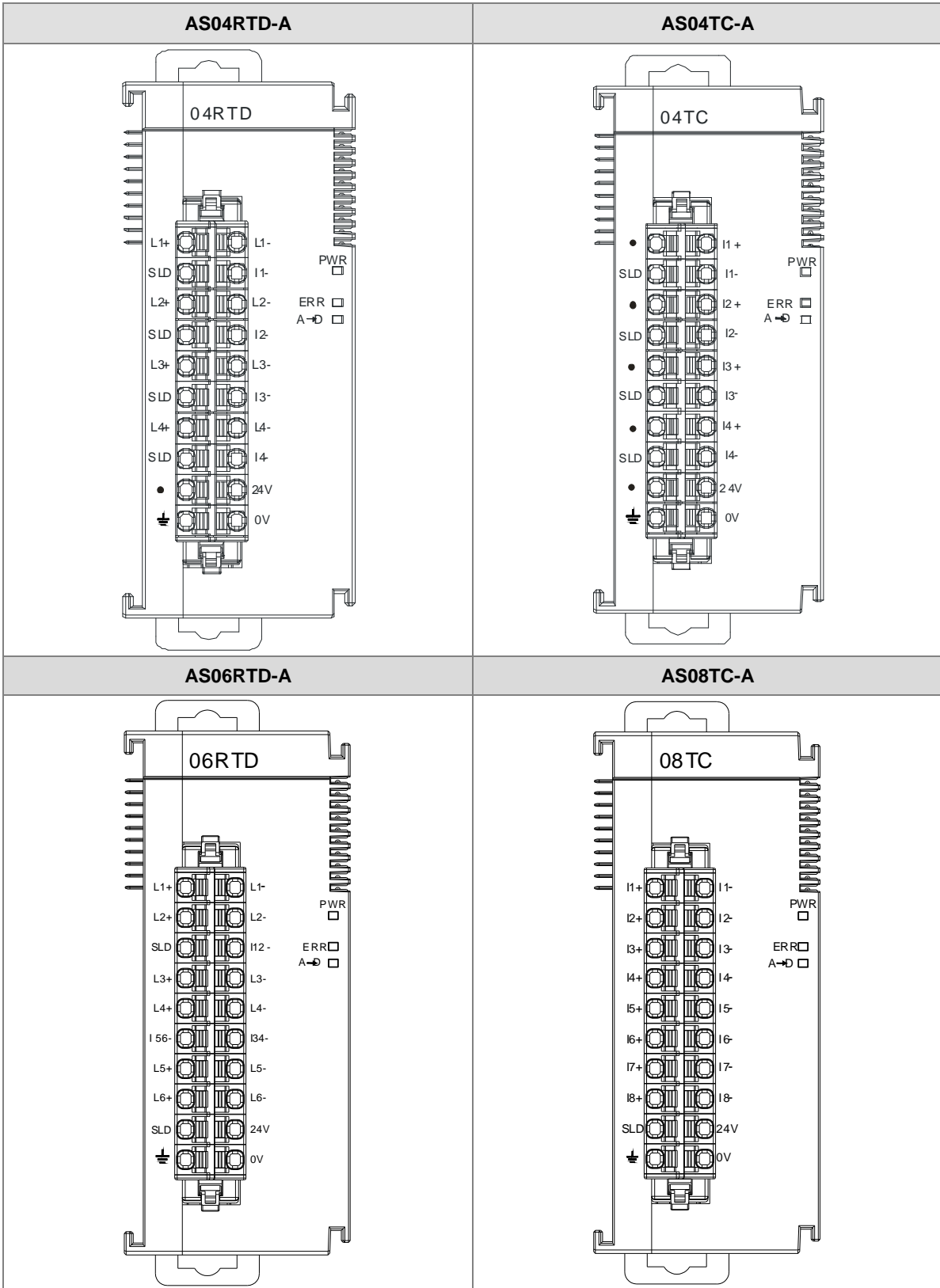

Unit: mm

2.5.4 Temperature Measurement Module Device Setting

(1) AS04RTD-A

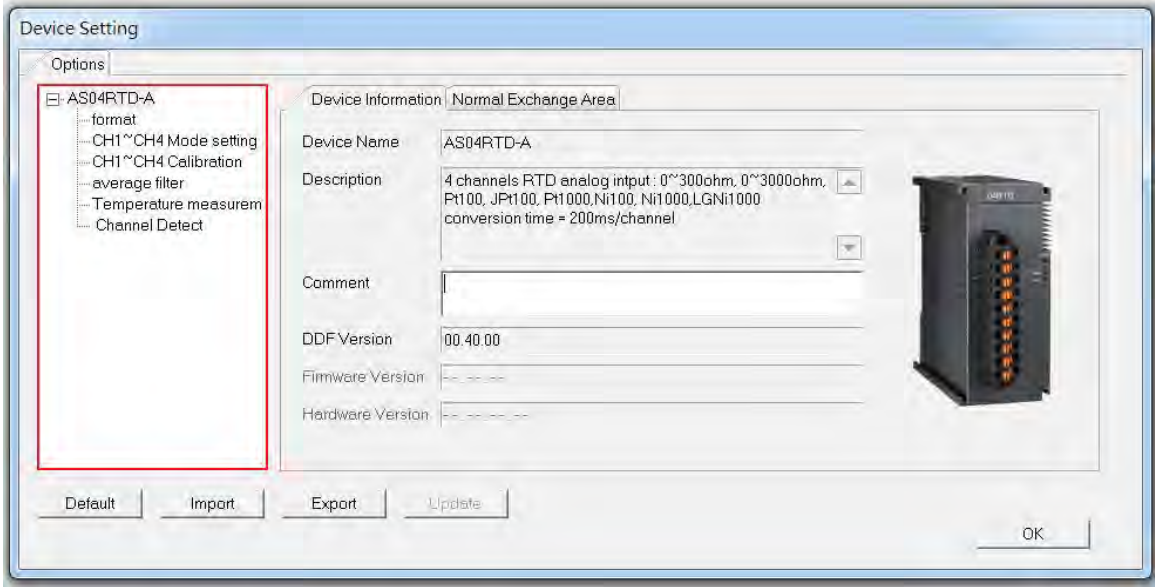

(2) AS06RTD-A

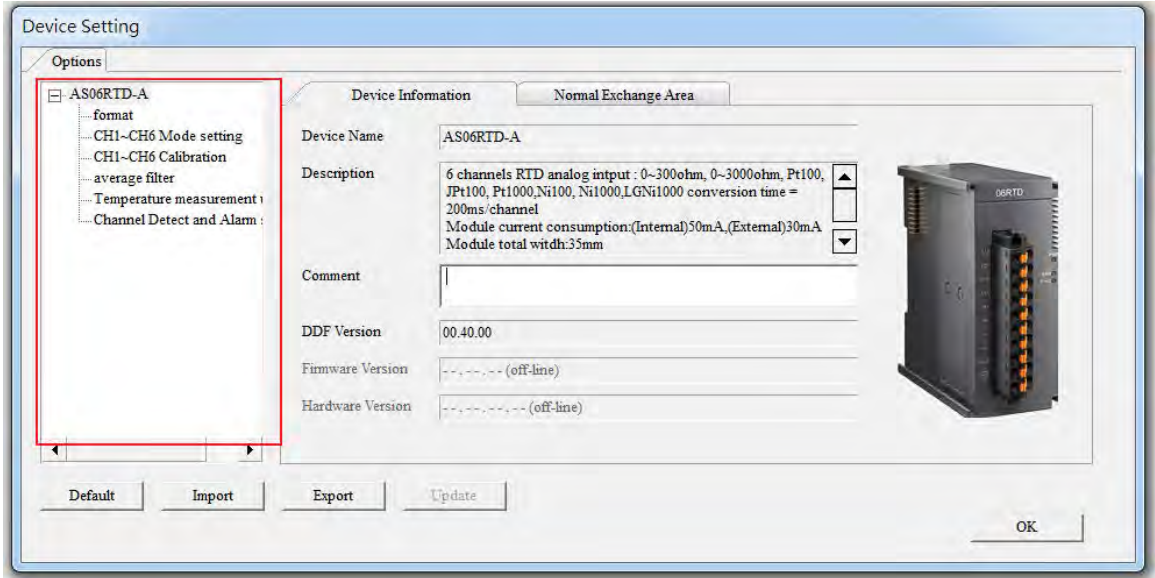

(3) AS04TC-A

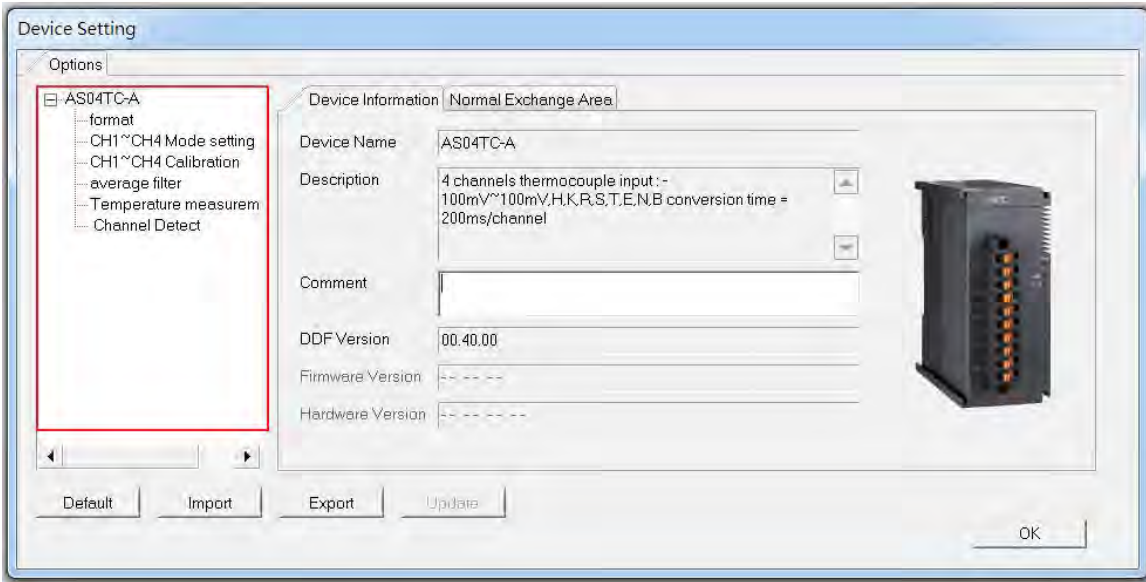

(4) AS08TC-A

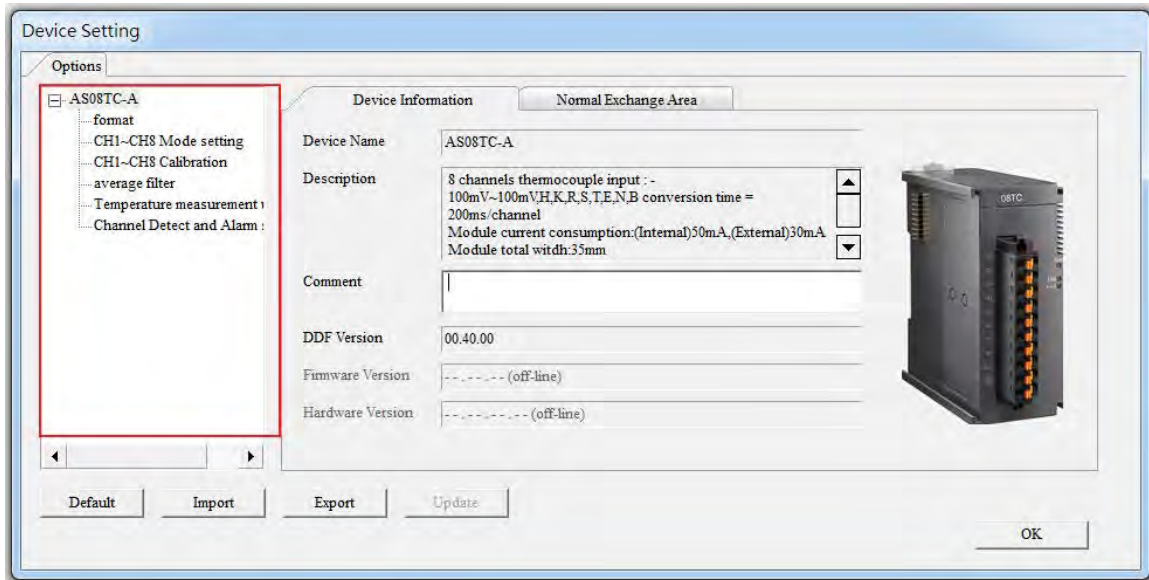

Refer to the AS Series Module Manual for further information on device settings.

2.6 Positioning Module Specifications

2.6.1 General Specifications

Electrical specifications for the inputs

- AS02PU-A

Model		Differential inputs on both ends	24VDC COM on one end
Item			
Number of inputs		3 (A+/B+/Z+/A-/B-/Z-)	5 (X0.0-X0.4)
Connector type		Removable terminal blocks	
Input type		Digital input	
Input form		Connected by an independent terminal	Direct current (sinking or sourcing)
Input current		5-24 VDC, 5 mA	24 VDC, 5 mA
Action level	OFF→ON	-	>15 VDC
	ON→OFF	-	<5 VDC
Response time		2.5 μs	< 0.5 ms
Maximum input frequency		200 KHz	1 KHz
Input impedance		4.7 kΩ	
Input signal		-	Voltage input Sinking: The inputs are NPN transistors whose collectors are open collectors. Sourcing: The inputs are PNP transistors whose collectors are open collectors.
Electrical isolation		Optocoupler	
Input display		When the optocoupler is driven, the input LED indicator is ON.	
Weight		120 g	

- AS04PU-A

Model		AS04PU-A
Item		
Number of inputs		Six
Connector type		Removable terminal blocks
Input type		Digital input
Input form		Direct current (sinking or sourcing)
Input current		24 VDC, 5 mA
Action level	OFF→ON	>15 VDC
	ON→OFF	<5 VDC
Response time		< 0.5 ms
Maximum input frequency		1 KHz
Input impedance		4.7 kΩ

Item	Model	AS04PU-A
Input signal		Voltage input Sinking: The inputs are NPN transistors whose collectors are open collectors. Sourcing: The inputs are PNP transistors whose collectors are open collectors.
Electrical isolation		Optocoupler
Input display		When the optocoupler is driven, the input LED indicator is ON.
Weight		120 g

Electrical specifications for the outputs

Item		Model	AS02PU-A	AS04PU-A
Number of outputs			Four	Eight
Connector type			Removable terminal blocks	
Output form			differential output	Transistor-T (sinking) (NPN)
Output current			5 VDC, 20 mA	5-30 VDC, 0.1A
Maximum load	Resistance		20 mA	0.1A
	Inductance		N/A	
	Bulb		N/A	
Maximum output frequency ^{*1}	Resistance		200 KHz	100 KHz
	Inductance		N/A	
	Bulb		N/A	
Maximum Response time	OFF→ON		2.5 μs	5 μs
Weight			120 g	

2.6.2 Positioning Module Profiles

- AS02PU-A / AS04PU-A

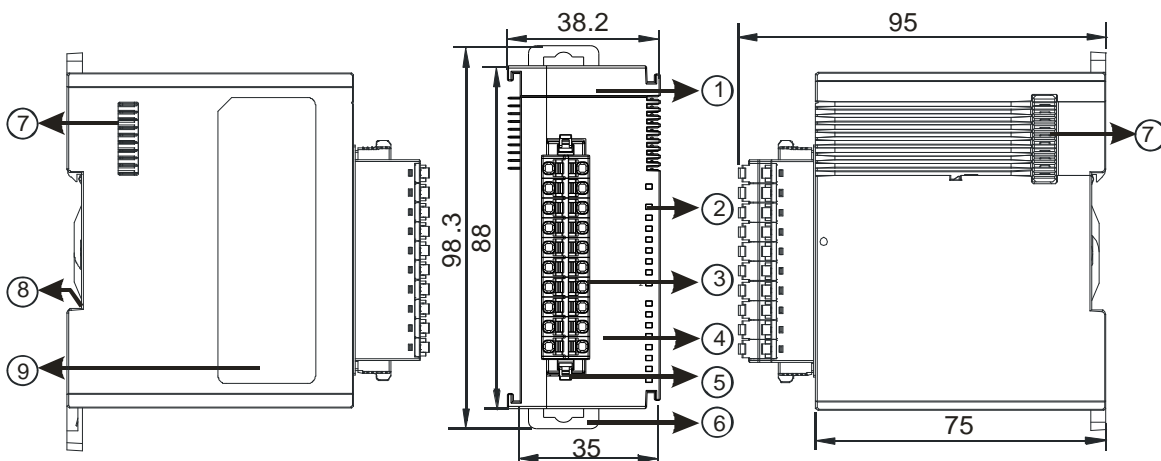

Number	Name	Description
1	Model name	Model name of the module
2	POWER LED indicator	Indicates the status of the power supply ON: the power is on OFF: no power
	Run LED indicator	Operating status of the module ON: the module is running. OFF: the module is stopped. Blinking: the module is detecting an error.
	Error LED indicator	Error status of the module ON: a serious error occurs in the module. OFF: the module is normal. Blinking: a minor error occurs in the module.
3	Removable terminal block	The inputs are connected to sensors. The outputs are connected to loads to be driven.
4	Arrangement of the input/output terminals	Arrangement of the terminals
5	Terminal block clip	Removal of the terminal block
6	DIN rail clip	Secures the module onto the DIN rail
7	Module connecting set	Connects the modules
8	Ground clip	
9	Label	Nameplate

2.6.3 Positioning Module Terminals

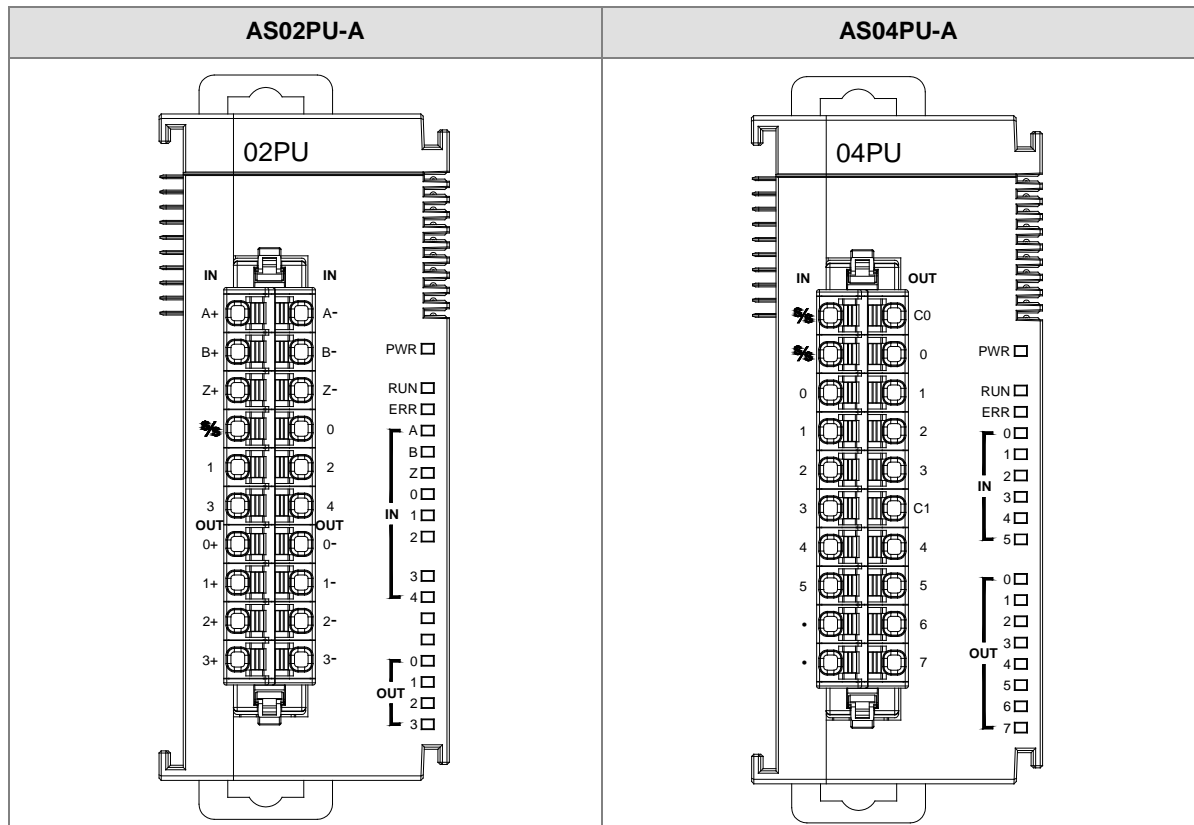

2.7 Network Module Specifications

2.7.1 General Specifications

- RS-485/RS-422/RS-232 communication interface

Item	Specifications
Connector type	European-style terminal block, spring-clamp terminal block
Transmission speed	300, 600, 1,200, 2,400, 4,800, 9,600, 19,200, 38,400, 57,600, 76,800, 115,200, 230,400bps
Communication format	Stop bit: 1 stop bit or 2 stop bits Parity bit: none, an odd parity bit, or an even parity bit Data bit: 7 data bits or 8 data bits
Communication protocol	Modbus ASCII/RTU UD Link

- CAN communication interface

Item	Specifications
Connector type	RJ-45
Transmission speed	10K, 20K, 50K, 125K, 250K, 500K, 1000 Kbps
Communication protocol	AS special remote mode (for RTU mode) CANopen (available for models with firmware V2.0 or later)

- Ethernet communication interface

Item	Specifications
Connector type	RJ-45
Transmission speed	10M, 100 Mbps
Communication protocol	MODBUS TCP, EtherNet/IP (available for models with firmware V2.02 or later)

- Electrical specifications

Item	Specifications
Supply voltage	24 VDC
Electric energy consumption	0.6 W
Weight	Approximately 169 g

2.7.2 Network Module Profiles

- AS00SCM-A

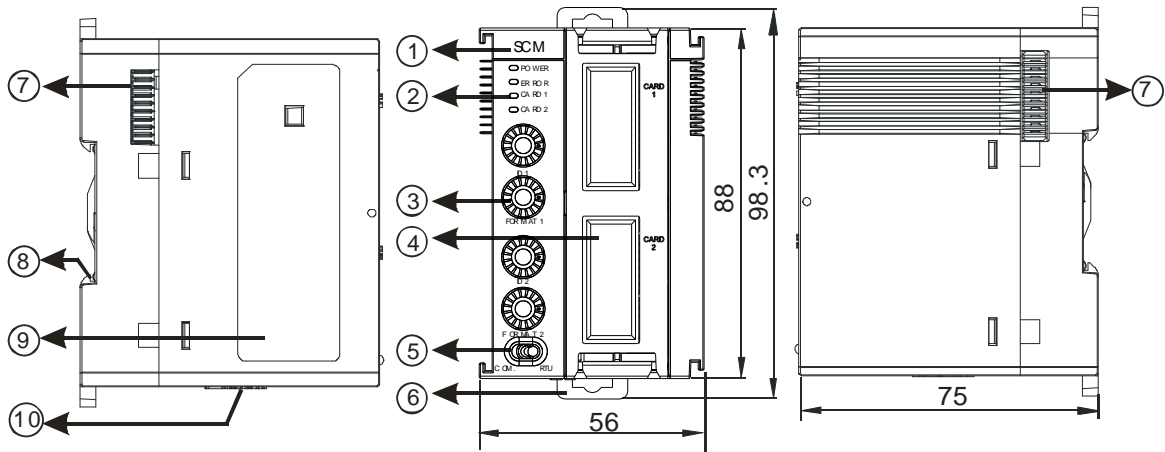

Unit: mm

Number	Name	Description
1	Model name	Model name of the module
2	POWER LED indicator	Indicates the status of the power supply ON: the power is on OFF: no power or the power is low
	ERROR LED indicator	Error status of the module OFF: The module is normal. Blinking: ● Module setting or communication error (blinks every 1 second) ● Hardware or low power error (blinks every 0.2 second)
	Extension card 1 indicator (orange)	Blinking: communication is taking place in card 1 OFF: No communication in card 1
	Extension card 2 indicator (orange)	Blinking: communication is taking place in card 2 OFF: No communication in card 2
3	Address and function setting knobs	2 sets for setting up the address and function in card 1 and 2
4	Slot for function card 1	Available for AS-F232/AS-F422/AS-F485/AS-FEN02
	Slot for function card 2	Available for AS-F232/AS-F422/AS-F485/AS-FCOPM AS-FEN02 (only for RTU mode)
5	Mode switch	COM: communication mode ; RTU: remote control mode
6	DIN rail clip	Secures the module onto the DIN rail
7	Module connecting set	Connects the modules
8	Ground clip	
9	Label	Nameplate
10	Input for supplying power to remote modules	Power supply for the remote module

● AS01DNET-A

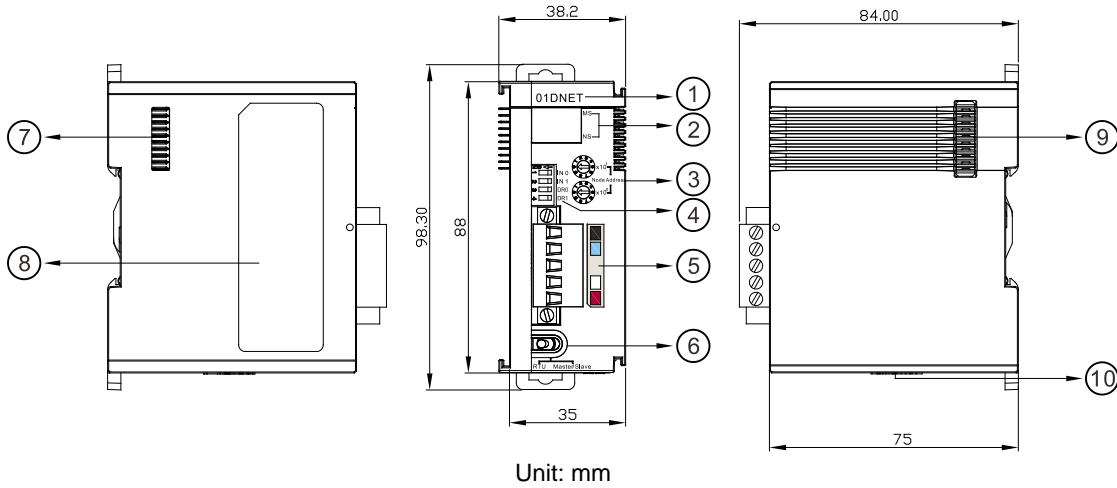

Number	Name	Description
1	Model name	Model name of the module
2	State LED indicator	<p>Master/slave mode:</p> <ul style="list-style-type: none"> ● NS LED <ul style="list-style-type: none"> OFF: no power or duplicate ID check has not been completed. Green light blinking every 0.5 seconds: the connection to the DeviceNet network failed. Green light ON: online; the connection to the DeviceNet network is normal. Red light blinking every 0.5 seconds: communication error Red light ON: Network trouble, duplicate node ID, no network power or Bus-OFF. ● MS LED <ul style="list-style-type: none"> OFF: no power Green light blinking every 0.5 seconds: no module is configured. Green light ON: input and output data are normal. Red light blinking every 0.5 seconds: when AS01DNET works as the master, the slave in Scan List can not work normally. When AS01DNET works as the slave, an error occurs in the configuration. Red light ON: hardware error ● Combination of NS LED and MS LED <ul style="list-style-type: none"> NS LED OFF & MS LED OFF: no power NS LED OFF & MS LED green light ON: duplicate ID check has not been completed. NS LED red light ON & MS LED green light ON: duplicate ID check failed or Bus-OFF. NS LED red light ON & MS LED red light blinking every 0.5 seconds: no network power NS LED red light ON & MS LED red light ON: hardware error

Number	Name	Description
		<p>RTU mode:</p> <ul style="list-style-type: none"> ● NS LED OFF: no power or duplicate ID check has not been completed. Green light blinking every 0.5 seconds: the connection to the DeviceNet network failed. Green light ON: online; the connection to the DeviceNet network is normal. Red light blinking every 0.5 seconds: I/O connection timeout between AS01DNET (RTU) and DeviceNet master Red light ON: Network trouble, duplicate node ID, no network power or Bus-OFF. ● MS LED OFF: no power Green light blinking every 0.5 seconds: - AS01DNET (RTU) is waiting for the I/O data from DeviceNet master. - No I/O data transmission between AS01DNET(RTU) and DeviceNet master - The PLC connected to DeviceNet master is in STOP state. Green light ON: normal transmission of I/O data between AS01DNET (RTU) and DeviceNet master Red light blinking every 0.5 seconds: no network power supply; configuration error; module alarms. Red light ON: hardware error
3	Address switch	Setting up the address
4	Function switch	Setting up the functions, including the work mode and baud rate of DeviceNet network
5	DeviceNet communication port	Connects the modules via DeviceNet communication. Use AS01DNET-A connector for wiring.
6	Mode switch (RTU/DNET; Master/Slave)	<p>Master/Slave mode: the port does not need an external 24VDC power supply connected</p> <p>RTU mode: the power input port of the network module is required to connect an external 24VDC power supply only. You can connect</p>
7	Left-side extension port	Connects the modules
8	Label	Nameplate
9	Right-side extension port	Connects the modules
10	Input for supplying power to remote modules	Power supply for the remote module

2.7.3 Network Module Device Setting

- AS00SCM-A

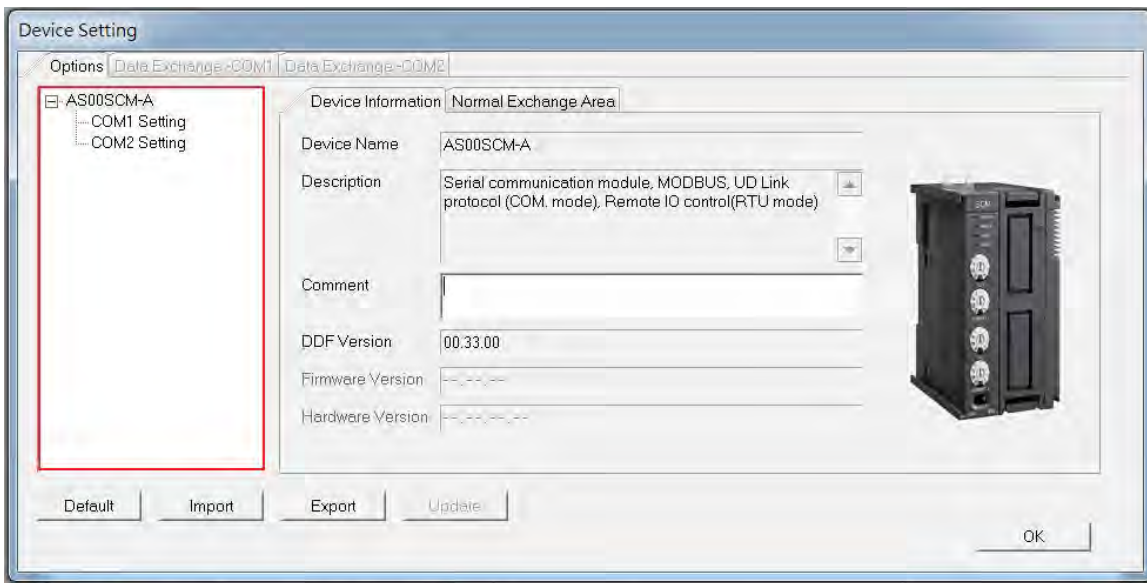

Refer to the AS Series Module Manual for further information on device settings.

2.8 Load Cell Module Specifications

2.8.1 General Specifications

- AS02LC-A

Load cell module	Voltage output
Rated supply voltage/Power consumption	24 VDC (-15 to +20%) / 5W
Minimum/maximum voltage	18~31.2VDC
Maximum current consumption	150 mA
Input signal range	±40mVDC
Sensibility	+5 VDC +/-10%
ADC resolution	24 bits
Highest precision	0.04%
Applicable sensor type	Four-wire or six-wire load cell
Expanding a temperature coefficient	≤ ± 50 ppm/K v. E
Reducing a temperature coefficient to zero	≤ ± 0.4 μV/K
Linearity error	≤ 0.02%
Response time	2.5, 10, 16, 20, 50, 60, 100, 200, and 400ms
Eigenvalue applicable to a load cell	0-1, 0-2, 0-4, 0-6, 0-20, 0-40 and 0-80 mV/V
Maximum distance for connecting a load cell	100 meters
Maximum output current	5 VDC * 160 mA
Allowable load	40-4,010 Ω
Common-mode rejection ratio (CMRR @50/60 Hz)	≥100 dB
Dynamic range	K1-K5
Averaging weights	K1-K100
Isolation	Between a digital circuit and the ground: 500 VAC Between an analog circuit and the ground: 500 VAC Between an analog circuit and a digital circuit: 500 VAC
Weight	140 g

2.8.2 Load Cell Module Profiles

- AS02LC-A

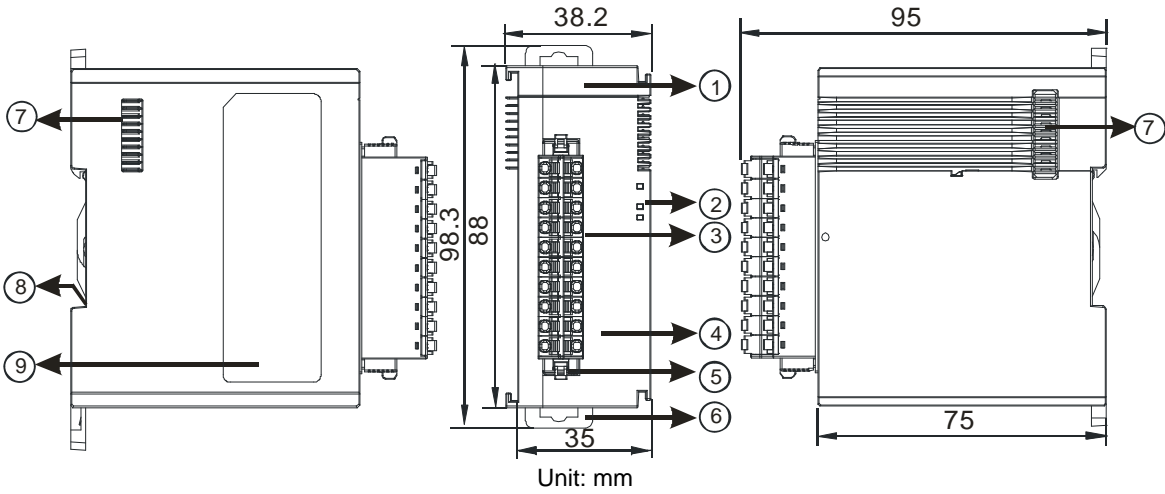

Number	Name	Description
1	Model name	Model name of the module
2	POWER LED indicator	Indicates the status of the power supply ON: the power is on OFF: no power
	ERROR LED indicator	Error status of the module ON: a serious error occurs in the module. OFF: the module is normal. Blinking: a minor error occurs in the module.
	Analog to digital conversion indicator	Indicates the analog to digital conversion status Blinking: conversion is taking place OFF: stop conversion
3	Removable terminal block	The inputs are connected to sensors. The outputs are connected to loads to be driven.
4	Arrangement of the input/output terminals	Arrangement of the terminals
5	Terminal block clip	Removal of the terminal block
6	DIN rail clip	Secures the module onto the DIN rail
7	Module connecting set	Connects the modules
8	Ground clip	
9	Label	Nameplate

2.8.3 Load Cell Module Dimensions

- AS02LC-A

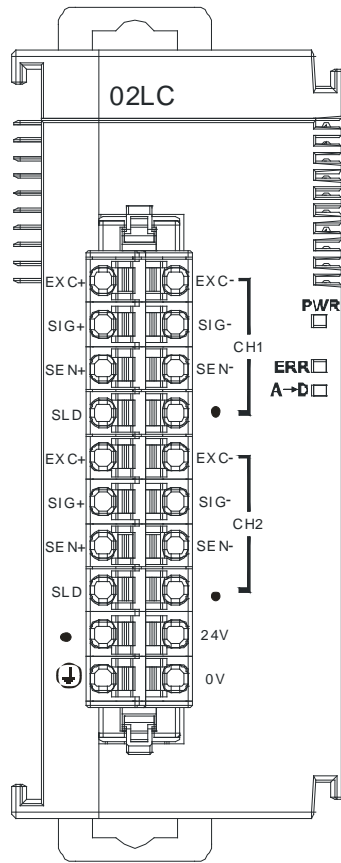

Unit: mm

2.8.4 Load Cell Module Device Setting

- (1) AS02LC-A

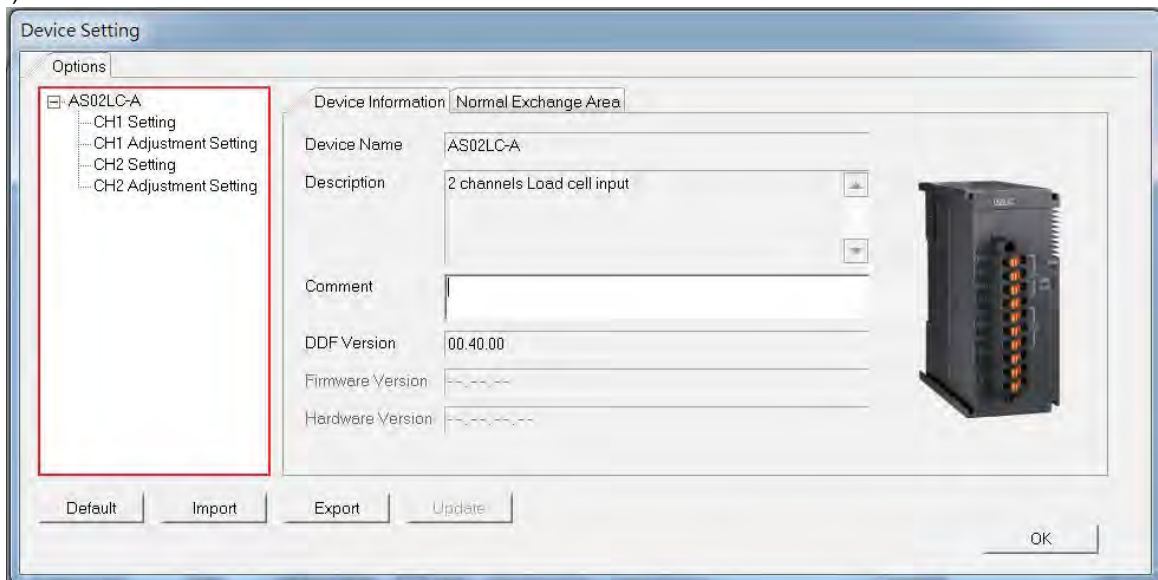

Refer to the AS Series Module Manual for further information on device settings.

2.9 Extension Card Specifications

2.9.1 General Specifications

- AS-F2AD

Two analog signal input channels:

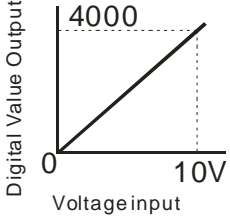
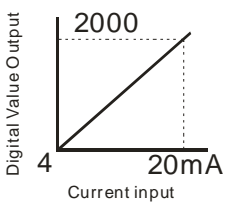
Item	Voltage Input		Current input
Analog Signal	DC 0–10 V		DC 4–20 mA
Resolution	12-bit		11-bit
Input impedance	$\geq 1 \text{ M}\Omega$		250 Ω
Conversion time	3 ms / CH		
Characteristic curve			
Digital value output	Card1	SR168 (CH1)	SR169 (CH2)
	Card2	SR170 (CH1)	SR171 (CH2)

You can use the program to read the values in SR to obtain the corresponding A/D conversion value for the channel.

- AS-F2DA

Two analog signal output channels:

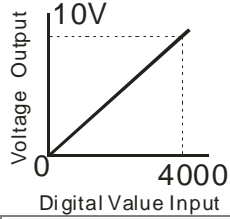
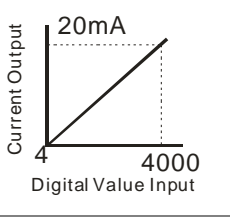
Item	Voltage output		Current output
Analog Signal	DC 0–10 V		DC 4–20 mA
Input impedance	$\geq 1 \text{ k}\Omega$		$\geq 500 \Omega$
Resolution	12-bit		12-bit
Conversion time	2ms / CH		
Characteristic curve			
Digital value output	Card1	SR172 (CH1)	SR173 (CH2)
	Card2	SR174 (CH1)	SR175 (CH2)

You can use the instruction MOV to move the value to the SR to obtain the corresponding voltage output value.

● **AS-F232**

The AS series PLC is built with COM1 (RS-485), and COM2 (RS-485). You can use this extension card for communication with different interfaces such as RS-232 and a PC. The Communication functions are the same as the built-in ones. You can set the communication port as a slave or a master node. After installing the extension card, go to the HWCONFIG in the ISPSOft for communication setup.

■ Wiring example

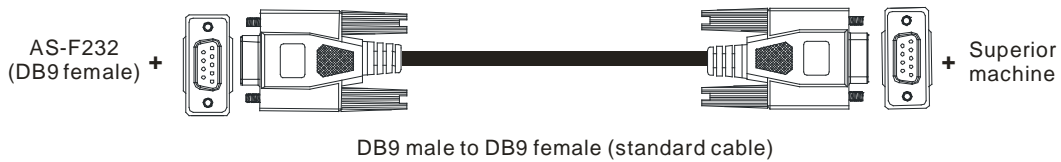

● **AS-FCOPM**

With its own standalone communication port, the module can work independently and can be set as a slave or a master node. After installing the extension card, go to the HWCONFIG in ISPSOft to set up the communication.

■ Wiring example

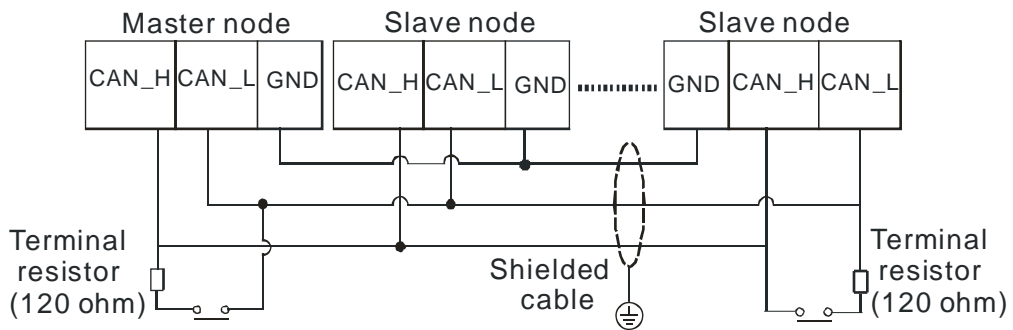

● **AS-F422**

You can use this extension card for communication with Delta HMI series or other devices through the RS-422 communication port. The Communication functions are the same as the built-in ones. You can set the communication port as a slave or a master node. After installing the extension card, go to the HWCONFIG in ISPSOft to set up communication.

■ Wiring example of the communication with Delta HMI DOPA series via COM2

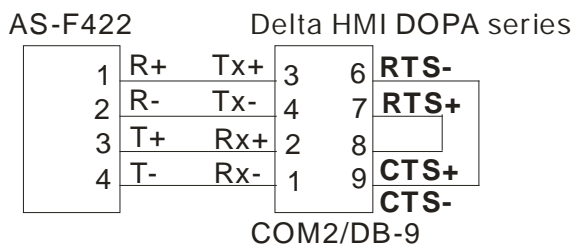

● **AS-F485**

With its own standalone communication port, the module can work independently and can be set as a slave or a master node. After installing the extension card, go to the HWCONFIG in ISPSOft to set up communication.

■ **Wiring example**

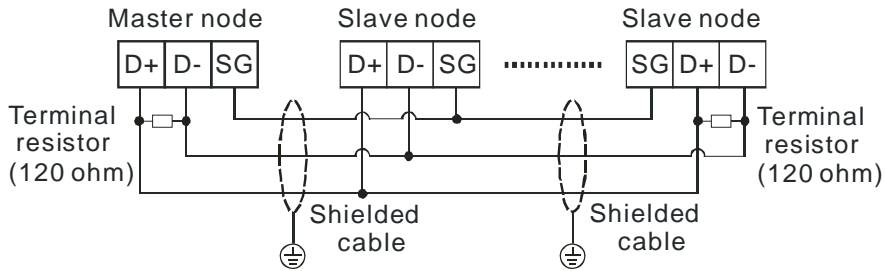

● **AS-FCOPM**

With its own standalone communication port, the module can work independently and can be set as a MODBUS TCP server, Client or EtherNet/IP Adapter. After installing the extension card, go to the HWCONFIG in ISPSOft to set up the communication.

■ **Wiring example**

● **Linear Topology**

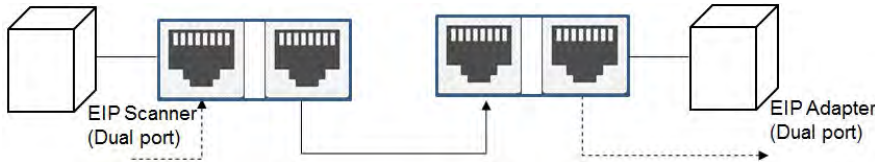

● **Star Topology**

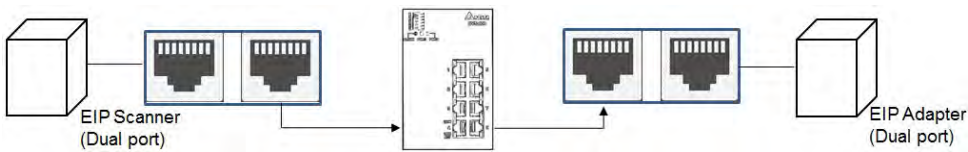

● **Ring Topology**

A DLR function is required to create a ring topology.

When a switch is needed for topology, the switch should support the DLR function. If not, the connection might fail.

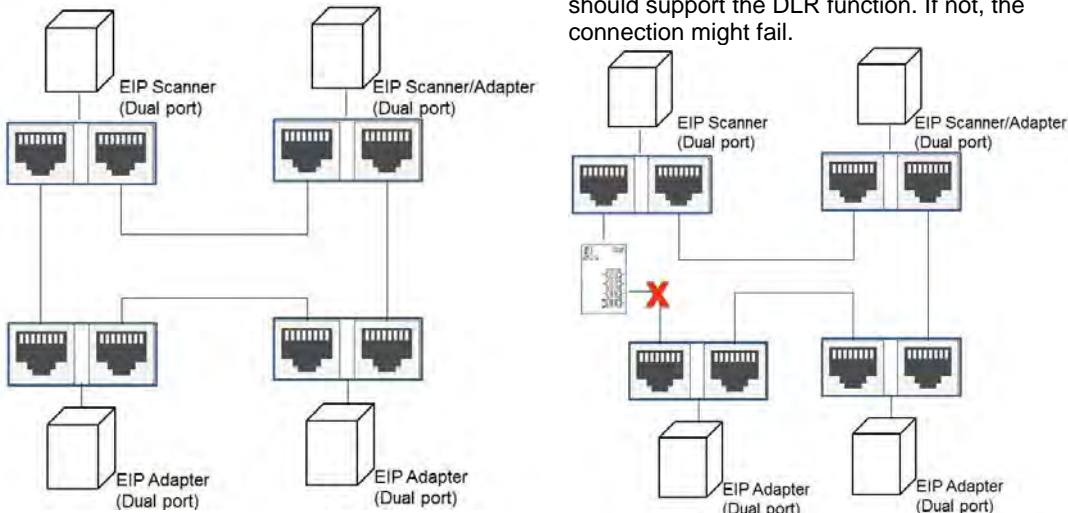

2.9.2 Extension Card Profiles

- AS-F2AD/AS-F2DA/AS-F422/AS-F485

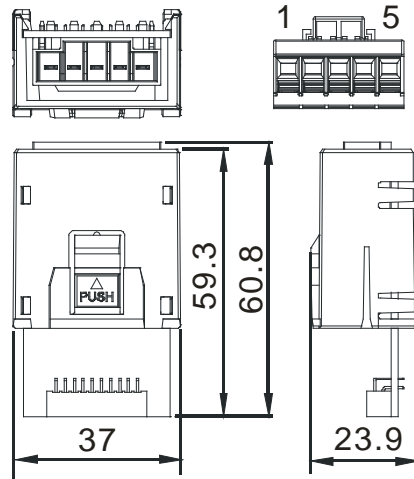

Unit: mm

Pin no.	AS-F2AD	AS-F2DA	AS-F422	AS-F485
1	V1+	VO1	R+	-
2	I1+	IO1	R-	-
3	V2+	VO2	T+	D+
4	I2+	IO2	T-	D-
5	COM	COM	SG	SG

- AS-F232/AS-FCOPM

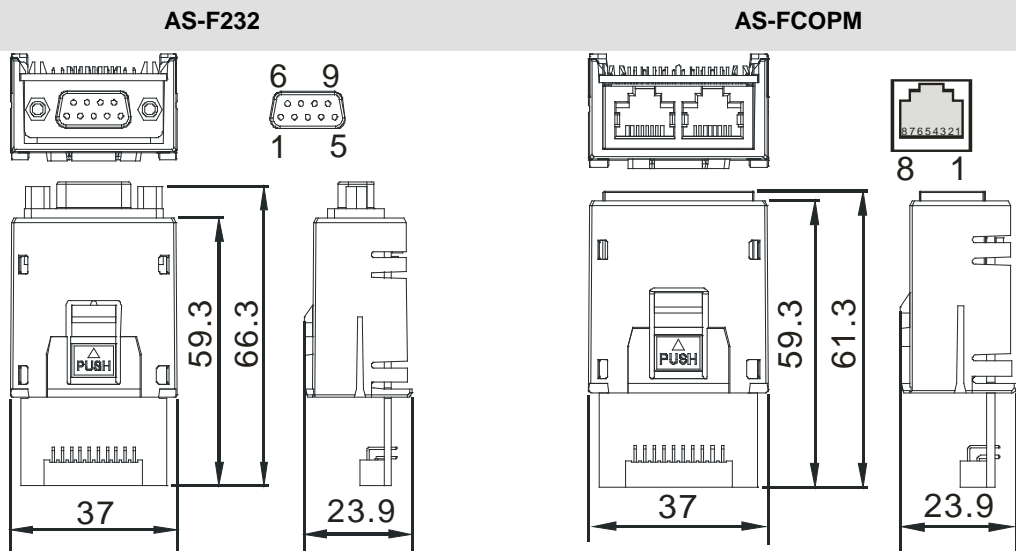

Unit: mm

Pin no.	AS-F232	AS-FCOPM
1	-	CAN_H
2	TX	CAN_L
3	RX	GND
4	-	-
5	GND	-
6-9	-	-

● AS-FEN02

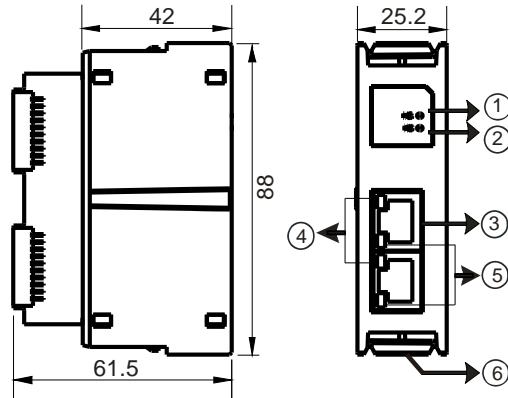

Number	Name	Description
1	MS indicator	Indicates if the module has been set ON: the setting is complete Blinking: the setting is not complete OFF: no power
2	NS indicator	Indicates the status of Ethernet connection Green light ON: a CIP connection is established Green light BLINKING: a CIP connection is not established Red light ON: duplicated IP address Red light BLINKING: communication timeout / DLR connection lost / IP address change OFF: no power / network cable is not connected
3	RJ-45 port X1/X2	Use for network connections
4	LINK indicator X1/X2	Indicate the status of Ethernet connection Green light ON: a network connection is established OFF: a network connection is not established
5	ACT indicator X1/X2	Indicate the status of Ethernet communication Orange BLINKING: data transmission OFF: no data transmission
6	Clip ring	Secures AS series

RJ-45 Pin Definition

1 TX+	2 TX-	3 RX+	4 N/C	<p>8-1</p>
5 N/C	6 RX-	7 N/C	8 N/C	

2.9.3 Function Card Weights

	AS-F2AD	AS-F2DA	AS-F422	AS-F485	AS-F232	AS-FCOPM	AS-FEN02
Weight	30 g	30 g	22 g	29 g	26 g	29 g	51 g

2.10 Power Supply Module Specifications

2.10.1 General Specifications

- AS-PS02/AS-PS02A

Item	Specifications
Supply voltage	100–240 VAC (-15% to +10%) 50/60 Hz±5%
Action specifications	If the input power supply is larger than 85 VAC, the power supply module can function normally.
Allowable instantaneous power failure time	If the instantaneous power failure time is less than ten milliseconds, the power supply module keeps running.
Fuse	2.5A/250 VAC
Inrush current	< 70A@115 VAC
24 VDC output	AS-PS02: 2 A for internal use: the CPU and the modules. AS-PS02A: 1.5 A for internal use: the CPU and the modules; 0.5 A for external use.
Power protection	The 24 VDC output is equipped with the short circuit protection and the overcurrent protection.
Surge voltage withstand level	1,500 VAC (Primary-secondary), 1,500 VAC (Primary-PE), 500 VAC (Secondary-PE)
Insulation voltage	Above 5 MΩ The voltage between all inputs/outputs and the ground is 500 VDC.
Ground	The diameter of the ground should not be less than the diameters of the cables connected to the terminals L and N.
Weight	AS-PS02 270 g AS-PS02A 310 g

2.10.2 Power Supply Module Profiles

- AS-PS02

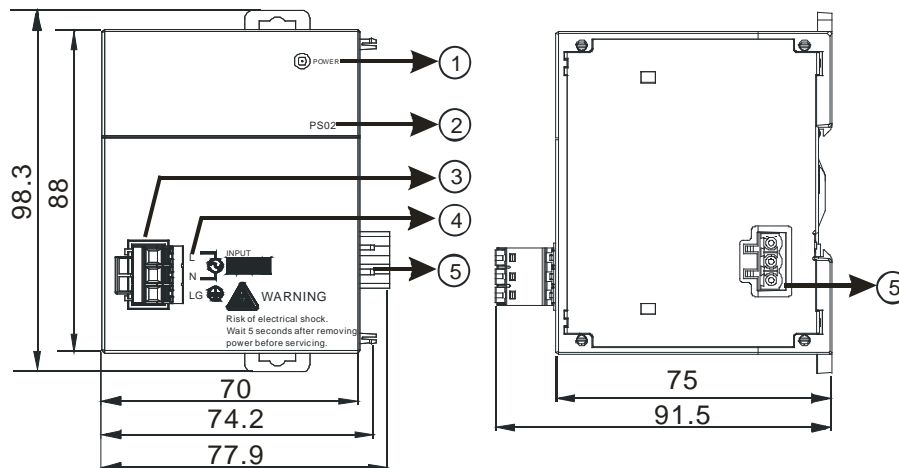

● AS-PS02A

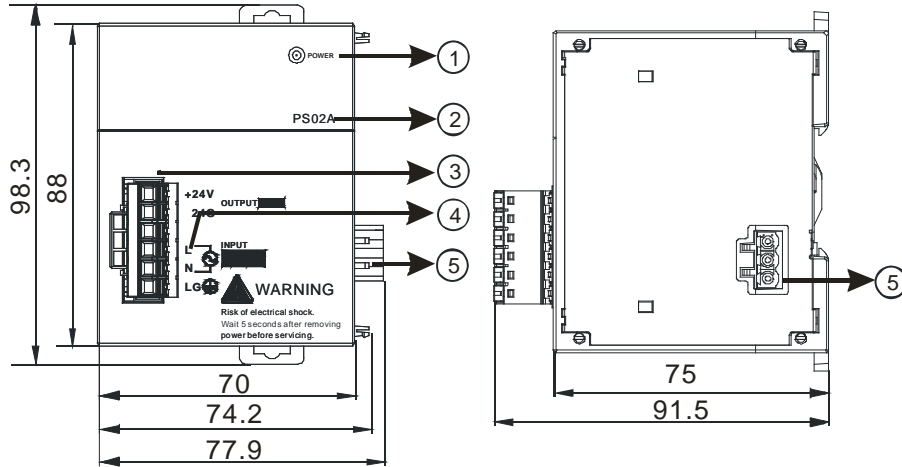

Number	Name	Description
1	POWER LED indicator (green)	Indicates the status of the power supply
2	Model name	Model name of the power supply module
3	Terminal	Terminal for wiring
4	Arrangement of the terminals	+24V: connecting external 24VDC + 24G: connecting external 24G LG: Line ground L/N: AC power input
5	Power output	Connected with AS series

2.10.3 Power Supply Module Terminals

● AS-PS02

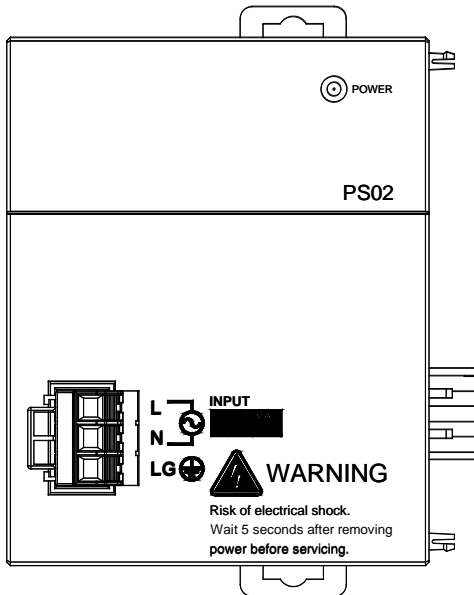

- L/N: AC power input
- LG: Line ground

● **AS-PS02A**

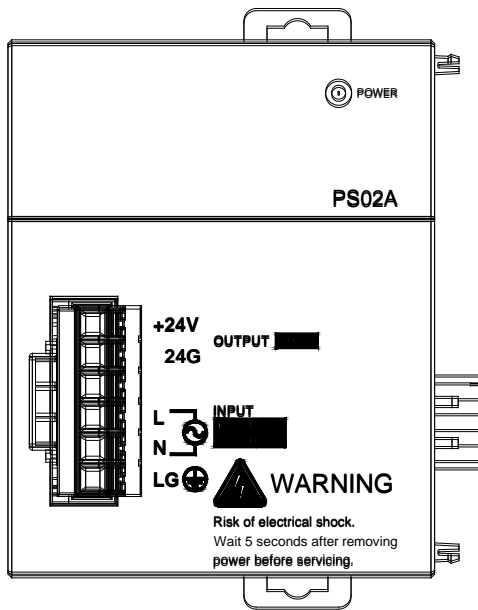

- +24V: connecting external 24VDC +
- 24G: connecting external 24G
- L/N: AC power input
- LG: Line ground

MEMO

Chapter 3 Installing Software

Table of Contents

3.1	Installing and Uninstalling ISPSOft.....	3-2
3.1.1	Installing ISPSOft.....	3-2
3.1.2	Uninstalling ISPSOft.....	3-7
3.2	Installing and Uninstalling COMMGR	3-8
3.2.1	Installing COMMGR	3-8
3.2.2	Uninstalling COMMGR	3-10

Before developing an AS Series system, install ISPSOft and COMMGR. ISPSOft is a software platform for integrating the hardware, network configuration, and program development for a system. COMMGR functions as middleware between a computer and devices. It functions as a communication management interface between ISPSOft and AS Series hardware.

3.1 Installing and Uninstalling ISPSOft

- System requirements

Item	System requirement	
Operating system	Windows XP / VISTA / 7 / 8 / 10	
CPU	Pentium 1.5 G or above	
Memory	256 MB or above (512 MB or above is recommended.)	
Hard disk drive	Capacity : 500 MB or above	
CD-ROM drive	This is optional for installing ISPSOft.	
Monitor	Resolution: 800x600 or above (suggested setting: 1024x768/96 dpi)	
Keyboard/Mouse	A general keyboard/mouse or devices compatible with Windows	
Printer	A printer with a driver for Windows. This is needed to print projects.	
RS-232 port	For connecting to a PLC	One of them is used, but a PLC that is connected must have a corresponding port. (*1)
USB port	For connecting to a PLC	
Ethernet port	For connecting to a PLC	
Communication software	COMMGR, a communication manager, must be installed. (*2)	
Supported Models	AH500 series PLCs/DVP series PLCs (exclusive of DVP-PM series PLCs)/ AS series, AC motor drives: VFD with PLC built-in series, and Text panel HMI with PLC built-in series.	

*1. ISPSOft supports several ways to connect a computer to a PLC. Make sure the port and the mode supported by the PLC are correct before you connect a computer to the PLC.

*2. Please refer to section 3.2 for more information about COMMGR.

*3. The functions and specifications mentioned above are only applicable to ISPSOft version 3.00 or above. The older versions are not equipped with complete functions.

3.1.1 Installing ISPSOft

If an older version of ISPSOft has been installed on a computer, uninstall it before you install ISPSOft. Refer to section 3.1.2 for more information about uninstalling ISPSOft. The following are the steps to install ISPSOft.

- (1) Start the Windows operating system and then install ISPSOft. You may need administrative privileges to install the software.
- (2) Put the ISPSOft CD in the CD-ROM drive, or download the installation program from <http://www.delta.com.tw/ch/index.asp>. Before you install the installation program downloaded from the website, you must decompress the file.
- (3) Click **Start**, and then click **Run...** to open the **Run** window. Specify the path to the file called setup.exe in the **Open** box, and then click **OK**. You can also double-click the **setup** icon to execute the installation program.

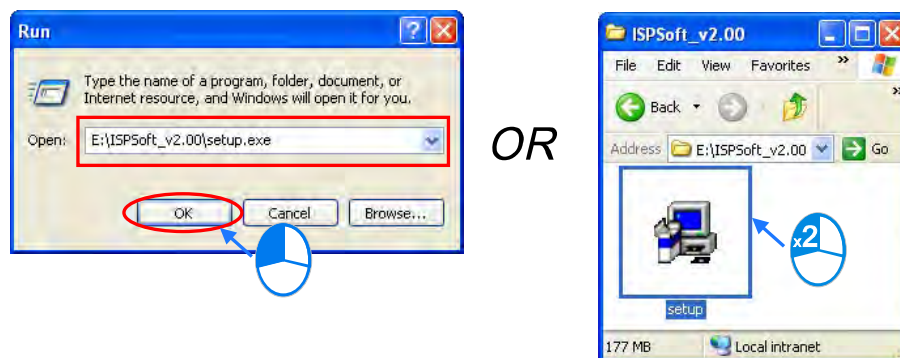

- (4) After the ISPSOft x.xx – InstallShield Wizard window appears, click **Next**.

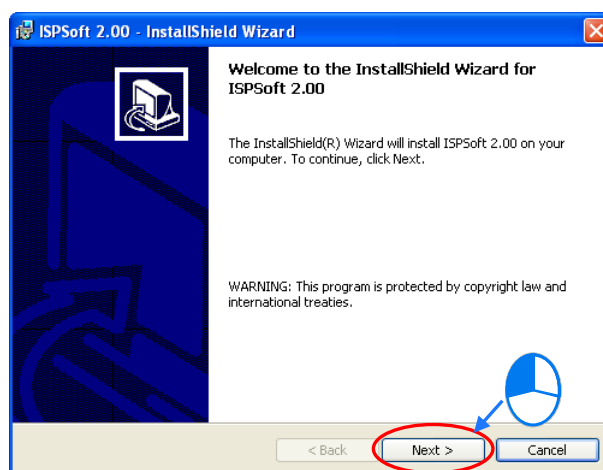

(5) Type the necessary information in the **User Name** and **Organization** boxes, and then click **Next**.

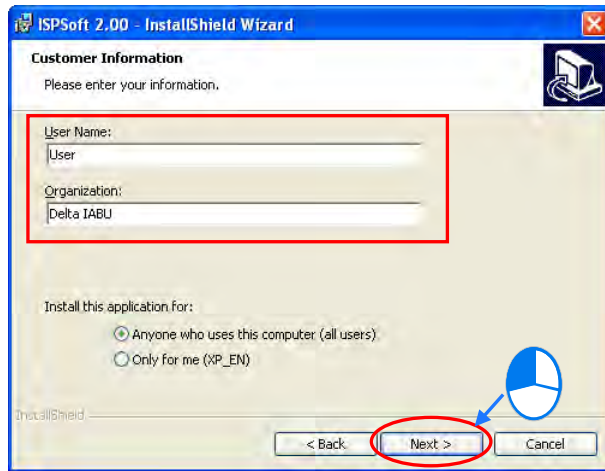

(6) Leave the default path unchanged, or click **Change...** to change the path. Click **Next**.

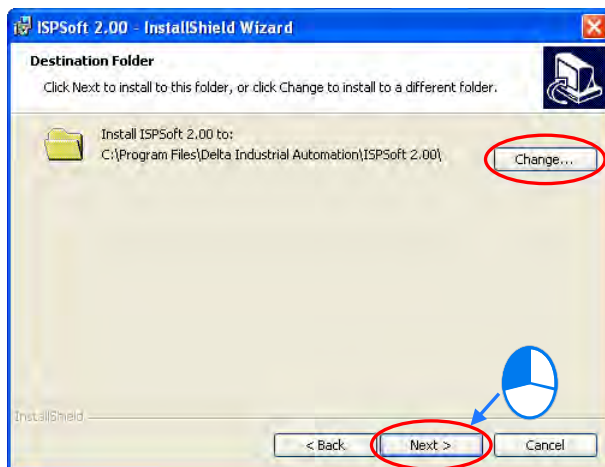

(7) Check the installation information, and then click **Install**.

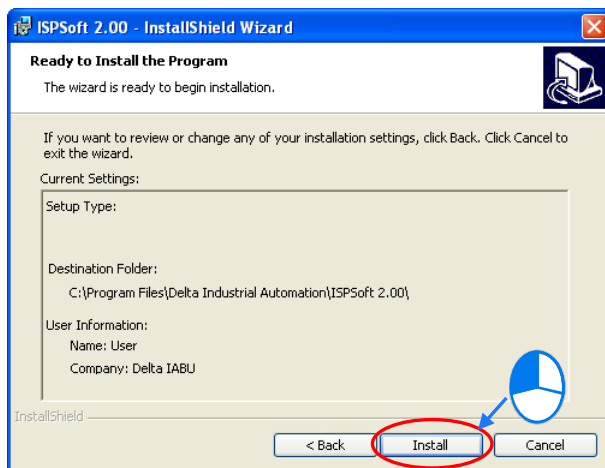

- (8) After ISPSOft is installed, the install program creates shortcuts on the desktop and the **Start** menu. Click **Finish** to complete the installation.

3

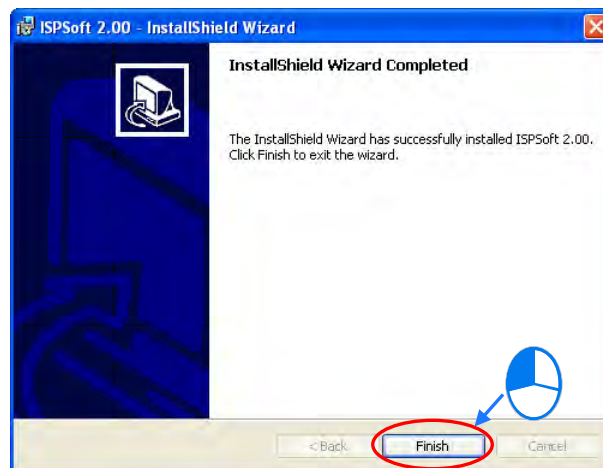
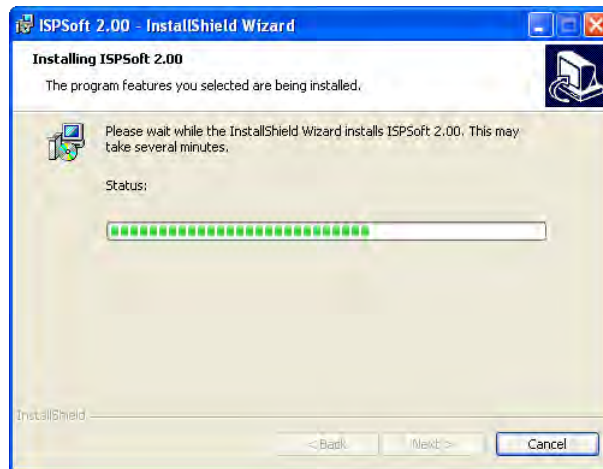

3.1.2 Uninstalling ISPSOft

(1) There are two methods to uninstall ISPSOft.

- Method 1: Open the **Control Panel** window, and click **Add or Remove Programs**. In the **Currently installed programs** dialog box, click **ISPSOft x.xx**, and then click **Remove**.

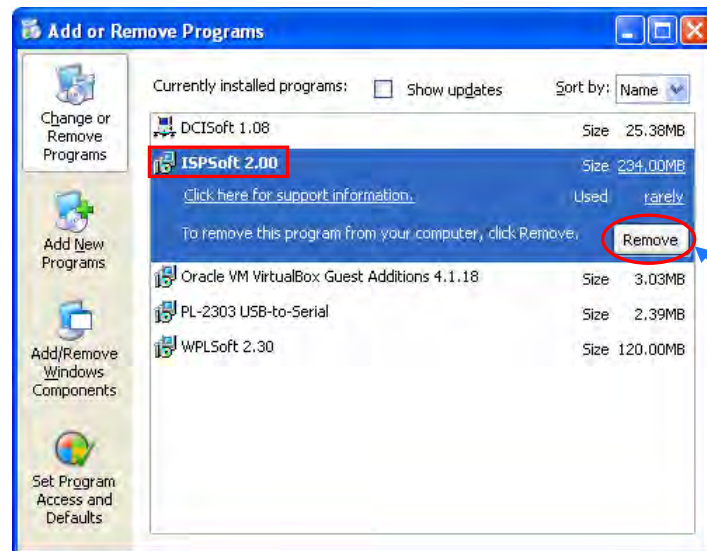

- Method 2: **Start>Programs>Delta Industrial Automation>PLC>ISPSOft x.xx>Uninstall**

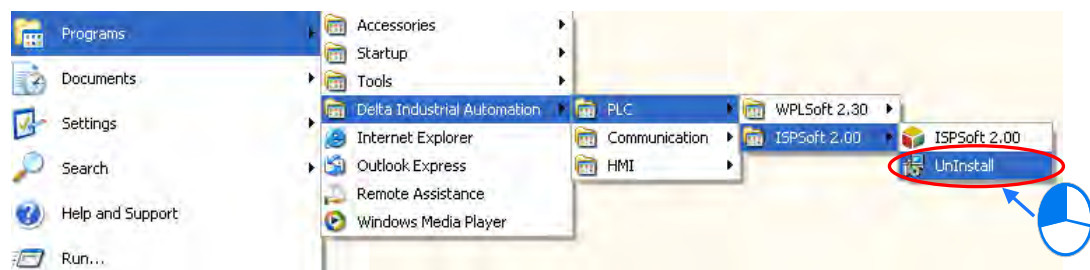

(2) Click **Yes** to remove ISPSOft.

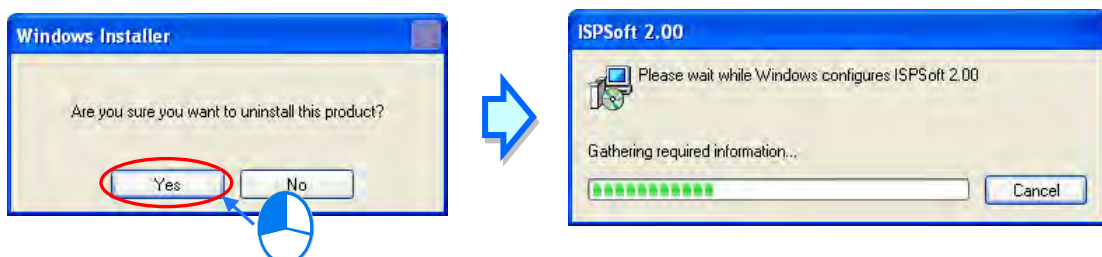

3.2 Installing and Uninstalling COMMGR

3.2.1 Installing COMMGR

If an older version of COMMGR has been installed on a computer, uninstall it before you install COMMGR. Refer to section 3.2.2 for more information about uninstalling COMMGR. The following are the steps to install COMMGR.

- (1) Start the Windows operating system and then install ISPSOft. You may need administrative privileges to install the software.
- (2) Put a COMMGR CD in the CD-ROM drive, or download the installation program from <http://www.delta.com.tw/ch/index.asp>. Before you install the program downloaded from the website, you must decompress the file.
- (3) Click **Start**, and then click **Run...** to open the **Run** window. Specify the path to the file called setupComm.exe in the **Open** box, and then click **OK**. You can also double-click the **setup Comm** icon to execute the installation program.

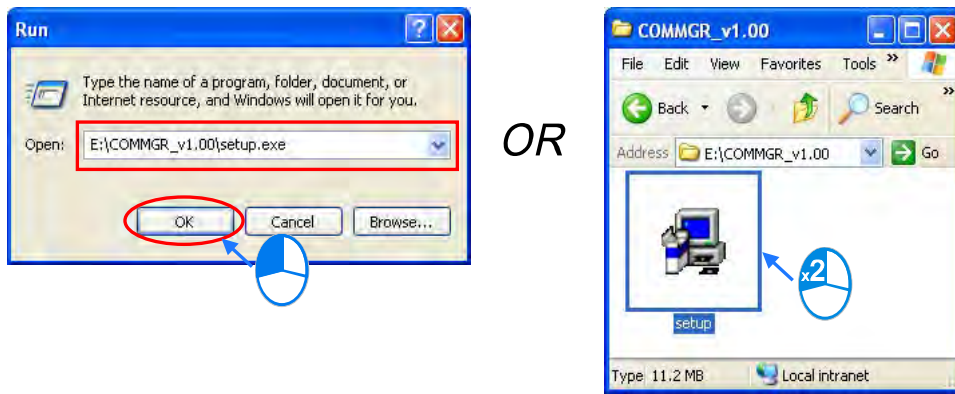

- (4) After the **COMMGR x.xx – Install Shield Wizard** window appears, click **Next**.

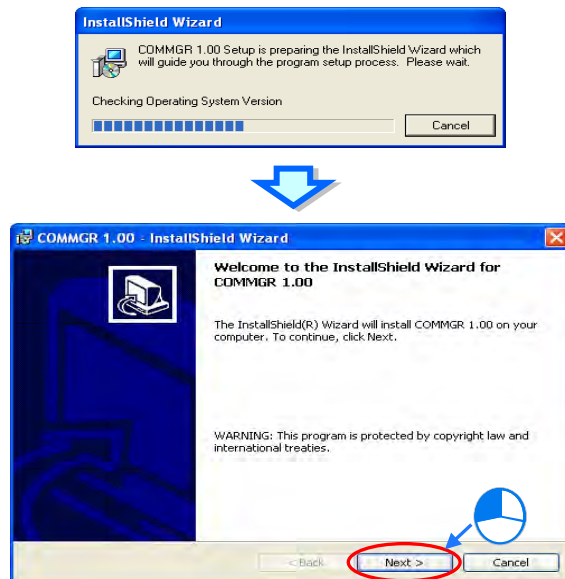

- (5) Type the necessary information in the **User Name** and **Organization** boxes, and then click **Next**.

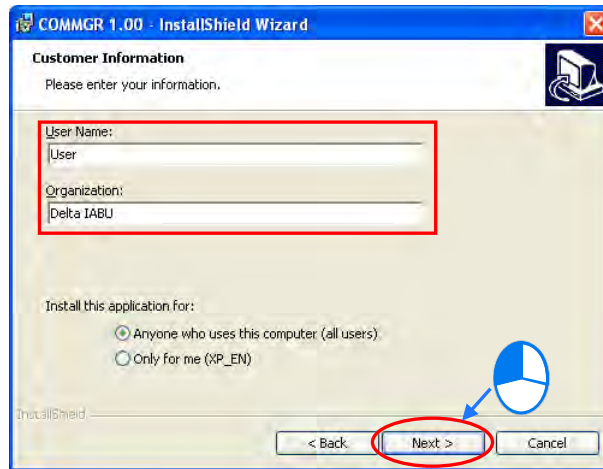

- (6) Check the installation information, and then click **Install**.

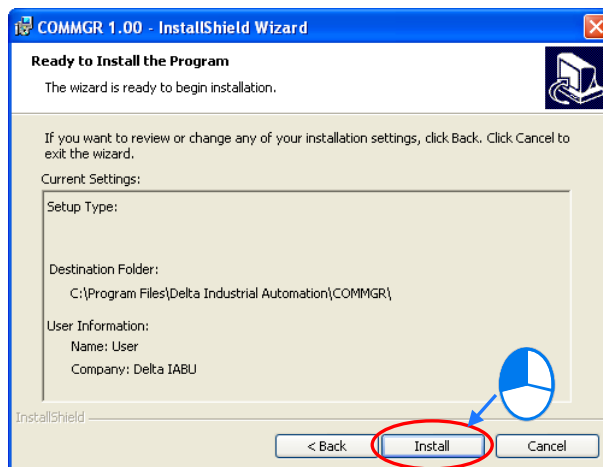

- (7) After you install COMMGR, the installation program creates a shortcut to the program on the **Start** menu. Click **Finish** to complete the installation.

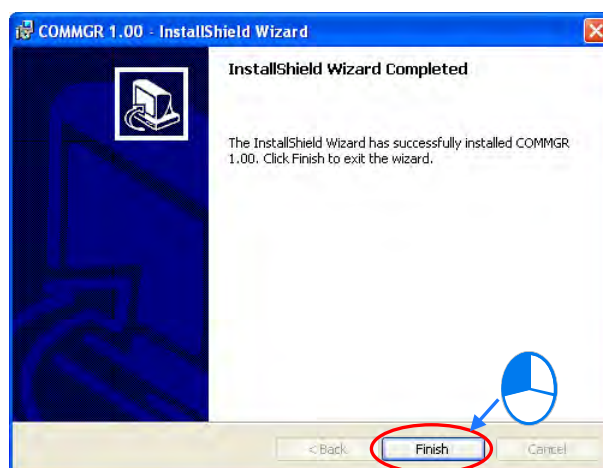

3.2.2 Uninstalling COMMGR

(1) There are two methods to uninstall COMMGR.

- Method 1: Open the **Control Panel** window, and click **Add or Remove Programs**. In the **Currently installed programs** box, click **COMMGR x.xx**, and then click **Remove**.

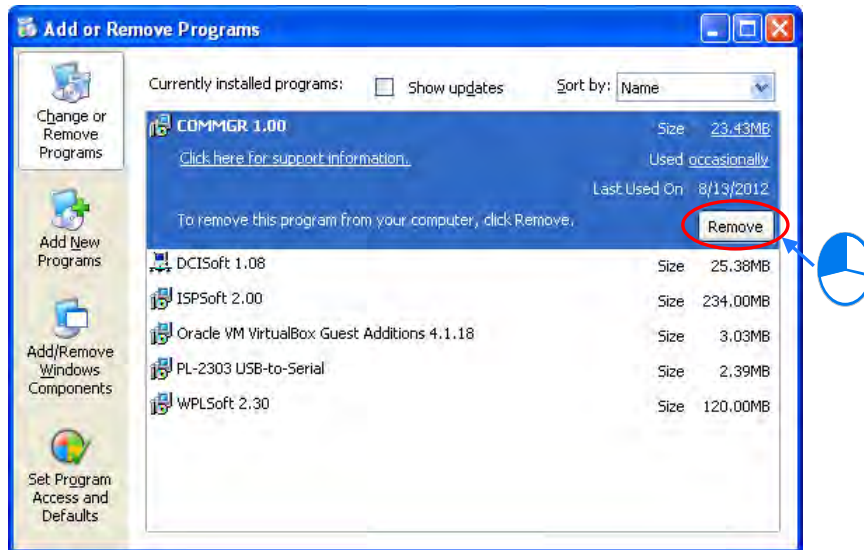

- Method 2: **Start>Programs>Delta Industrial Automation>Communication>COMMGR>Uninstall**

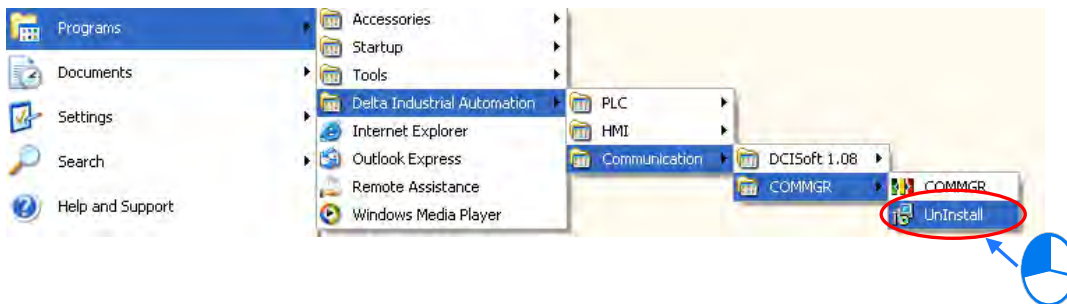

(2) Click **Yes** to remove COMMGR.

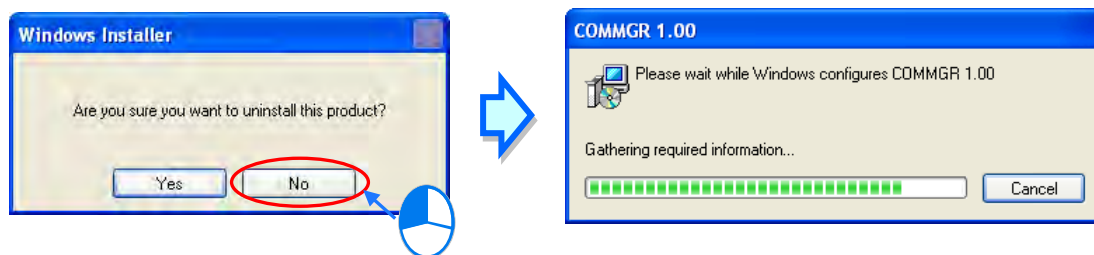

Chapter 4 Installing Hardware

Table of Contents

4.1	Installation	4-2
4.1.1	Installing a Module	4-2
4.1.2	Installing a Removable Terminal Block	4-4
4.2	Wiring	4-5
4.2.1	Wiring a Power Supply Module	4-5
4.2.2	Wiring I/O Modules	4-5

4.1 Installation

4.1.1 Installing a Module

1. Press the clip rings if they are out as the image 1 shown. Push the module to the desire position until you hear a click to finish installation.
2. Link the I/O modules on the right side of the PLC and make sure they are hooked together. Push the modules into the DIN rail until you hear a click.
3. After you installed the module, fasten the screws on the modules to secure the module on the DIN rail.

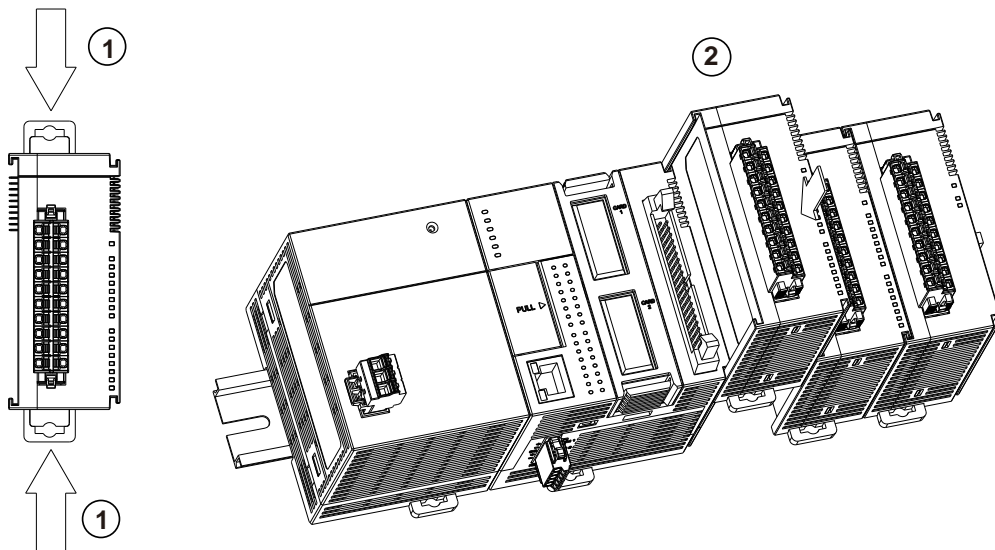

If there is a vibration source near the installation site, install anti-vibration baffles on the sides of the AS Series modules for better stabilization, such as the gray baffles show below.

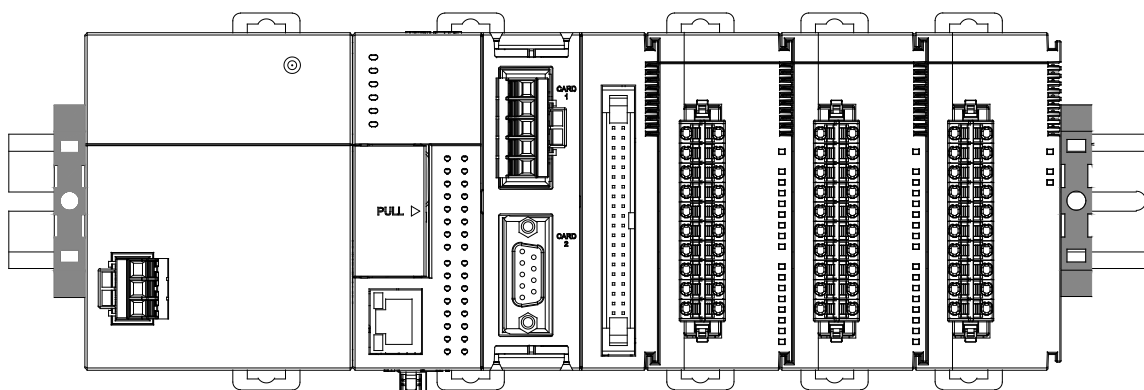

- **Install the baffles:**

- Hook the baffle onto the DIN rail and press it down as the directional arrow shows below.

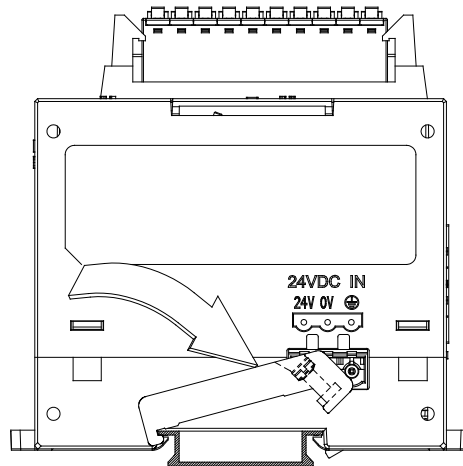

- Use screws to secure the baffle.

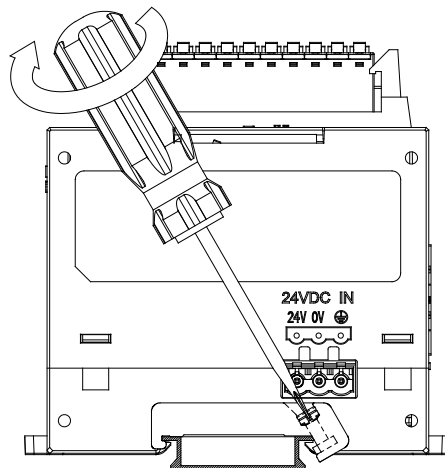

- The completed baffle installation is shown below.

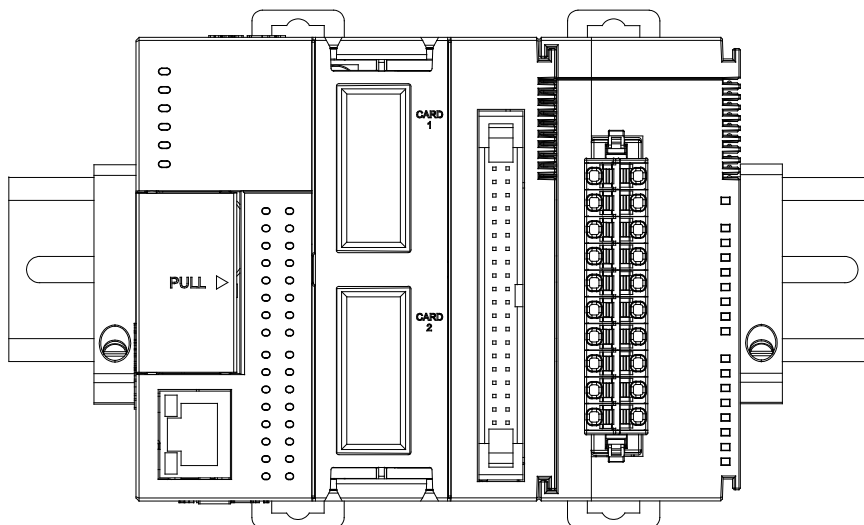

4

4.1.2 Installing a Removable Terminal Block

Install the removable terminal block on the module as shown below.

● Installation

1. Align the terminal block at the printed circuit board, and press it into the module.

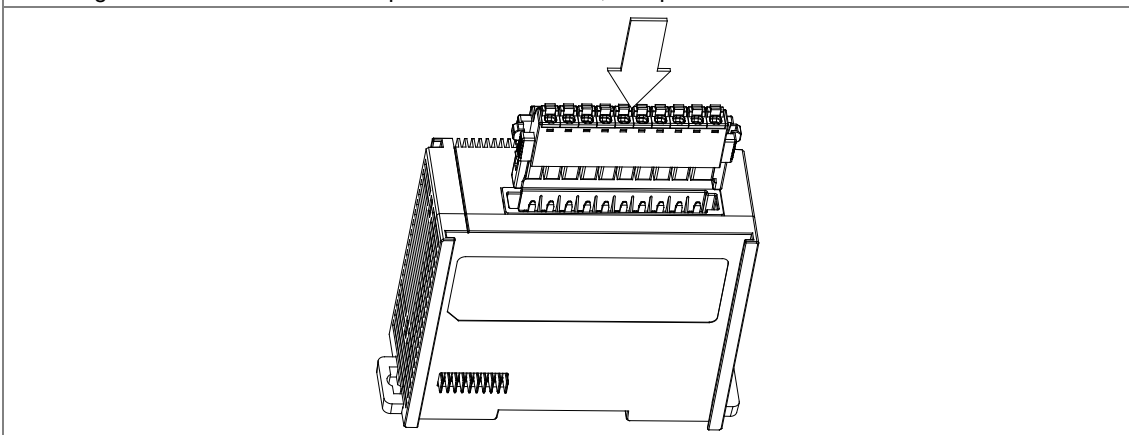

● Removal

1. Pull the clips down in the direction shown by the arrow, and then pull the terminal block up as shown below.

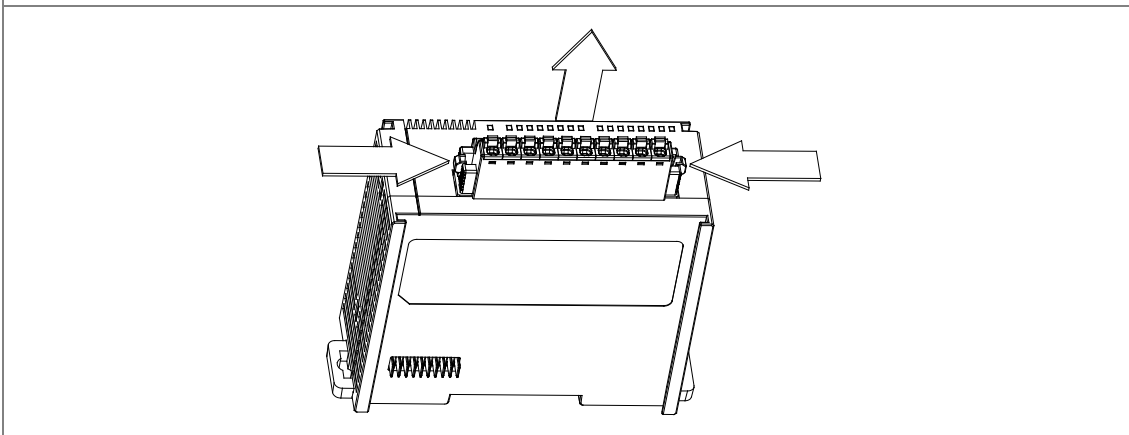

4.2 Wiring

4.2.1 Wiring a Power Supply Module

A power supply module supplies direct current to a CPU module and I/O modules.

- **Connecting an AC power cable**

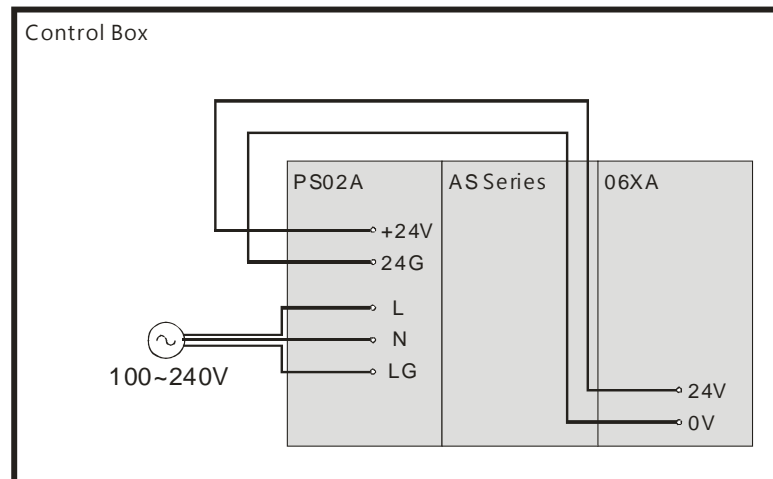

- The alternating-current input voltage is either 100 VAC or 240 VAC. Connect the power supply to the terminals L and N. If the 110 VAC or the 220 VAC power supply is connected to the input terminals +24V and 24G, the PLC will be damaged.
- If power is interrupted for less than 10 milliseconds, the PLC keeps running without being affected. If a power interruption lasts for longer, or if the voltage of the power supply decreases, the PLC stops running, and there is no output. When the power supply returns to normal, the PLC resumes. Notice that there are latched auxiliary relays and registers in the PLC when you write the program.
- Use single-wire cables or two-wire cables in a diameter of 22 AWG~18 AWG and with less than 2 mm pin-typed terminals. Only use copper conducting wires with a temperature of 60/75°C.

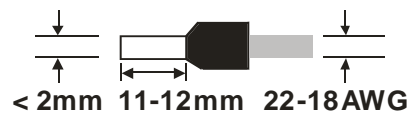

4.2.2 Wiring I/O Modules

The I/O modules include digital input/output, analog input/output, and network modules. Follow the directions for the wiring of I/O modules in Chapter 5 of the AS Series Hardware Manual.

MEMO

Chapter 5 Devices

Table of Contents

5.1 Introduction of Devices	5-2
5.1.1 Device Table	5-2
5.1.2 Basic Structure of I/O Storages	5-3
5.1.3 Relation Between the PLC Action and the Device Type	5-4
5.1.4 Latched Areas in the Device Range	5-4
5.2. Device Functions	5-5
5.2.1 Values and Constants	5-6
5.2.2 Floating-point Numbers	5-8
5.2.3 Strings	5-10
5.2.4 Input Relays (X)	5-11
5.2.5 Output Relays (Y)	5-12
5.2.6 Auxiliary Relays (M)	5-12
5.2.7 Special Auxiliary Relays (SM)	5-13
5.2.8 Stepping Relays (S)	5-13
5.2.9 Timers (T).....	5-13
5.2.10 16-bit Counters	5-15
5.2.11 32-bit Counters (HC).....	5-17
5.2.12 Data Registers (D)	5-19
5.2.13 Special Data Registers (SR).....	5-20
5.2.14 Index Register (E).....	5-20
5.2.15 File Registers (FR).....	5-20

5.1 Introduction of Devices

This section describes the values and strings processed by the PLC. It also describes the functions of devices that include input, output, and auxiliary relays, as well as timers, counters, and data registers. The PLC simulates external devices in the PLC's internal memory, so the word "device" is a generic name that refers to all the internal memory locations in the PLC. A device can be a bit device or a word device. Bit devices simulate coils, contacts and flags, while word devices simulate registers.

5.1.1 Device Table

Type	Device name		Number of devices	Range
Bit device	Input relay	X	1024	X0.0–X63.15
	Output relay	Y	1024	Y0.0–Y63.15
	Data register	D	48,0000	D0.0–D29999.15
		W	48,0000	W0.0–W29999.15 *4
	Auxiliary relay	M	8192	M0–M8191
	Special auxiliary relay	SM	4096	SM0–SM4095
	Stepping relay	S	2048	S0–S2047
	Timer	T	512	T0–T511
	Counter	C	512	C0–C511
	32-bit counter	HC	256	HC0–HC255
Word device	Input relay	X	64	X0–X63
	Output relay	Y	64	Y0–Y63
	Data register	D	30000	D0–D29999
		W	30000	W0–W29999 *4
	Special auxiliary relay	SR	2048	SR0–SR2047
	File register	FR	65536	FR0–FR65535
	Timer	T	512	T0–T511
	Counter	C	512	C0–C511
	32-bit counter	HC	256 (512 words)	HC0–HC255
	Index register	E	10	E0–E9
5			E10–E14 *4	
Constant*1	Decimal system	K	16 bits: -32768 to 32767 32 bits: -2147483648 to 2147483647	

Type	Device name	Number of devices	Range
Constant*2	Hexadecimal system	16#	16 bits: 16#0–16#FFFF 32 bits: 16#0–16#FFFFFFFF
	Single-precision floating-point number	F	32 bits: $\pm 1.17549435^{-38}$ to $\pm 3.40282347^{+38}$
String*3	String	“\$”	1–31 characters

*1: Constants are indicated by K in the device lists in Chapter 5 and Chapter 6 in the AS Series Programming Manual. An example when “K50” appears in the AS Series Programming Manual, enter only the number 50 in ISPSOft.

*2: Floating-point numbers are indicated by F/DF in the device lists in Chapter 5 and Chapter 6 in the AS Series Programming Manual, but they are represented by decimal points in ISPSOft. For example, for the floating-point number F500, enter 500.0 in ISPSOft.

*3: Strings are indicated by “\$” in Chapter 5 and Chapter 6 in the AS Series Programming Manual, but they are represented by quotes (“ ”) in ISPSOft. For example, for the string 1234, enter “1234” in ISPSOft.

*4: This is used for editing in ISPSOft only.

5.1.2 Basic Structure of I/O Storages

Device	Function	Access by bits	Access by words	Modify by ISPSOft	Force the bit ON/OFF
X	Input relay	OK	OK	OK	OK
Y	Output relay	OK	OK	OK	OK
M	Auxiliary relay	OK	-	OK	-
SM	Special auxiliary relay	OK	-	OK	-
S	stepping relay	OK	-	OK	-
T	Timer	OK	OK	OK	-
C	Counter	OK	OK	OK	-
HC	32-bit counter	OK	OK	OK	-
D	Data register	OK	OK	OK	OK
SR	Special data register	-	OK	OK	-
FR	File register	-	OK*1	-	-
E	Index register	-	OK	OK	-

*1: Use an instruction for writing to an FR.

5.1.3 Relation Between the PLC Action and the Device Type

Device type		Non-latched area		Latched area	
		Device Y	Other devices	File register	Other devices
Power: OFF→ON		Cleared	Cleared	Retained	Retained
Restore to defaults		Cleared	Cleared	Cleared	Cleared
STOP ↓ RUN*1	This clears the non-latched area state.	Cleared	Cleared	Retained	Retained
	This retains the non-latched area state.	Retained	Retained	Retained	Retained
RUN ↓ STOP*1	This clears the device Y state.	Cleared	Retained	Retained	Retained
	This retains the device Y state.	Retained	Retained	Retained	Retained
SM204 is ON. This clears all non-latched areas.		Cleared	Cleared	Retained	Retained
SM205 is ON. This clears all latched areas.		Retained	Retained	Retained	Cleared

*1: For state setups, see HWCONFIG in ISPSOft. The PLC STOP->RUN default is “clear the non-latched area state”. The PLC RUN->STOP default is “clear the state of device Y”.

5.1.4 Latched Areas in the Device Range

Device	Function	Device range	Latched area
X	Input relay	X0–X63	All devices are non-latched.
Y	Output relay	Y0–Y63	All devices are non-latched.
M*1	Auxiliary relay	M0–M8191	The default range is M6000–M8191.
SM	Special auxiliary relay	SM0–SM2047	Some devices are latched and cannot be changed. Refer to the list of special auxiliary relays for more information.
S*1	Stepping relay	S0–S1023	The default range is S512–S1023
T	Timer	T0–T511	All devices are non-latched.

Device	Function	Device range	Latched area
C*1	Counter	C0–C511	The default range is C448–C511
HC*1	32-bit counter	HC0–HC255	The default range is HC128–HC255
D*1	Data register	D0–D29999	The default range is D20000–D29999
		W0–W29999	Use this for editing in ISPSOft only.
FR	File register	FR0–FR65535	All devices are latched.
SR	Special data register	SR0–SR2047	Some are latched and cannot be changed. Refer to the list of special data registers for more information.
E	Index register	E0–E9	All devices are non-latched.
		E10–E14	Use this for editing in ISPSOft only.

*1: For the latched area setups, see HWCONFIG in ISPSOft. Setting the latched area means the other areas show as non-latched areas. The range of latched areas cannot exceed the device range. For example, if you set the M600–M7000 as latched areas, M0–M5999 and M7001–M8191 become non-latched areas.

5.2. Device Functions

Procedure for processing the program in the PLC:

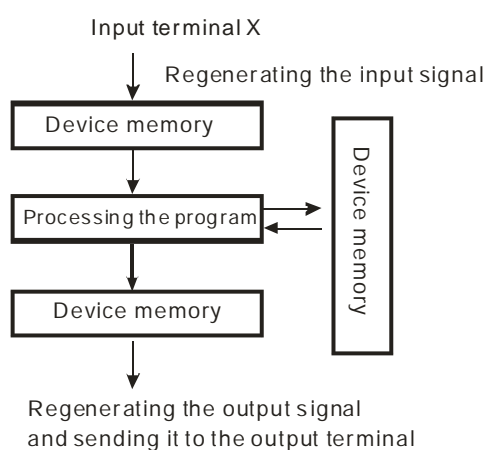

- Regenerating the input signal
 1. Before executing the program, the external input signal state is read into the memory for the input signal.
 2. When the program is executed, the state in the memory location for the input signal does not change even if the input signal changes from ON to OFF or from OFF to ON. The input signal is not refreshed until the next scan begins.
- Processing the program

After the input signal is refreshed, the instructions in the program are executed in order from the start address of the program. The results are stored in the device memories.
- Regenerating the state of the output

After the instruction END is executed, the device memory state in the device memory is sent to the specified output terminal.

5.2.1 Values and Constants

Name	Description
Bit	A bit is the basic unit in the binary system. Its state is either 1 or 0.
Nibble	A nibble is composed of four consecutive bits (for example b3–b0). Nibbles can represent 0–9 in the decimal system or 0–F in the hexadecimal system.
Byte	A byte is composed of two consecutive nibbles (i.e. 8 bits, b7–b0). Bytes can represent 00–FF in the hexadecimal system.
Word	A word is composed of two consecutive bytes (i.e. 16 bits, b15–b0). Words can represent 0000–FFFF in the hexadecimal system.
Double word	A double word is composed of two consecutive words (i.e. 32 bits, b31–b0). Double words can represent 00000000–FFFFFFFF in the hexadecimal system.

The relation among bits, nibbles, bytes, words, and double words in the binary system is shown below.

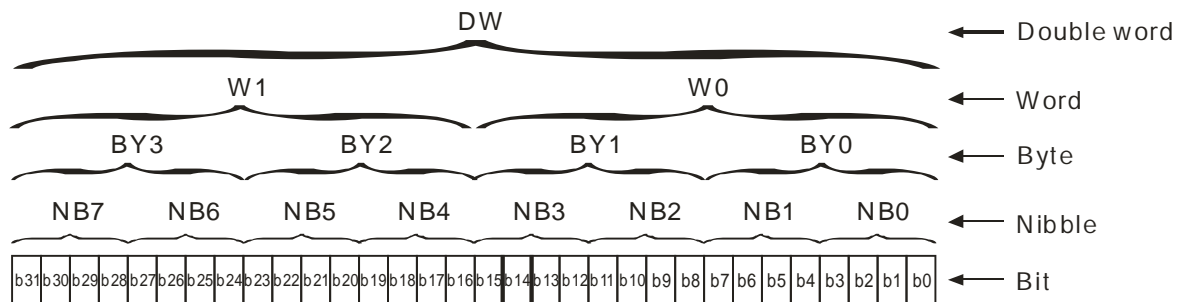

The PLC uses four types of values to execute the operation according to different control purposes. The following illustrates the values of these functions.:

1. Binary number (BIN)

The PLC uses the binary system to operate the values.

2. Decimal number (DEC)

The PLC uses decimal numbers for;

- The setting value of a timer (T) or the setting value of a counter (C/HC); for example, TMR C0 50 (**constant K**).
- The device number; for example, M10 and T30 (device number)
- The number before or after the decimal point; for example, X0.0, Y0.11, and D10.0 (device number).
- **The constant K:** used as the operand in an applied instruction. For example, MOV 123 D0 (**constant K**).

3. Binary-coded decimal (BCD)

A decimal value is represented by a nibble or four bits, so that sixteen consecutive bits represent a four-digit decimal value.

4. Hexadecimal number (HEX)

The PLC uses hexadecimal numbers for;

- **the constant 16#:** used as the operand in an applied instruction; for example, MOV 16#1A2B D0 (hexadecimal constant).

The following table shows the corresponding values.

Binary Number (BIN)	Decimal Number (DEC)	Binary Code Decimal (BCD)	Hexadecimal Number (HEX)
PLC internal execution	Constant K, Device number	BCD related instruction	Instant 16#, Device number
0000	0	0000	0
0001	1	0001	1
0010	2	0010	2
0011	3	0011	3
0100	4	0100	4
0101	5	0101	5
0110	6	0110	6
0111	7	0111	7
1000	8	1000	8
1001	9	1001	9
1010	10	-	A
1011	11	-	B
1100	12	-	C
1101	13	-	D
1110	14	-	E
1111	15	-	F
10000	16	0001 0000	10
10001	17	0001 0001	11

5.2.2 Floating-point Numbers

The floating-point numbers are represented by decimal points in ISPSOft. For example, the floating-point number of 500 is 500.0. Refer to Section 2.2.2 in the AS Series Programming Manual for more information.

5.2.2.1 Single-precision Floating-point Numbers

Floating-point numbers are represented by the 32-bit register. The representation adopts the IEEE754 standard, and the format is as follows.

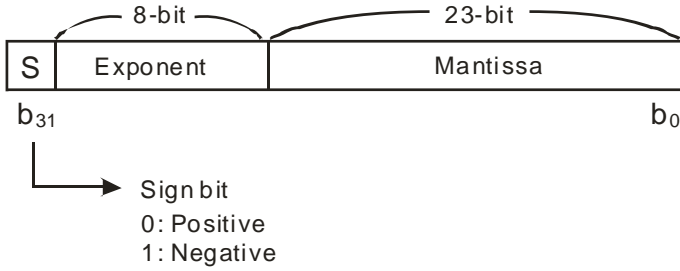

Equation: $(-1)^S \times 2^{E-B} \times 1.M; B = 127$

The single-precision floating-point numbers range from $\pm 2^{-126}$ to $\pm 2^{+128}$, and correspond to the range from $\pm 1.1755 \times 10^{-38}$ to $\pm 3.4028 \times 10^{+38}$.

The AS series PLC uses two consecutive registers to form a 32-bit floating-point number. Take (D1, D0) for example.

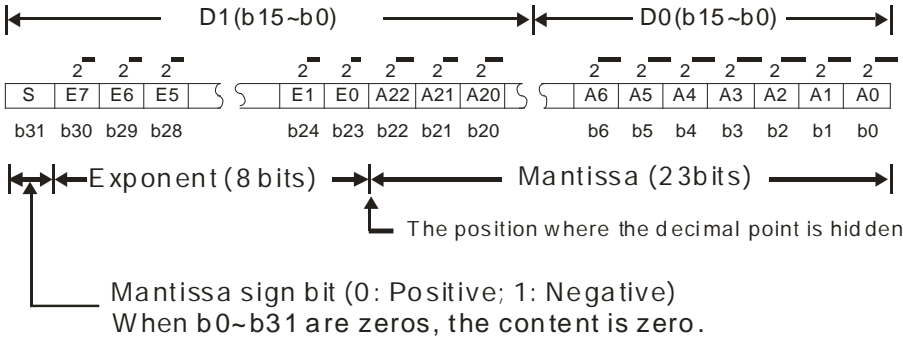

Example 1:

23 is represented by a single-precision floating-point number.

- Step 1: Convert 23 into the binary number, i.e. $23.0 = 10111$.
- Step 2: Normalize the binary number, i.e. $10111 = 1.0111 \times 2^4$ (0111 is the mantissa, and 4 is the exponent).
- Step 3: Get the value of the exponent.

$\therefore E - B = 4 \rightarrow E - 127 = 4 \therefore E = 131 = 100000112$

Step 4: Combine the sign bit, the exponent, and the mantissa to form the floating-point number.

$0\ 10000011\ 011100000000000000000000_2 = 41B80000_{16}$

Example 2:

-23 is represented by a single-precision floating-point number.

Converting -23.0 into the floating-point number uses the same steps as converting 23.0 into the floating-point number, except that the sign bit is 1.

1 10000011 011100000000000000000000₂=C1B80000₁₆

5.2.2.2 Decimal Floating-point Numbers

-23 is represented by a single-precision floating-point number.

Converting -23.0 into the floating-point number uses the same steps as converting 23.0 into the floating-point number, except that the sign bit is 1.

1 10000011 011100000000000000000000₂=C1B80000₁₆

5.2.2.2 Decimal Floating-point Numbers

- Single-precision floating-point numbers and double-precision floating-point numbers can be converted into decimal floating-point numbers so people can read them. However, the PLC uses single-precision floating-point numbers and double-precision floating-point numbers internally.
- A 32-bit decimal floating-point number is represented by two consecutive registers. The constant is stored in the register whose number is smaller while the exponent is stored in the register whose number is bigger. Take (D1, D0) for example.

Decimal floating-point number = [Constant D0] * 10^[Exponent D1]

Base number D0 = ±1,000 to ±9,999

Exponent D1 = -41 to +35

The base number 100 does not exist in D0 because 100 is represented by $1,000 \times 10^{-1}$. 32-bit decimal floating-point numbers range from $\pm 1175 \times 10^{-41}$ to $\pm 402 \times 10^{+35}$.

5.2.3 Strings

The PLC can process strings composed of ASCII codes (*1). A complete string begins with a start character and ends with an ending character (NULL code). Strings can be a maximum of 31 characters, and the ending character 16#00 is added automatically in ISPSOft.

1. No string (NULL code) is moved.

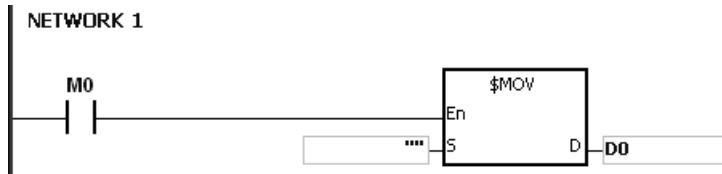

D0=0 (NULL)

2. The string has an even number of characters.

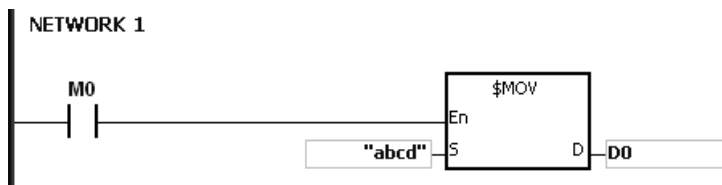

D0	16#62 (b)	16#61 (a)
D1	16#64 (d)	16#63 (b)
D2	0 (NULL)	

3. The string has an odd number of characters.

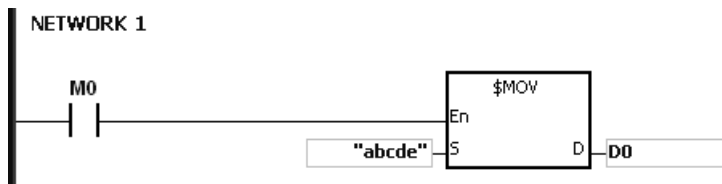

D0	16#62 (b)	16#61 (a)
D1	16#64 (d)	16#63 (b)
D2	0 (NULL)	16#65 (e)

*1: ASCII code chart

Hex	0	1	2	3	4	5	6	7	8	9	A	B	C	D	E	F
ASCII	☒	☒	☒	☒	☒	☒	☒	☒	☒	☒	☒	☒	☒	☒	☒	☒
Hex	10	11	12	13	14	15	16	17	18	19	1A	1B	1C	1D	1E	1F
ASCII	☒	☒	☒	☒	☒	☒	☒	☒	☒	☒	☒	☒	☒	☒	☒	☒
Hex	20	21	22	23	24	25	26	27	28	29	2A	2B	2C	2D	2E	2F
ASCII	SP	!	"	#	\$	%	&	'	()	*	+	.	-	.	/
Hex	30	31	32	33	34	35	36	37	38	39	3A	3B	3C	3D	3E	3F
ASCII	0	1	2	3	4	5	6	7	8	9	:	;	<	=	>	?
Hex	40	41	42	43	44	45	46	47	48	49	4A	4B	4C	4D	4E	4F
ASCII	@	A	B	C	D	E	F	G	H	I	J	K	L	M	N	O
Hex	50	51	52	53	54	55	56	57	58	59	5A	5B	5C	5D	5E	5F
ASCII	P	Q	R	S	T	U	V	W	X	Y	Z	☒	☒	☒	☒	☒
Hex	60	61	62	63	64	65	66	67	68	69	6A	6B	6C	6D	6E	6F
ASCII	`	a	b	c	d	e	f	g	h	i	j	k	l	M	n	o
Hex	70	71	72	73	74	75	76	77	78	79	7A	7B	7C	7D	7E	7F
ASCII	p	q	r	s	t	u	v	w	x	y	z	{		}	~	☒

Note: ☒ represents an invisible character. Please do not use it.

5.2.4 Input Relays (X)

- Input function

The input is connected to the input device (external devices such as button switches, rotary switches, and number switches), and PLC reads the input signal. You can use input contact A or contact B several times in the program, and the ON/OFF input state varies with the ON/OFF input device state.

- Input number (the decimal number):

For the PLC, the input numbers start from X0.0. The number of inputs varies with the number of inputs on the digital input/output modules. The inputs are numbered according to the order in which the digital input/output modules are connected to the CPU module. The maximum number of inputs for the PLC is 8192, and the input number range is between X0.0 and X511.15.

- Input type

Inputs are classified into two types.

1. Regenerated inputs: PLC reads the state of a regenerated input before the program is executed. For example, LD X0.0.

2. Direct input: The state of a direct input is read by the PLC during the execution of the instructions. For example, LD DX0.0.

5.2.5 Output Relays (Y)

- Output function

The output sends the ON/OFF signal to drive the load connected to the output, such as an external signal lamp, a digital display, or an electromagnetic valve. There are four types of outputs: relays, transistors (NPN and PNP), and TRIACs (thyristors). You can use the output contact A or contact B several times in the program. Use output Y only once in the program; otherwise, according to the PLC's program-scanning principle, the state of the output depends on the circuit connected to the last output Y in the program.

- Output number (the decimal number)

For the PLC, the output numbers start from Y0.0. The number of outputs varies with the number of outputs on the digital input/output modules. The outputs are numbered according to the order in which the digital input/output modules are connected to the PLC. The maximum number of outputs on the PLC is 1024, and the range is between Y0.0 and Y63.15.

An output that is not used as an output device can be used as a general device.

- Output types

Outputs are classified into two types.

1. Regenerated output: The state of a regenerated output is not written until the program executes the instruction END according to the states of the outputs. For example, OUT Y0.0.
2. Direct output: The state of a direct output is written by the PLC during the execution of the instructions according to the states of the outputs. For example, OUT DY0.0.

5.2.6 Auxiliary Relays (M)

The auxiliary relay has contact A and contact B. It can be used several times in the program. You can combine the control loops with the auxiliary relay, but you cannot drive the external load with the auxiliary relay. You can use the auxiliary relays in either of two ways.

1. For general use: In general use, if an electrical power interruption occurs when the PLC is running, the auxiliary relay is reset to OFF. When the power is restored, the auxiliary relay remains OFF.
2. For latched use: In latched use, if an electrical power interruption occurs when the PLC is running, the state of the auxiliary relay states for latched use is retained. When the power supply is restored, the state remains the same as before the power interruption.

5.2.7 Special Auxiliary Relays (SM)

Every special auxiliary relay has its own specific function. Refer to section 2.2.7 in the AS Series Programming Manual for more information.

5.2.8 Stepping Relays (S)

You can easily see the stepping relay in industrial automation to set the procedure. It is the most basic device in sequential function chart (SFC) programming. Refer to the ISPSOFT User Manual for more information on using sequential function charts.

There are 2048 stepping relays, (S0–S2047). Every stepping relay is like an output relay in that it has an output coil, contact A, and contact B. You can use it several times in the program, but the relay cannot directly drive the external load. You can use the stepping relay as a general auxiliary relay when it is not used in a sequential function chart.

5.2.9 Timers (T)

- 100 millisecond timer: The timer specified by the instruction TMR takes 100 milliseconds as the timing unit.
- 1 millisecond timer: The timer specified by the instruction TMRH takes 1 millisecond as the timing unit.
- The accumulative timers are ST0–ST511. If you want to use the device-monitoring function, these timers can monitor T0–T511.
- If you use the same timer repeatedly in a program, including in different instructions TMR and TMRH, the timer setting value is the one that the timer matches first.
- If you use the same timer repeatedly in a program, the timer is OFF when one of the conditional contacts is OFF.
- If you use the same timer in a program as the timer for a subroutine's exclusive use and an accumulative timer in the program, it is OFF when one of the conditional contacts is OFF.
- When the timer is switched from ON to OFF and the conditional contact is ON, the timer is reset and counts again.
- When the instruction TMR is executed, the specified timer coil is ON and the timer begins to count. When the value of the timer matches the timer setting value (value of the timer \geq setting value), the contact state is ON.

A. General-purpose timer

When the instruction TMR is executed, the general-purpose timer begins to count. When the value of the timer matches the timer setting value, the output coil is ON.

- When X0.0=ON and the timer takes 100 ms as the timing unit, the output coil T0 is ON when the value of the timer = setting value100.
- When X0.0=OFF or the power is off, the value of the timer is 0 and the output coil T0 is OFF.

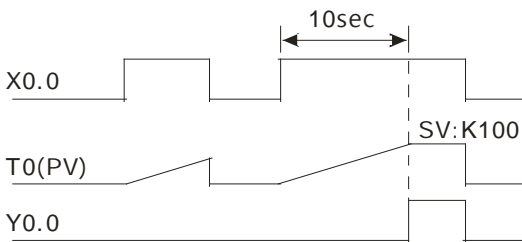
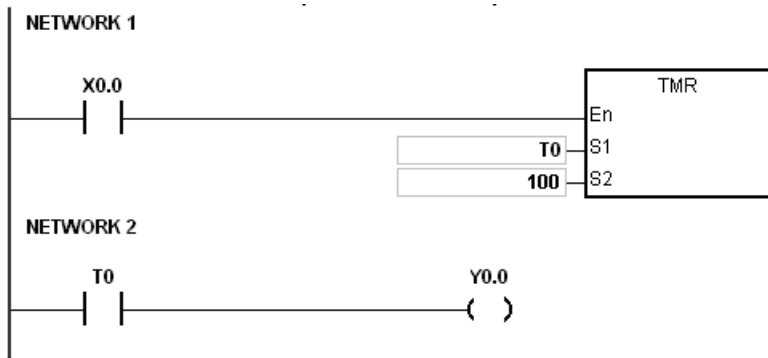

B. Accumulative timer

When the instruction TMR is executed, the accumulative timer begins to count. When the value of the timer matches the timer setting value, the output coil is ON. As long as you add the letter S in front of the letter T, the timer becomes an accumulative timer. When the conditional contact is OFF, the value of the accumulative timer is not reset. When the conditional contact is ON, the timer counts from the current value.

- When X0.0=ON and the timer T250 takes 100 ms as the timing unit, the output coil T250 is ON when the value of the timer = timer setting value100.
- When X0.0=OFF or the power is off, the timer T250 stops counting, and the value of the timer stays the same. When X0.0=ON, the value of the timer is accumulating value When the accumulated value = timer setting value 100, the output coil T250 is ON.

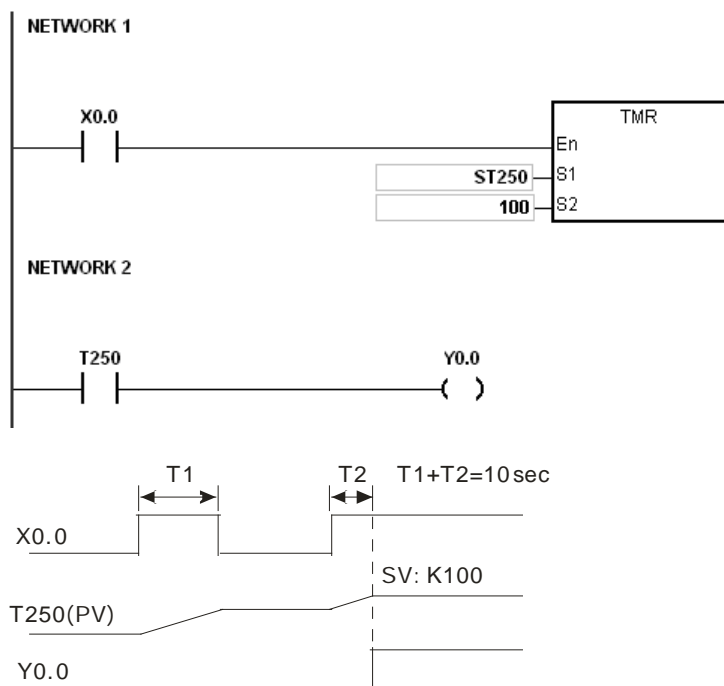

C. Timer used in the function block

Use the T412–T511 timers for the function block or the interrupt.

When the instruction TMR or END is executed, the timer used in the functional block begins to count.

When the value of the timer matches the timer setting value, the output coil is ON.

If you use the general-purpose timer is used in the function block or the interrupt, and the functional or interrupt is not executed, the timer cannot count correctly.

5.2.10 16-bit Counters

- Characteristics of the 16-bit counter

Item	16-bit counter
Type	General type
Number	C0–C511
Direction	Counting up
Setting value	0–32,767
Specifying the counter setting value	The setting value can be either the constant or the value in the data register.
Change of the current value	The counter stops counting when the value of the counter matches the setting value.

Item	16-bit counter
Output contact	The contact is ON when the value of the counter matches the setting value.
Reset	When the instruction RST is executed, the current value is cleared to zero, and the contact is reset to OFF.
Action of the contact	After the scan completes, the contact acts.

- Counter function

Each time the input switches from OFF to ON, the value of the counter is the same as the output coil. Use either the decimal constant or the value in the data register as the counter setting value.

- 16-bit counter:

1. Setting range: 0–32,767. The setting values 0 and 1 both mean the same thing in that the output contact is ON when the counter counts for the first time.
2. For the general-purpose counter, the current value of the counter is cleared when there is a power interruption. If the counter is latching, the current value of the counter and the state of the contact before the power interruption are retained. The latched counter counts from the current value when the power supply is restored.
3. If you use the instruction MOV or ISPSofT to transmit a value bigger than the counter setting value to the current value register C0, the contact of the counter C0 is ON and the current value becomes the same as the counter setting value next time X0.1 switches from OFF to ON.
4. Use either the constant or the value in the data register as the counter setting value.
5. The counter setting value can be a positive or negative value. If the counter counts up from 32,767, the next value is 0.

Example:

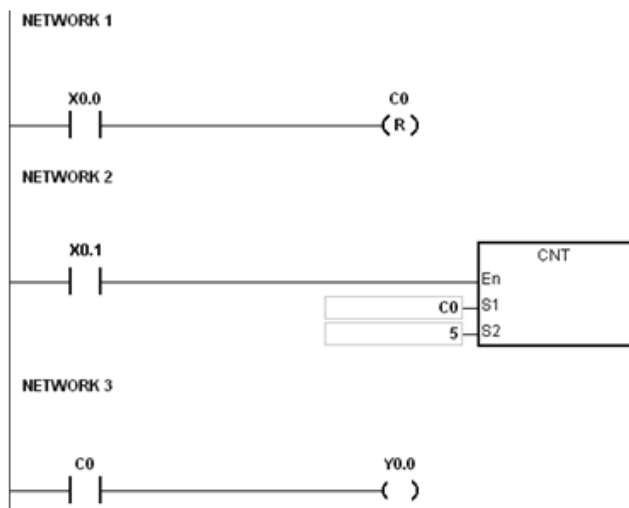

1. When X0.0=ON, the instruction RST will be executed and the current value of C0 will be reset to zero and the output contact of the counter C0 will be FF.
2. When X0.1 is from OFF to ON, the value of the counter increases by one increment.
3. When the value of the counter C0 reached the setting value 5, the contact of the counter C0 will be ON (the current value of C0 = the setting value = 5). After that the trigger from X0.1 will not be accepted by C0 and the current value of C0 will stay at the value 5.

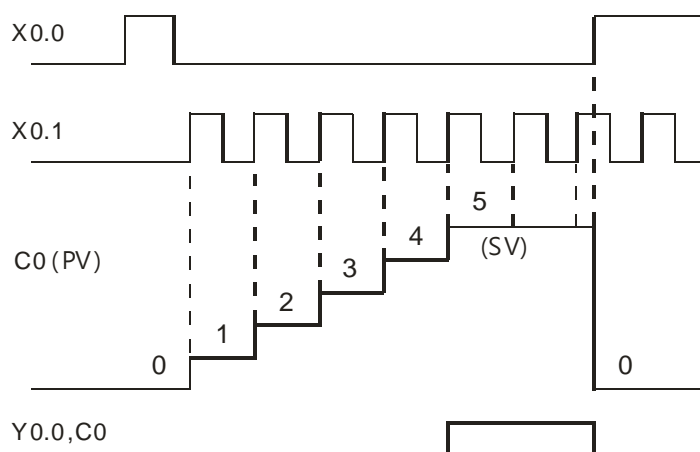

5.2.11 32-bit Counters (HC)

- Characteristics of the 32-bit counter

Item	32-bit counter		
	Up/down counter	Up counter	High-speed counter
Type	Up/down counter	Up counter	High-speed counter
Number	HC0–HC63	HC64–HC199	HC200–HC255
Direction	Counting up/down	Counting up	Counting up/down
Setting value	-2,147,483,648 to +2,147,483,647		
Specification of the setting value	The setting value can be either the constant or the value occupying two data registers (32-bit).		
Change of the current value	The counter keeps counting even after the value of the counter matches the setting value.		
Output contact	The contact is ON when the value of the addition counter matches the setting value. The contact is reset to OFF when the value of the subtraction counter matches the setting value.		
Reset	When the RST instruction is executed, the current value is cleared to zero, and the contact is reset to OFF.		

Item	32-bit counter
Action of the contact	After the DCNT instruction scan is complete, the contact activates.

- 32-bit general-purpose addition/subtraction counter
 1. Setting range: -2,147,483,648 to 2,147,483,647
 2. The switch between the 32-bit general-purpose addition counters and the 32-bit general-purpose subtraction counters depends on the states of the special auxiliary relays SM621–SM684. For example, the counter HC0 is the addition counter when SM621 is OFF, but HC0 is the subtraction counter when SM621 is ON. Use either the constant or the value in the data registers as the setting value for the counter, and the setting value can be a positive or a negative number. If you use the value in the data registers as the setting value of the counter, the setting value occupies two consecutive registers.
 3. For the general-purpose counter, the current value of the counter is cleared when there is a power interruption. If the counter is latched, the current value of the counter and the state of the contact before the power interruption are retained. The latched counter counts from the current value when the power supply is restored.
 4. If the counter counts up from 2,147,483,647, the next current value is -2,147,483,648. If the counter counts down from -2,147,483,648, the next current value is 2,147,483,647.
- 32-bit high speed addition/subtraction counter

Refer to the DCNT instruction description (API 1004) in the AS Series Programming Manual for more details.

Example:

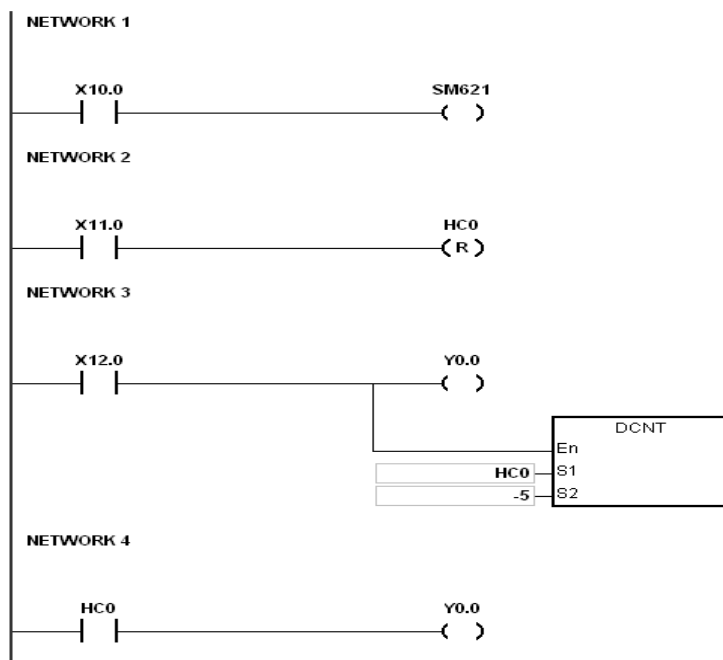

1. X10.0 drives SM621 to determine counting direction (up/down) of HC0.
2. When X11.0 goes from OFF to ON, RST instruction executes, the PV in HC0 is cleared to 0, and its contact is OFF.
3. When X12.0 goes from OFF to ON, PV of HC0 counts up (plus 1) or down (minus 1).
4. When PV in HC0 changes from -6 to -5, the contact HC0 goes from OFF to ON. When PV in HC0 changes from -5 to -6, the contact HC0 goes from ON to OFF.
5. If you use the MOV instruction in ISPSOft to designate a value bigger than SV to the PV register of HC0, then the next time the X12.0 goes from OFF to ON, the contact HC0 is ON and PV of HC0 equals SV.

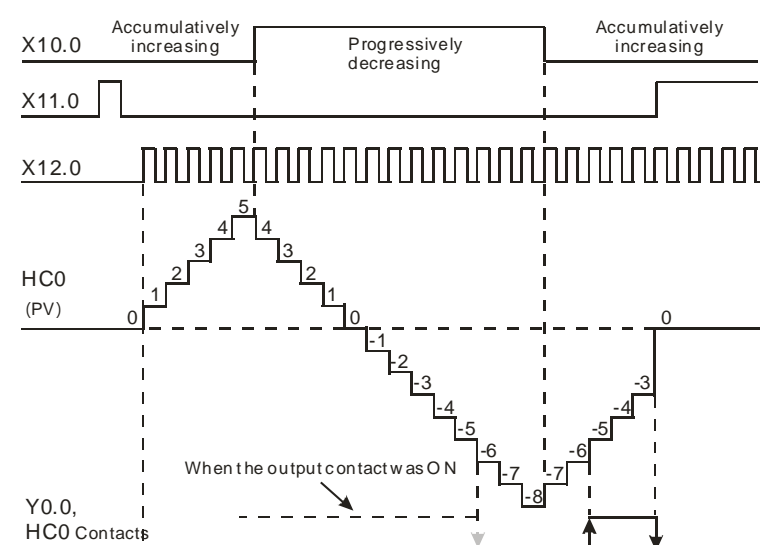

5.2.12 Data Registers (D)

The data register stores 16-bit data. The highest bit represents either a positive sign or a negative sign, and the values that you can store in the data registers are between -32,768 to +32,767. Two 16-bit registers can be combined into a 32-bit register, that is, (D+1, D) in which the register whose number is smaller represents the lower 16 bits. The highest bit represents either a positive sign or a negative sign, and the values that you can store in the data registers are between -2,147,483,648 to +2,147,483,647. Four 16-bit registers can be combined into a 64-bit register; that is, (D+3, D+2, D+1, D) in which the register whose number is smaller represents the lower 16 bits. The highest bit represents either a positive sign or a negative sign, and the values which can be stored in the data registers are between -9,223,372,036,854,776 to +9,223,372,036,854,775,807. You can also use the data registers to refresh the values in the control registers in the modules other than digital I/O modules. Refer to the ISPSOft User Manual for more information about refreshing the values in the control registers.

The registers can be classified into two types according to their properties.

1. General-purpose register: when the PLC begins to run or is disconnected, the value in the register clears to zero. To retain the data when the PLC begins to RUN, refer to the ISPSOft User Manual for more information. Notice that the value still clears to zero when the PLC is disconnected.
2. Latched register: if the PLC is disconnected, the data in the latched register is not cleared. In other words, the value before the disconnection is still retained. To clear the data in the latched area, use the RST or ZRST instruction.

5.2.13 Special Data Registers (SR)

Every special data register has its definition and specific function. Refer to section 2.2.14 in the AS Series Programming Manual for more information.

5.2.14 Index Register (E)

The index register is a 16-bit data register. Like the general register, you can read data from it and write data into it. However, it is mainly used as the index register. The index registers range from E0–E9. Refer to section 4.4 in the AS Series Programming Manual for more information about using index registers.

5.2.15 File Registers (FR)

The AS Series PLC provides you with file registers for storing larger numbers of parameters. You can edit, upload, and download the system parameters with ISPSOft. You can read the values in a file register can be read while operating the PLC. Refer to the MEMW instruction (API 2303) in the AS Series Programming Manual for more information about how to write to a file register.

Chapter 6 Writing a Program

Table of Contents

6.1	Quick Start	6-2
6.1.1	Example	6-2
6.1.2	Hardware.....	6-2
6.1.3	Program	6-3
6.2	Procedure for Creating a Project in ISPSOft.....	6-3
6.3	Creating a Project.....	6-4
6.4	Hardware Configuration	6-5
6.4.1	Configuring a Module.....	6-5
6.4.2	Setting the Parameters	6-5
6.5	Creating a Program	6-7
6.5.1	Adding a Ladder Diagram.....	6-7
6.5.2	Basic Editing – Creating a Contact and a Coil	6-9
6.5.3	Basic Editing – Inserting a Network and Typing an Instruction	6-12
6.5.4	Basic Editing – Selection of a Network and Operation	6-14
6.5.5	Basic Editing – Connecting a Contact in Parallel	6-16
6.5.6	Basic Editing – Editing a Comment.....	6-17
6.5.7	Basic Editing – Inserting an Applied Instruction	6-18
6.5.8	Basic Editing – Creating a Comparison Contact and Typing a Constant	6-20
6.5.9	Writing a Program	6-21
6.5.10	Checking and Compiling a Program	6-22
6.6	Testing and Debugging a Program.....	6-24
6.6.1	Creating a Connection	6-24
6.6.2	Downloading a Program and Parameters	6-26
6.6.3	Connection Test	6-28
6.7	Setting a Real-time Clock	6-36

6.1 Quick Start

This chapter provides a simple example showing you how to create a traditional ladder diagram in ISPSOft. Because you may not be familiar with IEC 61131-3 and may not understand the functions provided by ISPSOft, the chapter does not introduce programming concepts related to IEC 61131-3. For example, the chapter does not include POU, function blocks, variables, and so on.

6.1.1 Example

When the equipment in this example operates, the parts on the conveyor move from left to right. If a sensor senses that a part is under an injector, the PLC sends a trigger signal to the injector, and the injector injects the glue. The injection length is set externally and is not controlled by the PLC program. However, the PLC program must be able to turn the trigger signal OFF so that the trigger signal can be sent next time. There are two injectors above the conveyor, and the two injectors inject glue in the same way.

There is a sensor at the left side of the conveyor. When a part passes the sensor, the sensor value increases by one increment. When the sensor value is 100, the internal completion flag is set to ON. The flag state can be used by other procedures later. However, this example does not introduce the use of flag states.

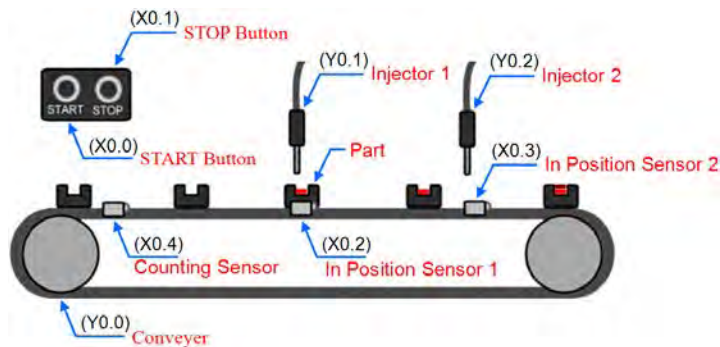

6.1.2 Hardware

In this example, the AS series CPU module used is the **AS332T-A**.

Type	ID	Description
Digital input	X0.0	START button
Digital input	X0.1	STOP button
Digital input	X0.2	In position sensor 1
Digital input	X0.3	In position sensor 2
Digital input	X0.4	Counting sensor
Digital output	Y0.0	Conveyer
Digital output	Y0.1	Trigger signal for injector 1
Digital output	Y0.2	Trigger signal for injector 2

6.1.3 Program

- (1) When the START button (X0.0) switches from OFF to ON, the internal operation flag is set to ON, and the conveyor (Y0.0) starts. When the STOP button (X0.1) switches from OFF to ON, an error occurs (the error flag is ON), the operation flag is reset to OFF, and the conveyor stops.
- (2) When the in position sensor 1 (X0.2) is ON, the trigger signal for injector 1 (Y0.1) is set to ON. When the in position sensor 1 is OFF, the trigger signal for injector 1 is reset to OFF.
- (3) When the in position sensor 2 (X0.3) is ON, the trigger signal for injector 2 (Y0.2) is set to ON. When the in position sensor 2 is OFF, the trigger signal for injector 2 is reset to OFF.
- (4) When the counting sensor (X0.4) switches from OFF to ON, the sensor value increases by one increment. If the sensor value is larger than or equal to 100, the internal completion flag is set to ON.

6.2 Procedure for Creating a Project in ISPSOft

This section shows you the procedure for creating a project in ISPSOft. You can adjust the procedure according to your needs.

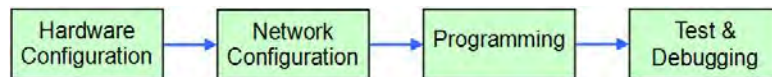

- **Hardware configuration**

You set the parameters such as a range of latched devices and a port number in a PLC. You configure the modules with an AS Series CPU module, and set the parameters in these modules.

- **Network configuration**

If a system uses a network architecture, or devices need to exchange data, use the network configuration tool **NWCONFIG** in ISPSOft to configure a network and exchange data with COM as well as Ethernet.

- **Programming**

After you write a program in ISPSOft, compile the program. If the compiling is unsuccessful, messages in the **Compile Message** page show where the errors occur.

- **Testing and debugging**

Download the compiled program, the hardware configuration, and the network configuration to a PLC. You can then test and debug the program online with the functions provided by ISPSOft.

Because the example introduced in this chapter does not discuss a network configuration, you only perform the following procedure.

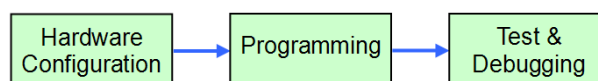

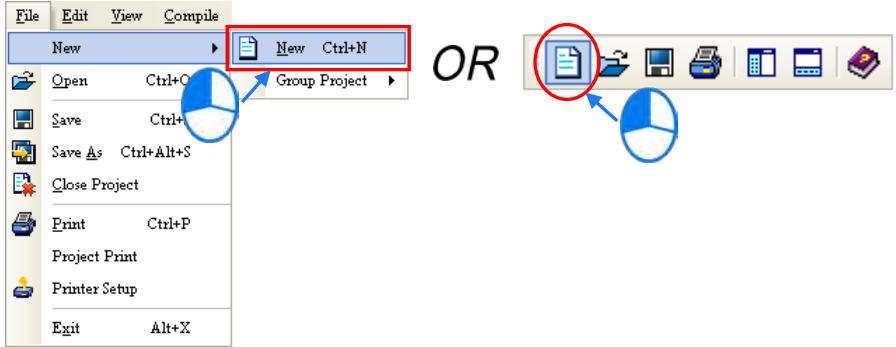

6.3 Creating a Project

After you start ISPSOft, on the **File** menu, point to **New**, and then click **New** to create a new project. You can also create a new project by clicking  on the toolbar after you start ISPSOft.

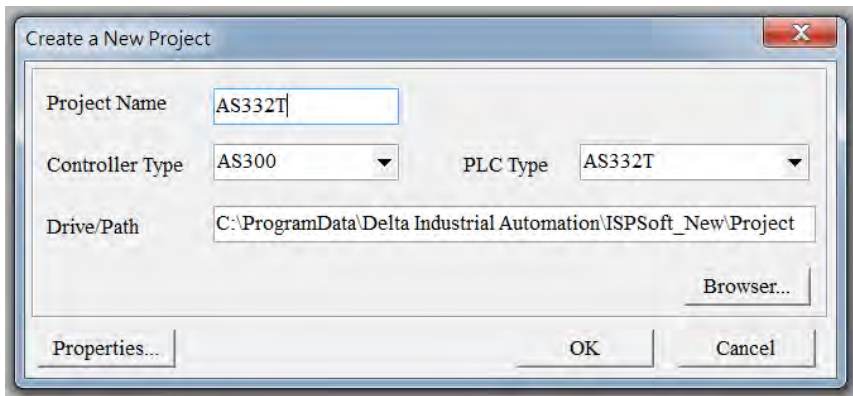

In the **Create a New Project** dialog box, type a project name in the **Project Name** box and a path in the **Drive/Path** box, select a PLC in the **PLC Type** drop-down list box, and then click **OK**. The PLC in this example is the AS332T.



After you create the project, a project management area appears at the left side of the main screen. The relation between the items listed in the project management area is represented by a hierarchical tree structure. If the project management area does not appear, on the **View** menu, click **Workspace**, or click  on the toolbar.

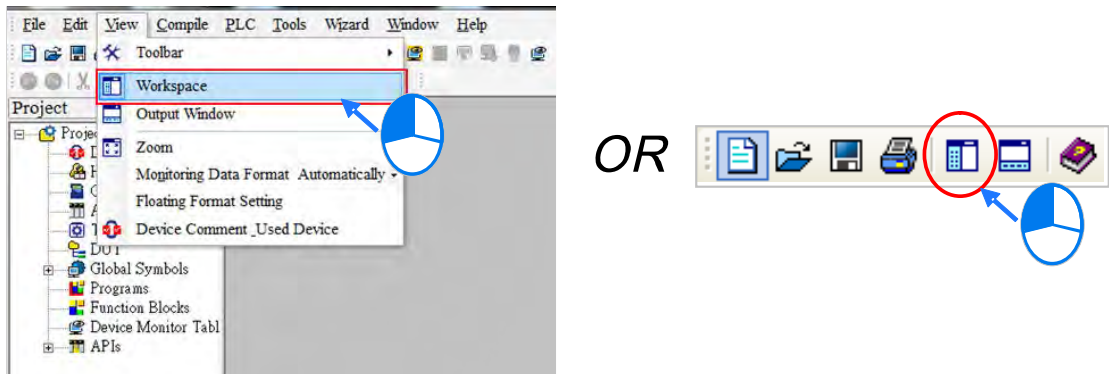

6.4 Hardware Configuration

After you double-click **HWCONFIG** in the project management area, the **HWCONFIG** window appears.

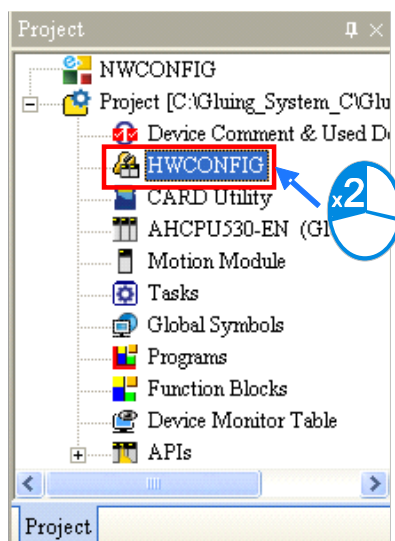

6.4.1 Configuring a Module

In the **HWCONFIG** window, the default setting is with a CPU module. Refer to Chapter 8 for more information.

6.4.2 Setting the Parameters

After you double-click the CPU module or the extension module, the **Device Setting** dialog box appears with the module information.

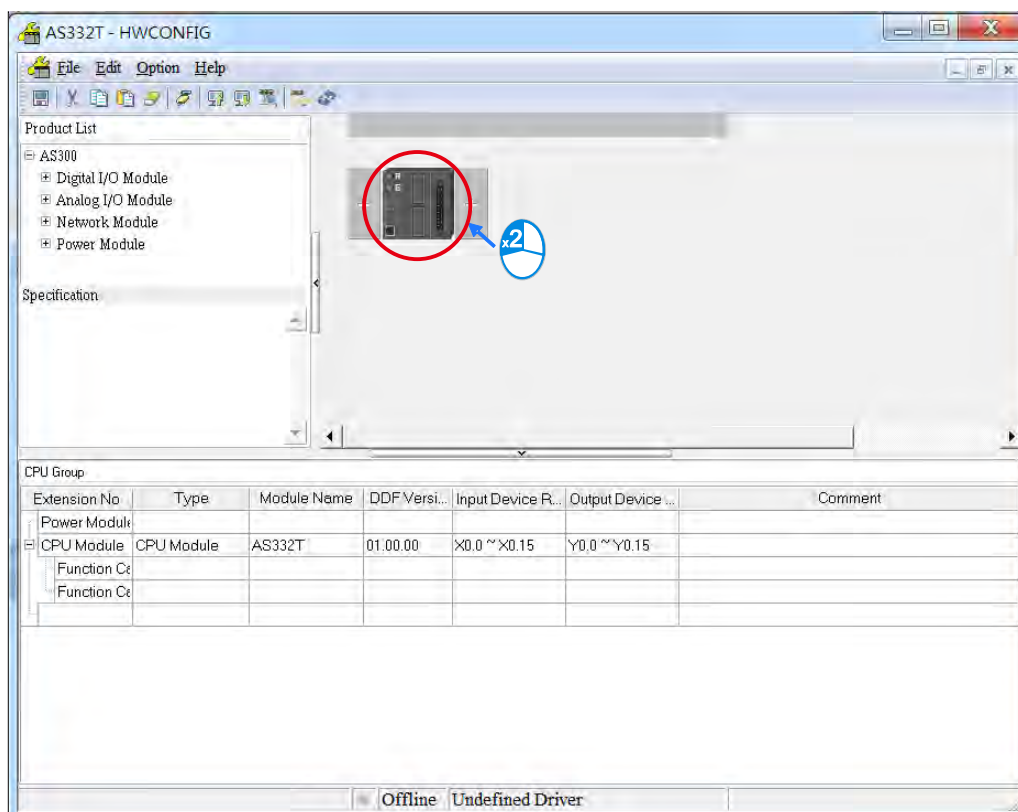

Click the setting tabs for specific parts of the setup at the top of the window and then select the setting items on the left for configuration.

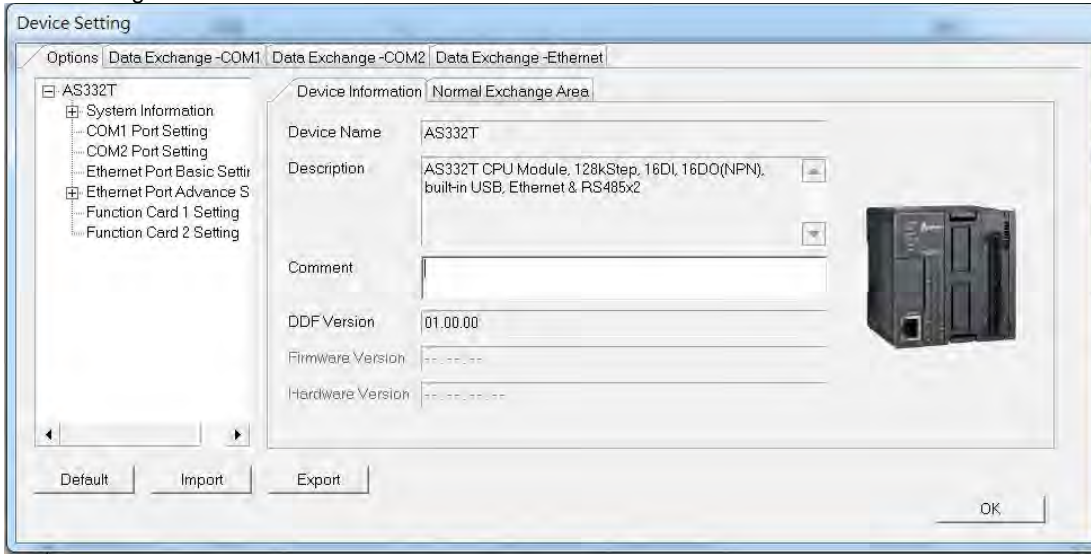

When the hardware configuration is complete, download the configuration and the settings to the CPU module. Save the configuration and settings, and you can download them with the program later in the project.

On the **File** menu, click **Save** or  on the toolbar to save the configuration and settings, and then close the **HWCONFIG** window.

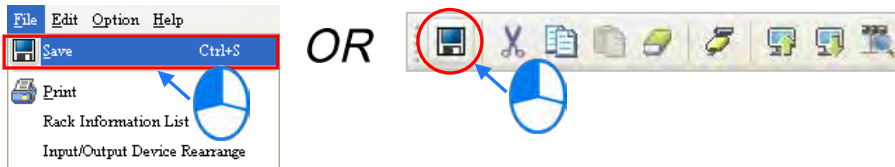

*. Refer to Chapter 8 for more information about HWCONFIG.

6.5 Creating a Program

The following sections show you how to create a traditional ladder diagram in ISPSoft. The sections include creating a POU, editing a traditional diagram, and compiling a program.

6.5.1 Adding a Ladder Diagram

- (1) Right-click **Programs** in the project management area, point to **POU** (program organization unit), and then click **New....**

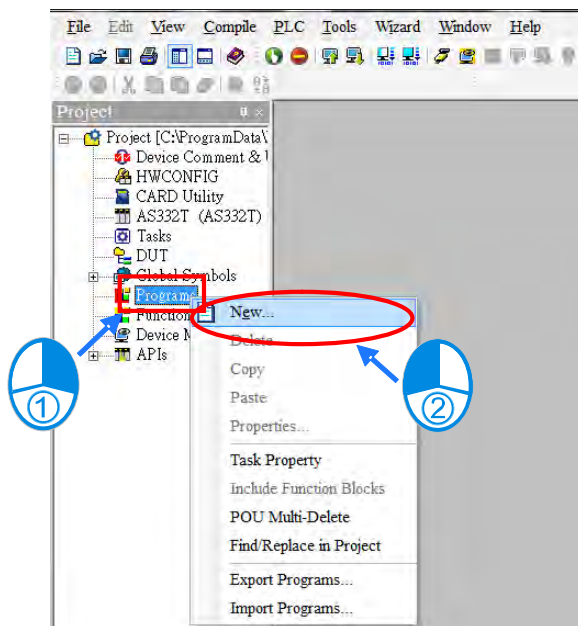

- (2) In the Create Program dialog box, type a program name in the **POU Name** box, select **Ladder Diagram (LD)** in the **Language** section, and keep the other default values. Click **OK** after the setting is complete. A new program organization unit (POU) appears under **Programs** in the project management area.

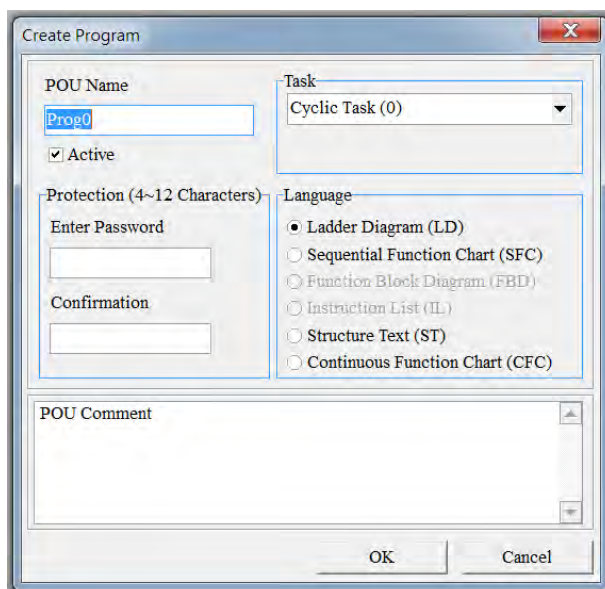

(3) After you add the POU, a program editing window appears in the main working area.

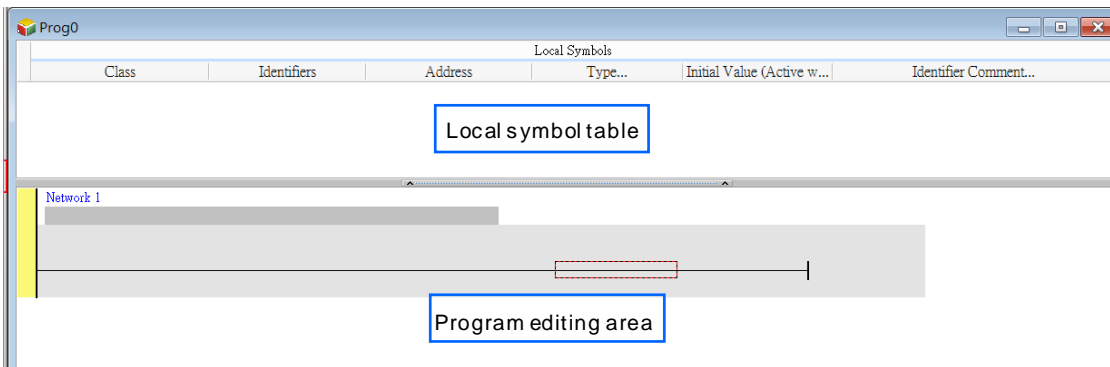
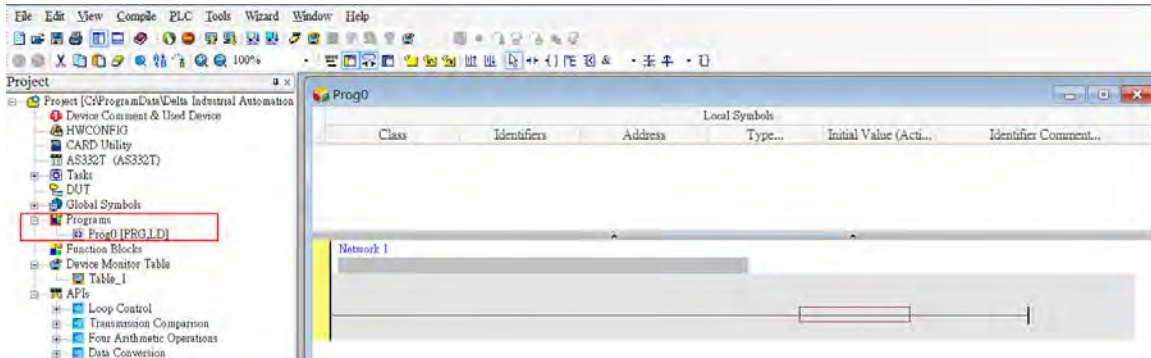

After the program editing window opens, the corresponding toolbar appears in the window. The list below describes the functions.

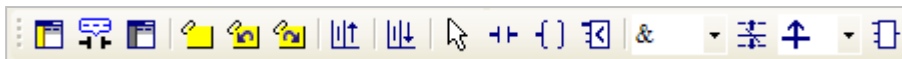

Icon	Keyboard shortcut	Function
	Shift+Ctrl+C	Display/hides the comments on the networks
	None	Displaying/hides the commands on the devices
	Shift+Ctrl+A	Activates/deactivates the selected network
	Shift+Ctrl+B	Adds a bookmark to the selected network selected or deletes a bookmark from the selected network
	Shift+Ctrl+P	Goes to the previous bookmarked position
	Shift+Ctrl+N	Goes to the next bookmarked position
	Ctrl+I	Puts a network above the selected network
	Shift+Ctrl+I	Put a network under the selected network
	ESC	Selects an item
	Typing an instruction	Inserts a contact

Icon	Keyboard shortcut	Function
	Typing an instruction	Inserts a coil
	Typing an instruction	Inserts a comparison contact
	Typing an instruction	Selects a type of comparison contact
	Typing an instruction	Inserts a block logic instruction (NP/PN/INV/FB_NP/FB_PN)
	Typing an instruction	Selects a type of block logic instruction (NP/PN/INV/FB_NP/FB_PN)
	Shift+Ctrl+U	Inserts an instruction or a function block

*. Refer to Section 6.5.3 for more information about typing an instruction.

6.5.2 Basic Editing – Creating a Contact and a Coil

- Click on the toolbar, and then move the mouse cursor to the red frame in Network 1. The mouse cursor changes to a contact when the mouse cursor is moved to the left, right, or bottom of the red frame. Decide where to insert a contact. If you edit a ladder diagram, the mouse cursor must be near a position you want to edit. The system automatically arranges an inserted object; you cannot move the object.

In this example, you do not need to decide where to insert the contact. Place the mouse cursor near the red frame and click the left mouse button.

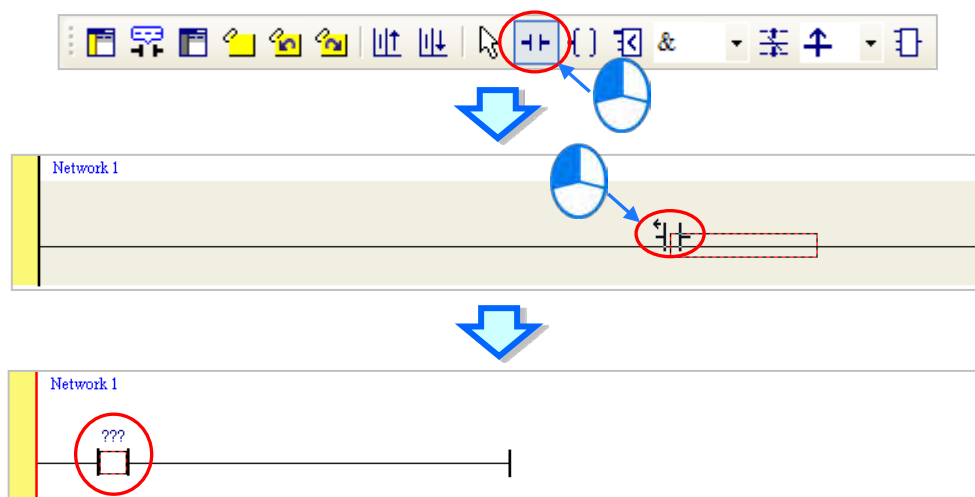

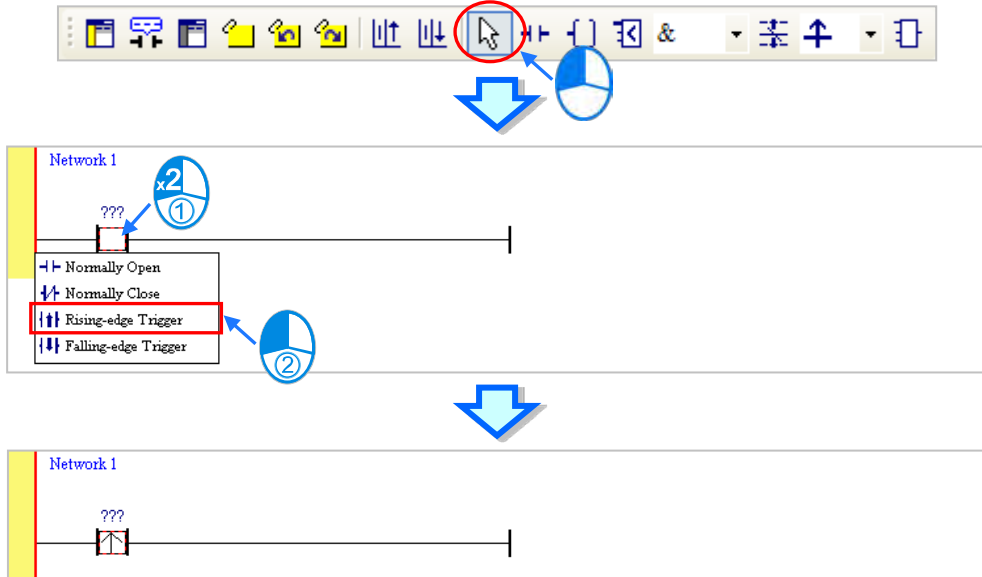

- (2) Click  on the toolbar, or press Esc on the keyboard. After you double-click the contact, a list appears. The items on the list are **Normally Open**, **Normally Close**, **Rising-edge Trigger**, and **Falling-edge Trigger**. In this example, click **Rising-edge Trigger**.

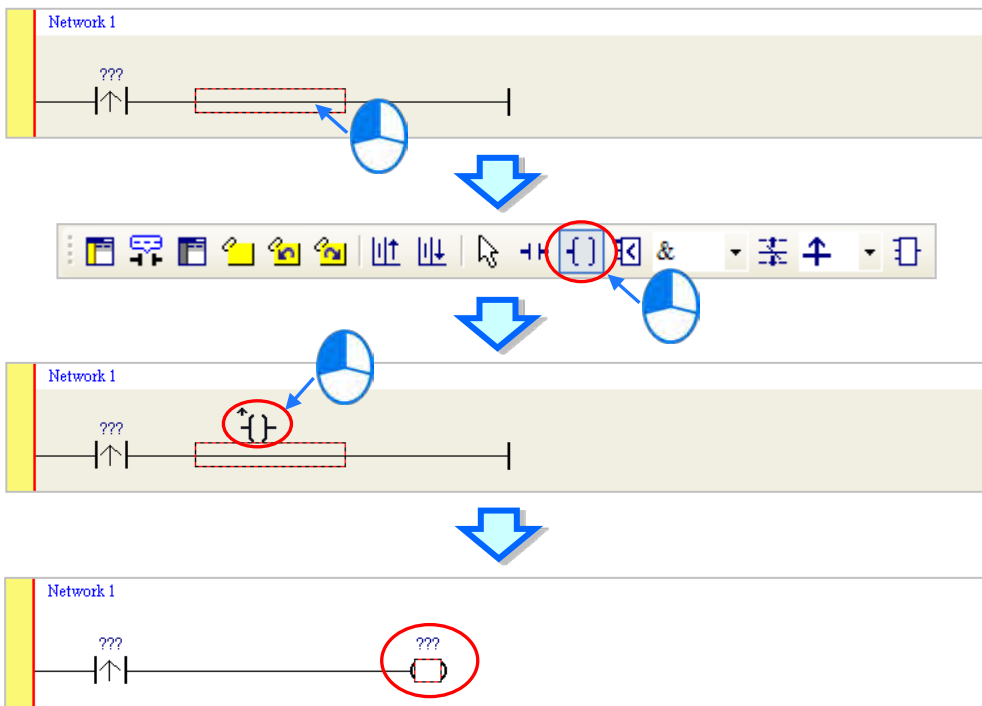

- (3) Click the line at the right side of the contact, click  on the toolbar, and then move the mouse cursor to the red frame. The mouse cursor changes to a coil when the mouse cursor is above or under the red frame. Decide where to insert the coil.

In this example, you do not need to decide where to insert the coil. Place the mouse cursor near the red frame and click the left mouse button.



- (4) Click  on the toolbar, or press Esc on the keyboard. After you double-click the coil, a list appears. The items on the list are **Out**, **Set**, and **Reset**. In this example, click **Set**.

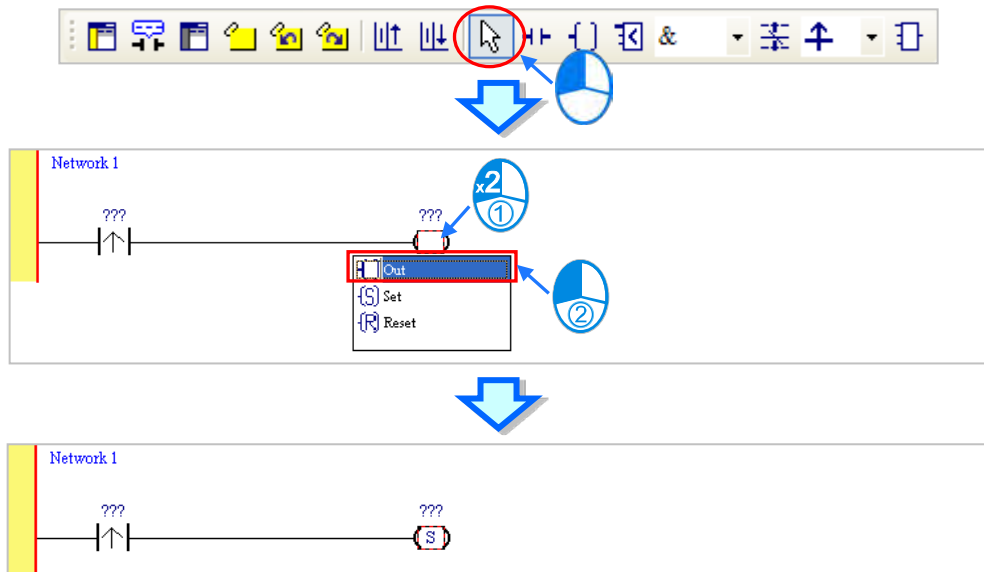

- (5) Click **???** above the contact, type a device address in the box, and then press Enter on the keyboard to jump to the next box in the network. After you type a device address in the box, press Esc on the keyboard to complete the editing. In this example, type X0.0 in the box for the contact, and type M0 in the box for the coil.

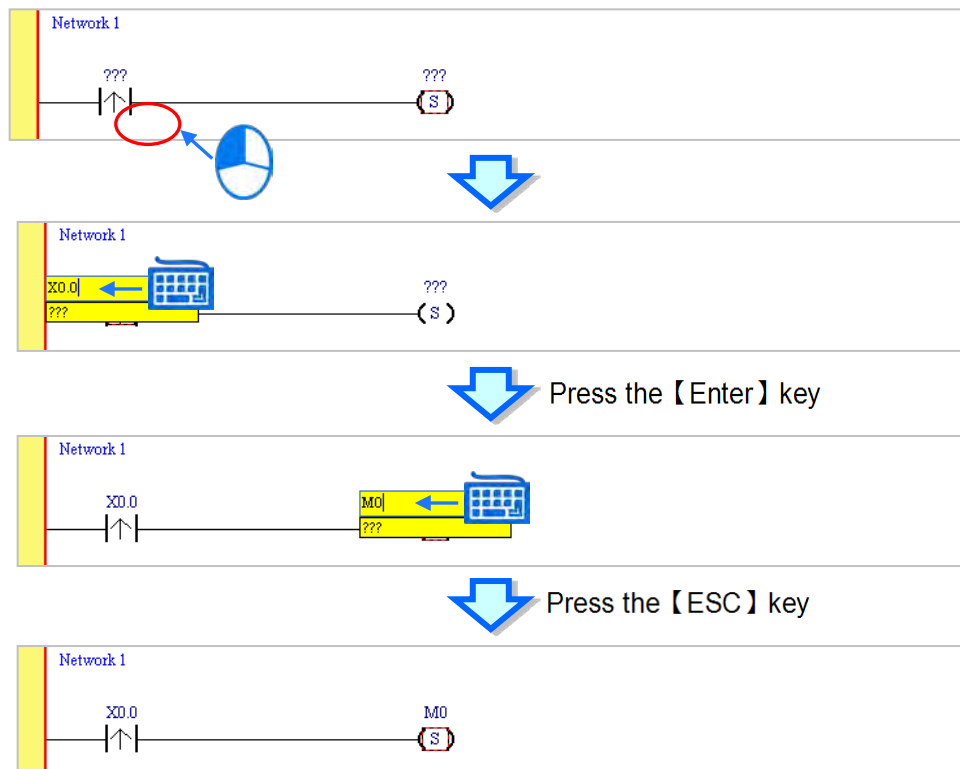

Additional remark

After you click a network and press Enter on the keyboard, you can edit a box. Press Enter on the keyboard to edit the next box in the network. Press Tab on the keyboard to select the next network. Use the keyboard to edit boxes. After you finish the editing, press Enter on the keyboard to jump to the next box. Press Esc on the keyboard to exit editing.

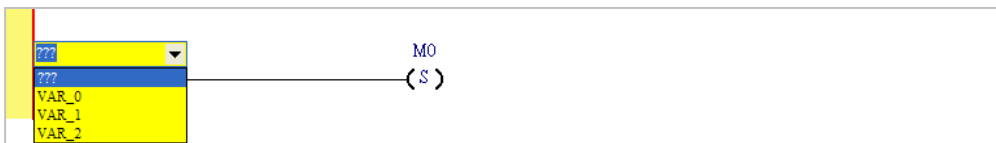

If you have declared symbols, click  in a box, or press Page Down on the keyboard when you edit the box. The symbols on the drop-down list are the symbols that you can assign to the object. Select a symbol with the mouse or the up/down key on the keyboard. Refer to Chapter 6 in the ISPSOft User Manual for more information about symbols.

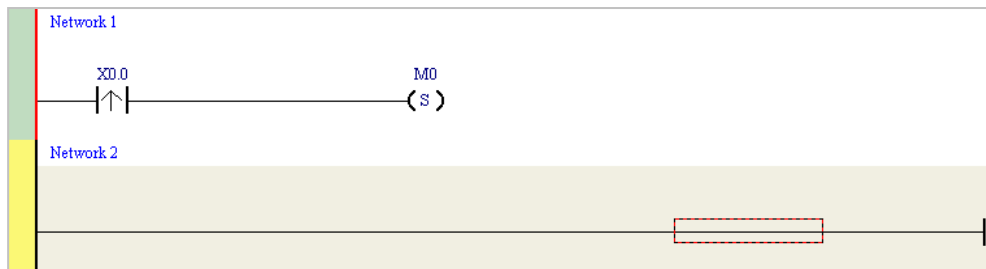
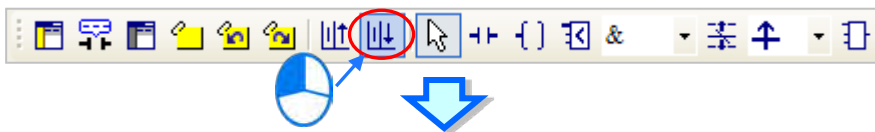

6.5.3 Basic Editing – Inserting a Network and Typing an Instruction

Click  on the toolbar to select a network. Click  on the toolbar to place another network above the selected network. In this example, Network 2 is under Network 1.



Create a contact and a coil by clicking  and  on the toolbar or by typing instructions.

(1) Click the line in Network 2.

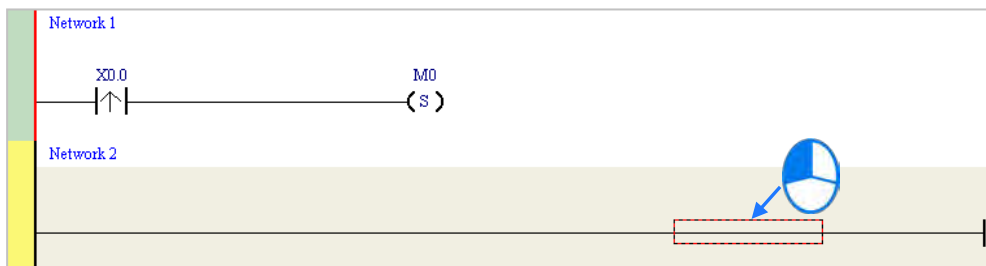

- (2) Type the IL instruction “LD M0”. This instruction is not case-sensitive. As soon as you type the IL instruction, a box which you can edit appears. After you finish typing the IL instruction, press Enter on the keyboard or click **OK** at the right side of the box.

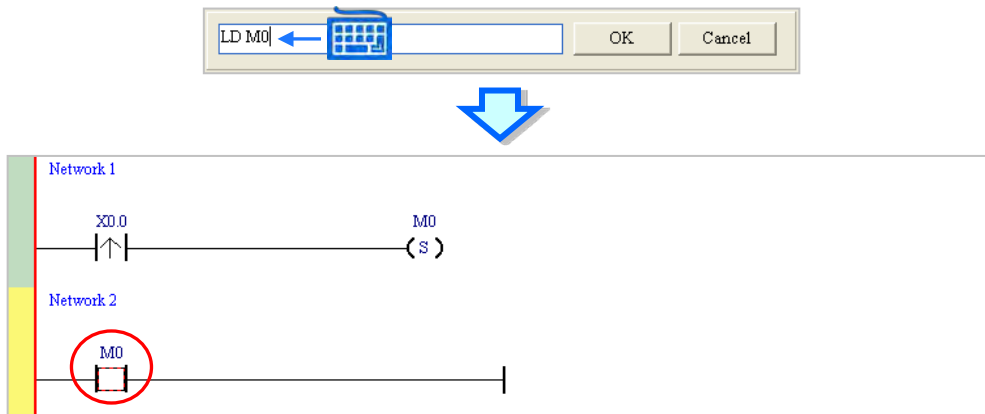

- (3) Type the IL instruction “OUT Y0.0”, and write the program shown below.

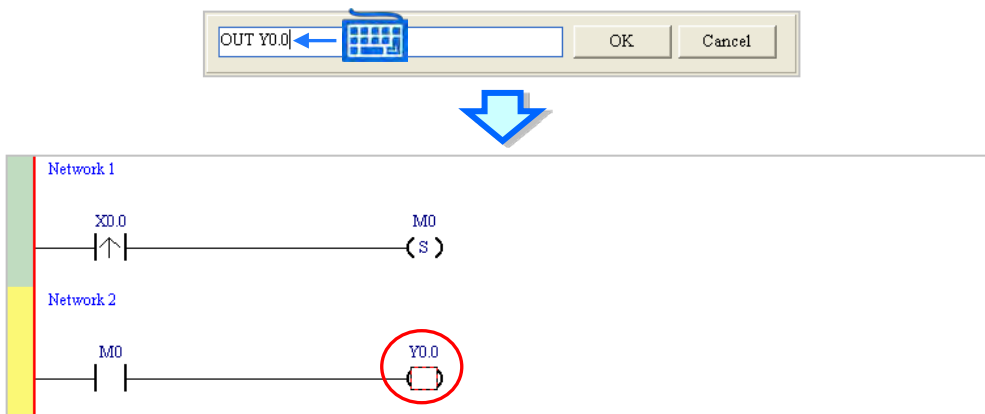

Additional remark

You create a contact and a coil by typing simple instructions. Refer to the description below. The instructions typed are not case-sensitive.

- To Insert a normally-open contact (contact A), type “A <device address>”

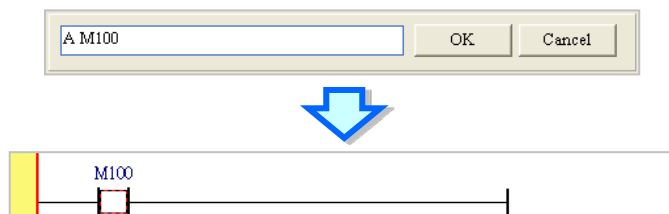

- To insert a normally-closed contact (contact B), type “B <device address>”

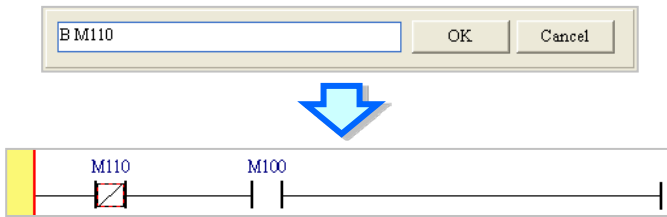

- To insert an output coil (OUT), type “O <device address>”

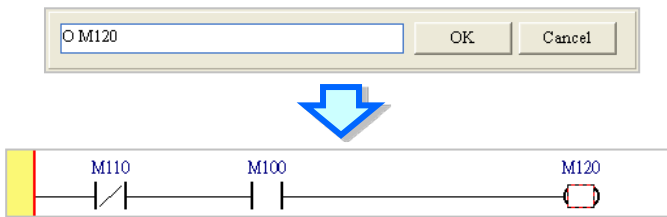

6.5.4 Basic Editing – Selecting a Network and Operation

Before you select an object in a network, press Esc on the keyboard, or click  on the toolbar. After the cursor appears as a small arrow, click the object in the network. The basic selection shows below.

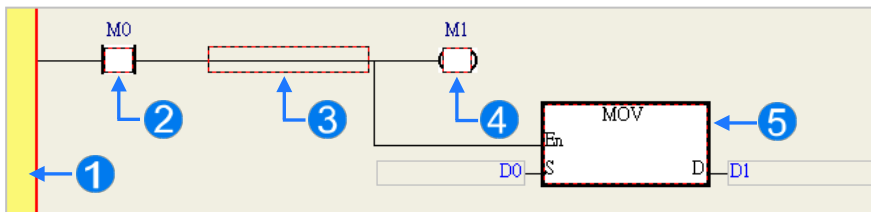

- 1 Select the network
- 2 Select the input contact
- 3 Select the network
- 4 Select the output coil
- 5 Select the block

To select a group of devices, click a device and drag it to draw a frame around the group of devices. You can also select the group of devices by clicking the first device, pressing Ctrl+B on the keyboard, clicking the last device, and then pressing Ctrl+B on the keyboard. You must draw a frame around devices that are in the same network, and the devices must be adjacent to one another. Input and output devices cannot be in the same frame.

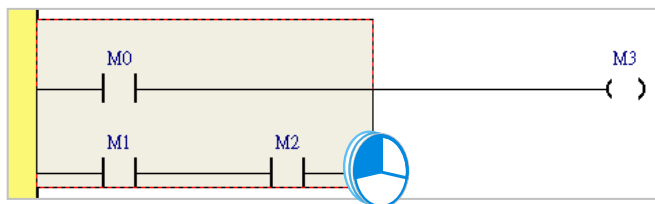

To select several networks, press and hold the Ctrl key on the keyboard and click the networks. You can also select a range of networks by pressing and holding Shift on the keyboard, clicking the first network within the range, and then clicking the last network within the range.

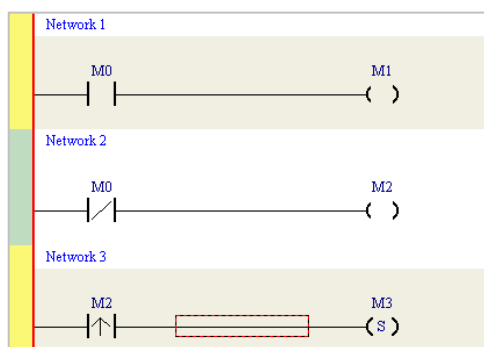

Right-click an object after selecting it to show the context menu.

Item	Function
Undo	Undo the last action. You can undo up to 20 previous actions.
Redo	You can redo an action that has been undone.
Cut	Cut a device, block, or network.
Copy	Copy a device, block, or network.
Paste	Paste an object that has been copied or cut into the present position.
Paste right	Paste an object at the right side of the selected position. The object is connected in series to the selected position.
Paste under	Paste an object under the selected position. The object is connected in parallel to the selected position.
Delete	Delete a device, block, or network.
Activate/Inactivate Network	Activate or deactivate the selected network. The deactivated network is ignored when you compile the program.

Proceed with the steps in the example below.

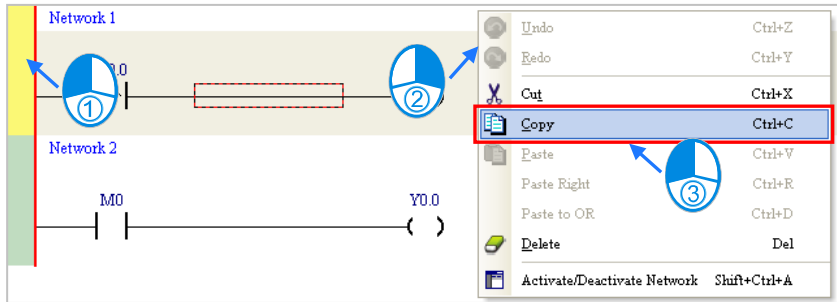

- (1) Select Network 1, then right-click Network 1, and then click **Copy**.

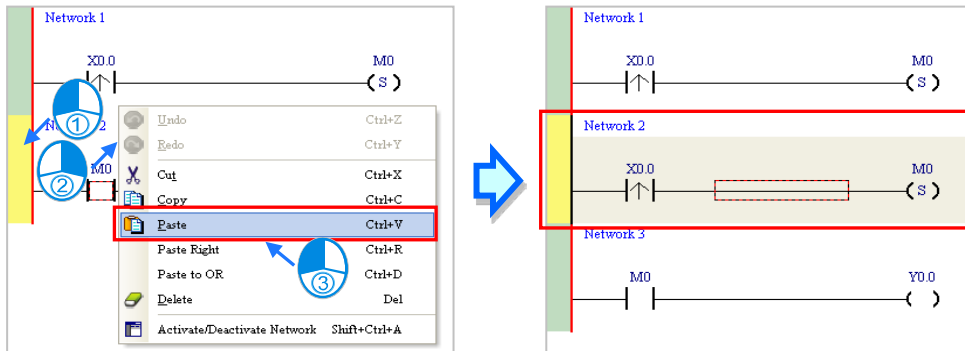

- (2) Select Network 2, right-click Network 2, and then click **Paste**. A copy of Network 1 is put above Network 2, and Network 2 becomes Network 3.



6.5.5 Basic Editing – Connecting a Contact in Parallel

- (1) Click  on the toolbar, and then move the mouse cursor to the input contact in Network 2. The mouse cursor changes to a contact. Move the mouse cursor to the input contact in Network 2. After the mouse cursor changes to , click the left mouse button. This connects a contact in parallel with the input contact in Network 2.

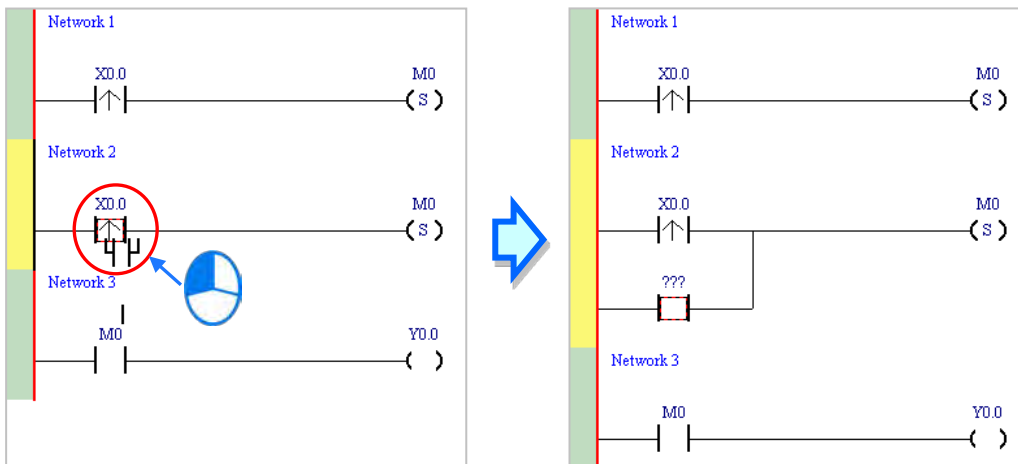

(2) Write the program in Network 2 shown below.

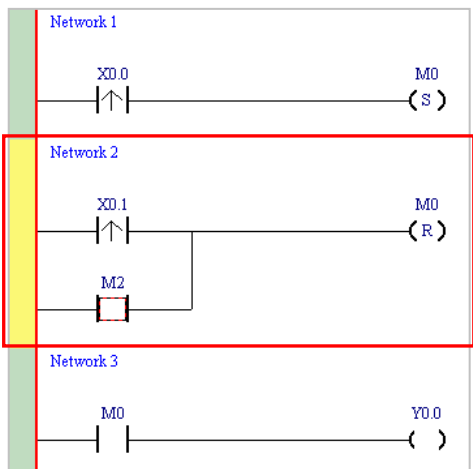

Additional remark

After you select a group of contacts, connect a contact to the group of contacts as described above.

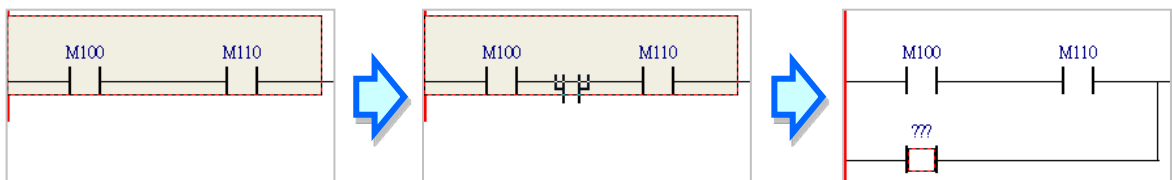

6.5.6 Basic Editing – Editing a Comment

(1) Press  on the toolbar. Click the position above a device name, type a comment in the box, and then press Enter on the keyboard.

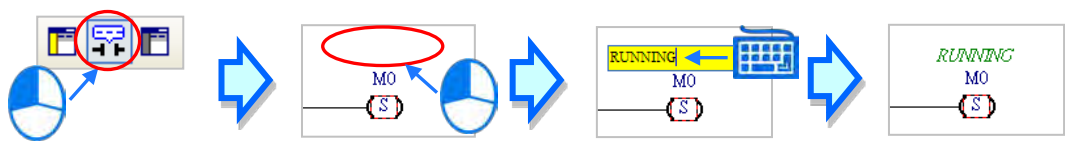

(2) Press  on the toolbar. Click the position under a network number, and then type a comment in the box. To start a new line of text, press Shift+Enter on the keyboard. Press Enter on the keyboard after the you complete the editing.

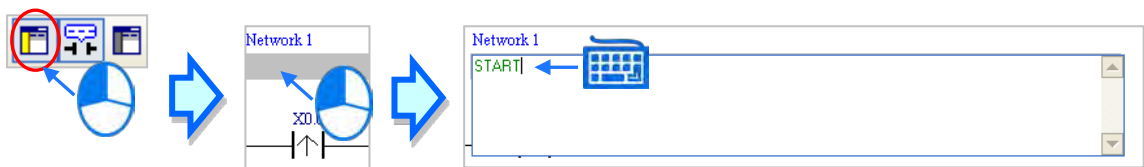

(3) Write the program shown below.

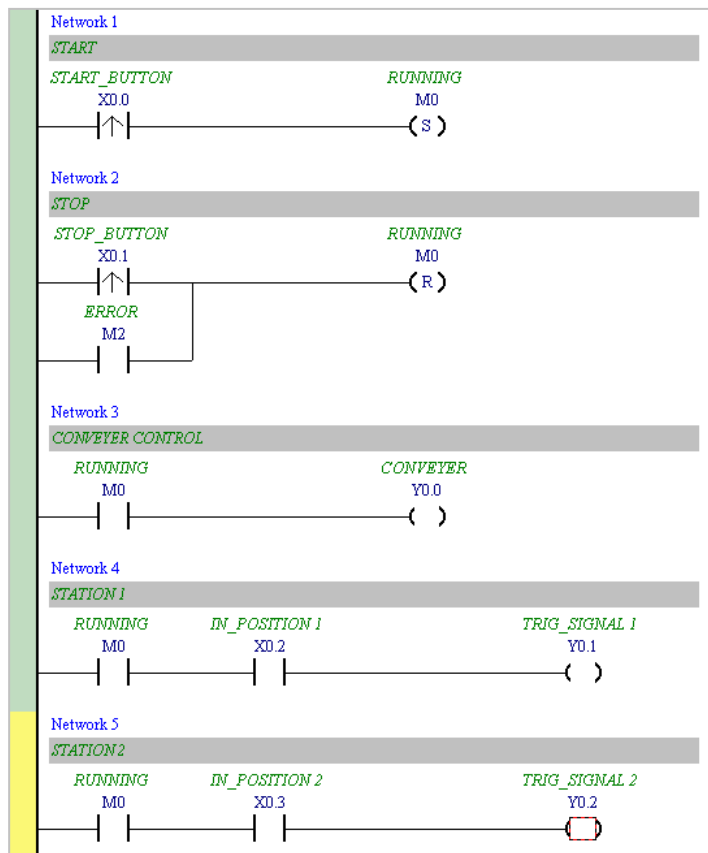

6

6.5.7 Basic Editing – Inserting an Applied Instruction

Add Network 6 under Network 5, and then write the program shown below. Insert an applied instruction in one of the three ways described below.

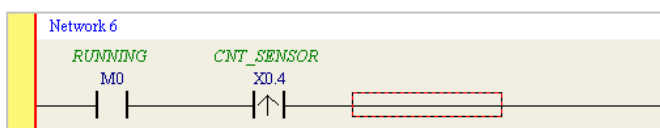

- Method 1

Click the position where you want to insert an instruction, type the instruction (INC in this example), and then press Enter on the keyboard.

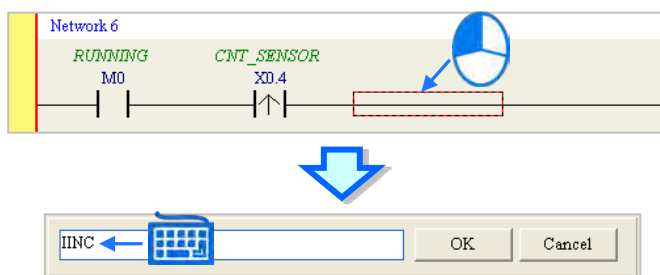

- Method 2

Click **APIs** in the project management area and find the instruction type.

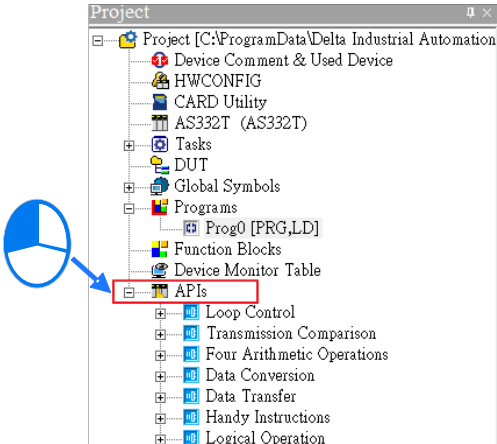

Click the instruction (INC in this example) that you want to insert, and then drag it to the desired position.

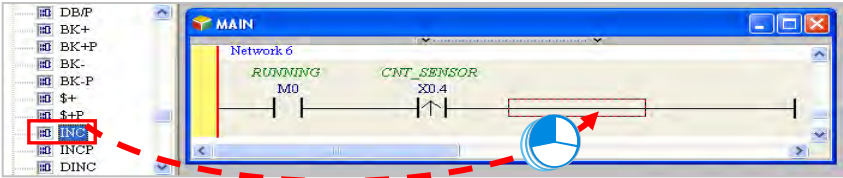

- Method 3

Click the position where you want to insert an instruction, click  on the toolbar, select the instruction (INC in this example) to insert in the **API/FB** dialog box, and then click **Insert**.

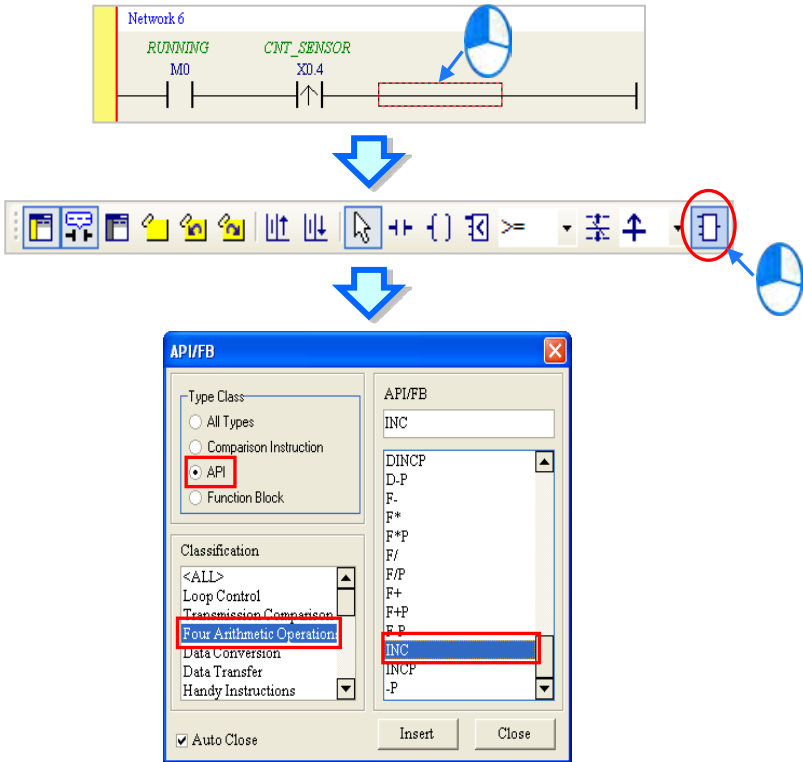

After you insert the instruction, assign a device address to the operand, and write the program shown below.

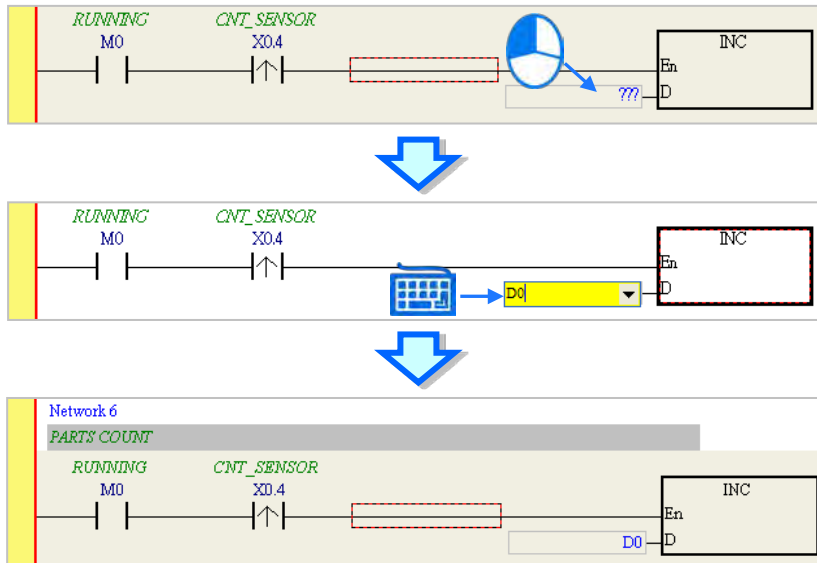

6.5.8 Basic Editing – Creating a Comparison Contact and Typing a Constant

You can insert a comparison contact with the following steps. Add Network 7 under Network 6, and write the program shown below.

6

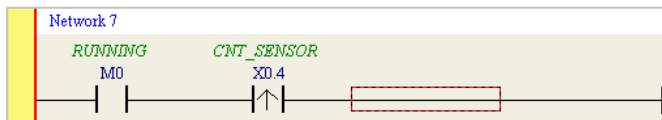

- (1) Click  on the toolbar, and then select an operator (>= in this example).



- (2) Click  on the toolbar, and then move the mouse cursor to the position where you want to insert the comparison contact. The mouse cursor changes to a comparison contact when you move the mouse to the left, right, or bottom of the red frame. Decide where to insert the comparison contact, and then click the left mouse button to insert the comparison contact.

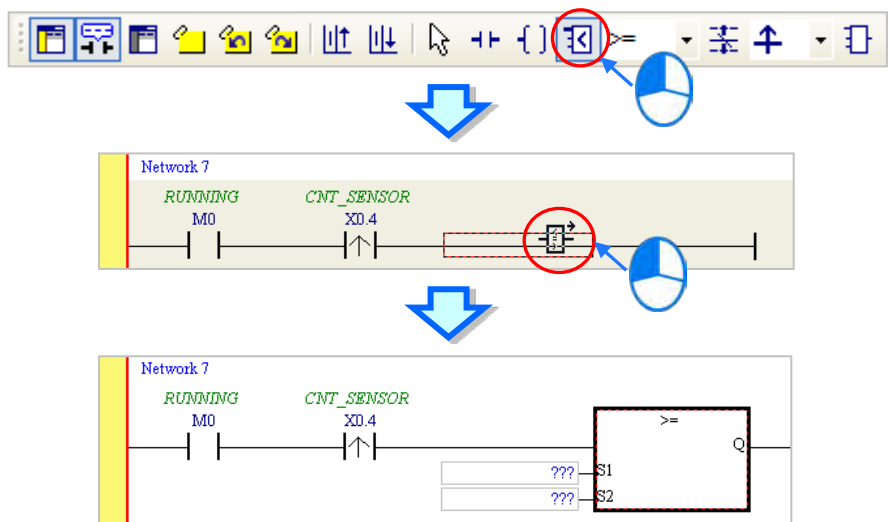

Write the program shown below. In ISPSOft, K precedes a decimal value and H precedes a hexadecimal value. To type a decimal value in ISPSOft, type it directly. To type a hexadecimal value in ISPSOft, type "16#" and the hexadecimal value; e.g. 16#7FFF. In ISPSOft, 8# precedes an octal value, and 2# precedes a binary value.

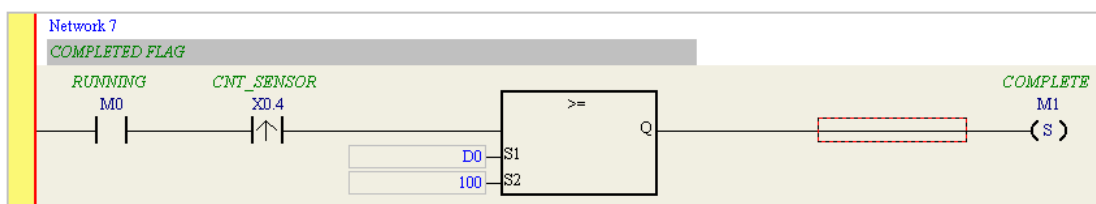

6.5.9 Writing a Program

The previous sections introduced creating a traditional ladder diagram in ISPSOft. Write the program shown below. Because the program is not yet compiled for the PLC, the mother line at the left side of the ladder diagram is colored red while you write the program. The following sections show how to compile and download the compiled program for testing.

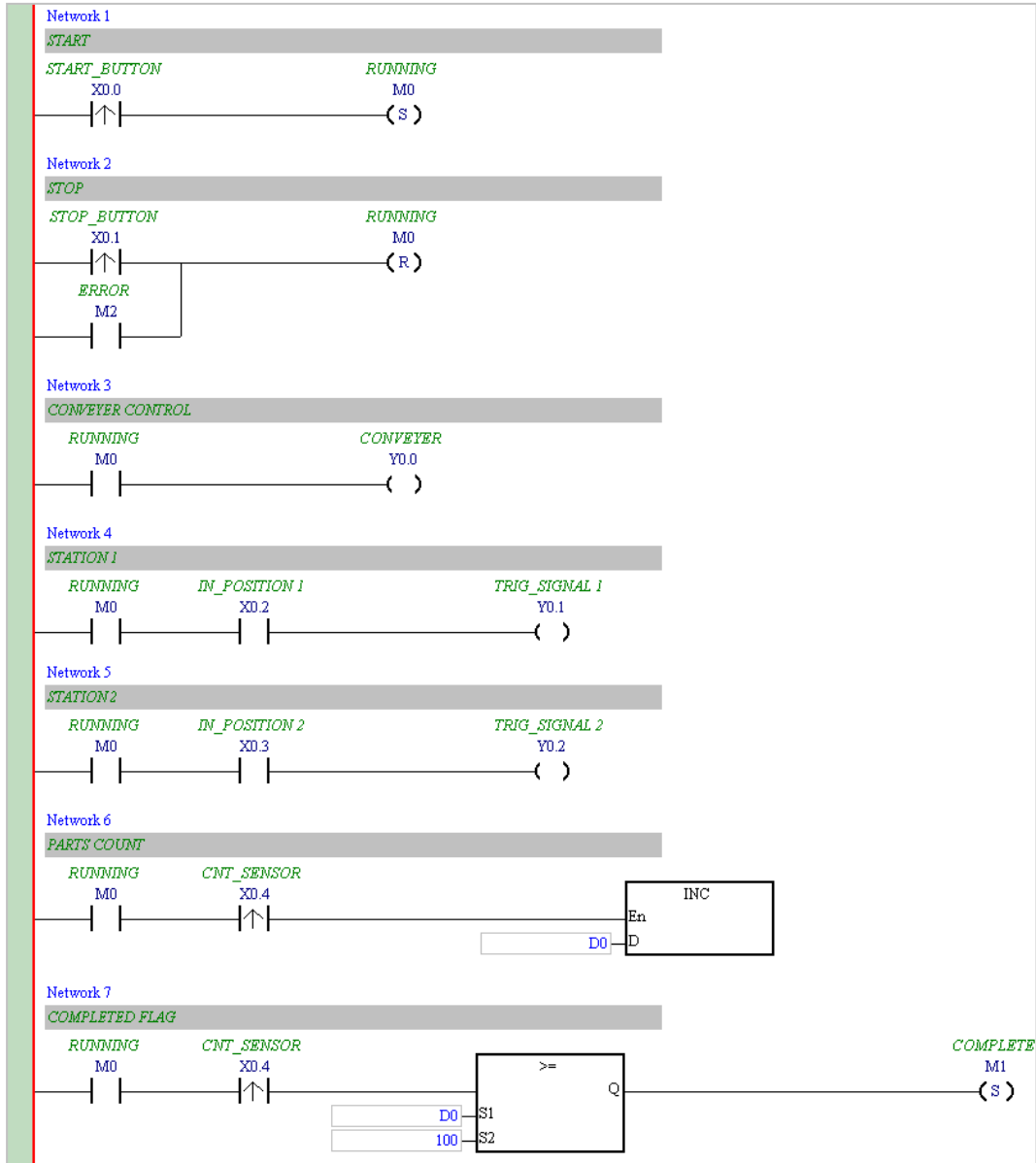

*1. The program above saves in the folder ...\ISPSOft x.xx\Project\Example\Gluing_System_C.

*2. Refer to Chapter 8 in the ISPSOft User Manual for more information about creating a ladder diagram.

6.5.10 Checking and Compiling a Program

After you write a program, check the syntax of the programming language or compile the program. The syntax and structure in the present window are checked after you run the **Check** function. The system checks the entire project after you run the **Compile** function. If the system does not find any errors in the project, it automatically generates execution code. After you successfully compile the program, the mother line at the left side of the ladder diagram becomes black.

- **Check**

From the **Compile** menu, click **Check**, or  on the toolbar.



- **Compile**

From the **Compile** menu, click **Compile**, or  on the toolbar.



After you complete the check, the **Compile Message** page shows the check result. If there are any errors in the project, the **Compile Message** window shows the related message. After you click the message, the system automatically shows you where the error occurs. You can run the **Check** function or the **Compile** function after you correct the error.

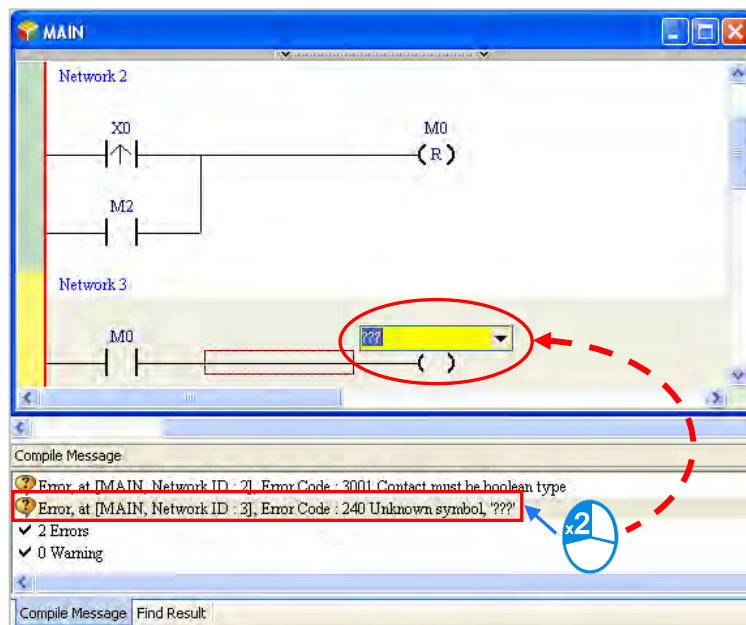

6.6 Testing and Debugging a Program

6.6.1 Creating a Connection

Before you download a program and parameters to a PLC or monitor them online, connect ISPSOft to the PLC. In this example, connect ISPSOft to the CPU module AS332T-A with a USB cable. Refer to Section 2.4 in the ISPSOft User Manual for more information about connecting ISPSOft to a PLC in other ways. Refer to the AS Operation Manual for more information about wiring.

You can skip this section if you have connected ISPSOft to a PLC successfully as described in Section 2.4 in the ISPSOft User Manual.

- (1) Install the modules on the main backplane to match the hardware configuration in HWCONFIG. Make sure that the wiring is correct, and then power on the CPU module.
- (2) Connect the CPU module to the computer with a USB cable. If the USB driver for the AS series CPU module is installed on the computer, **Delta PLC** appears in the **Device Manager** window, and a port number is assigned to **Delta PLC**. Refer to Appendix A for more information about installing a USB driver.
- (3) Make sure that COMMGR is started and the icon representing COMMGR is displayed on the system tray. If the icon representing COMMGR is not displayed on the system tray, start COMMGR by clicking the shortcut on the **Start** menu (**Start > Programs > Delta Industrial Automation > Communication > COMMGR**).

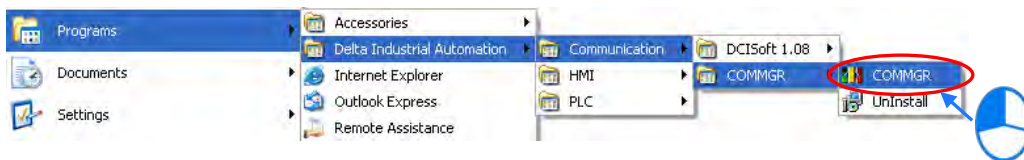

- (4) Double-click the icon representing COMMGR on the system tray to open the **COMMGR** window. Click **Add** in the **COMMGR** window to create a driver.

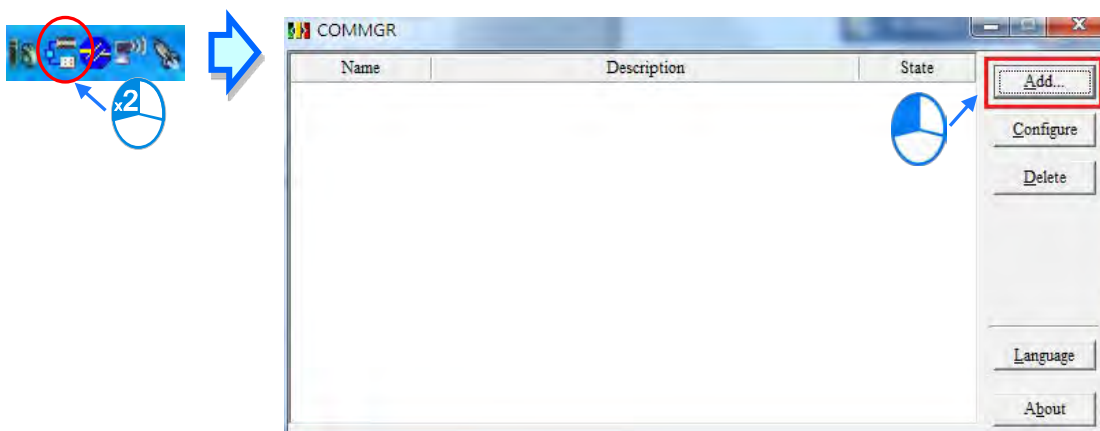

- (5) Set the parameters in the **Driver Properties** dialog box, and then click **OK**.

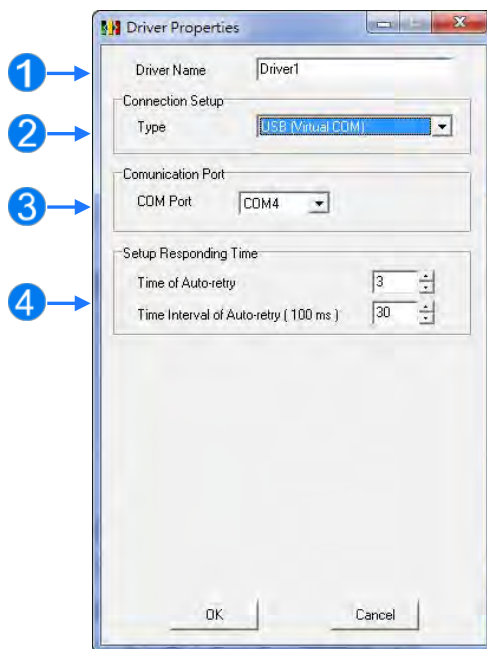

- ① Type a driver name in the **Driver Name** box.
 - ② Select **USB (Virtual COM)** in the **Type** list in the **Connection Setup** section.
 - ③ Select a communication port in the **COM Port** list. If the first two steps are complete, the connected PLC and its communication port display in the **COM Port** list.
 - ④ Select the number of times to retry the sending of a command if a connection error occurs in the **Time of Auto-retry** box, and select a retry interval in the **Time Interval of Auto-retry** box.
- (6) After you finish the setup, USB_Driver appears in the COMMGR window. When the connection is normal, OK appears in the Status column.

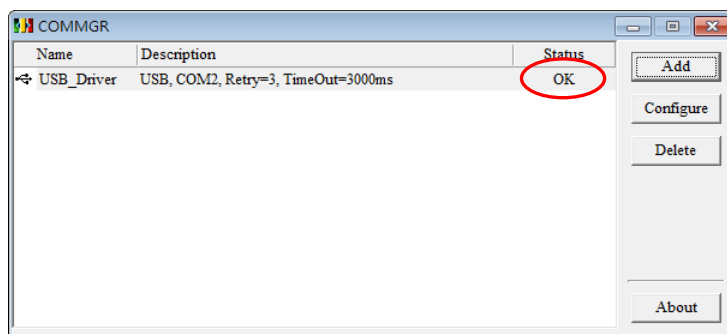

- (7) Click the driver you created in the **COMMGR** window, and then click **Start**. Start ISPSOFT, and then on the **Tools** menu, click **Communication Settings....** In the **Communication Setting** dialog box, select the driver you created in the **Driver** list, select 0 in the **Station Address** list, and then click **OK**. The driver information displays in the ISPSOFT status bar.

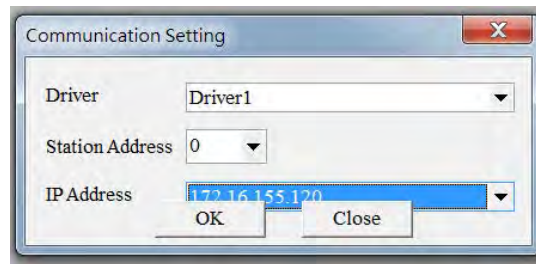
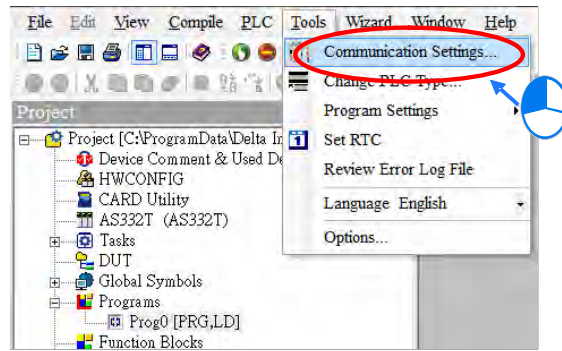

- (8) On the **PLC** menu, click **System Information**. ISPSOFT retrieves related information from the PLC. If the computer communicates with the CPU module normally, the related information retrieved from the PLC displays in the **System Information** dialog box.

6

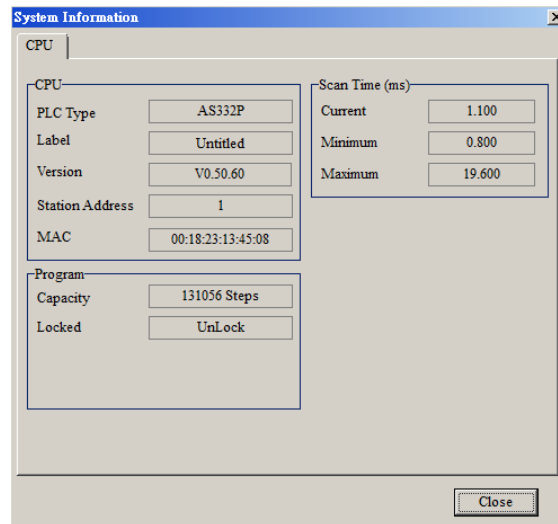

6.6.2 Downloading a Program and Parameters

If ISPSOFT is correctly connected to a PLC, you can download the parameters and program in the project to the PLC. First, start ISPSOFT and open the project you created in the previous sections. In this example, you download two types of parameters to the CPU module: hardware configuration and the program itself.

● **Downloading the hardware configuration**

- (1) Double-click **HWCONFIG** in the project management area to open the **HWCONFIG** window.

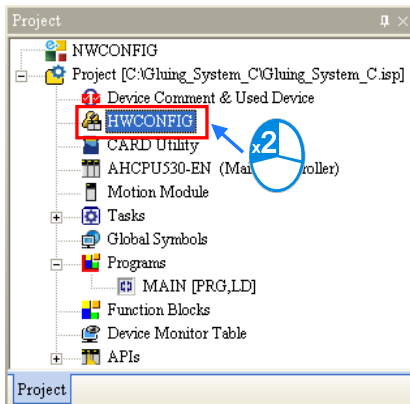

- (2) The hardware configuration displays in the window. Before you download the hardware configuration to the CPU module, make sure the actual hardware configuration is the same as the hardware configuration in the window.

- (3) On the **Options** menu, click **Download**, or  on the toolbar. The **Transfer Items** dialog box appears. Click **OK** to download the hardware configuration to the CPU module.

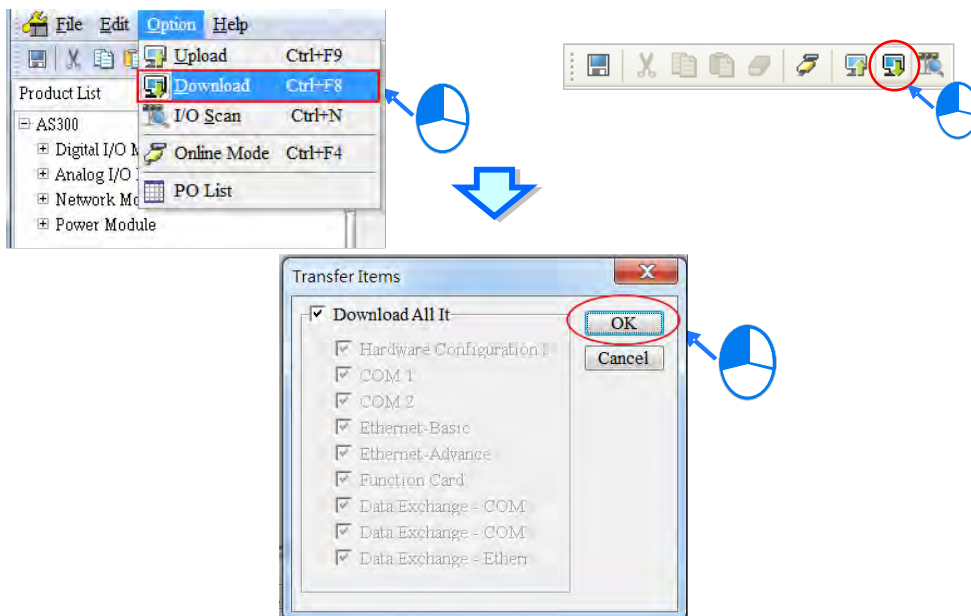

- (4) After you successfully download the hardware configuration to the CPU module, the BUS FAULT LED indicator on the CPU module is OFF. Close the **HWCONFIG** window. If the BUS FAULT LED indicator on the CPU module is still ON or blinking, the CPU module is in an abnormal state. Make sure the actual hardware configuration is the same as the hardware configuration in the **HWCONFIG** window, and refer to the operation manual for more information about eliminating the error. Refer to Chapter 8 for more information about HWCONFIG.

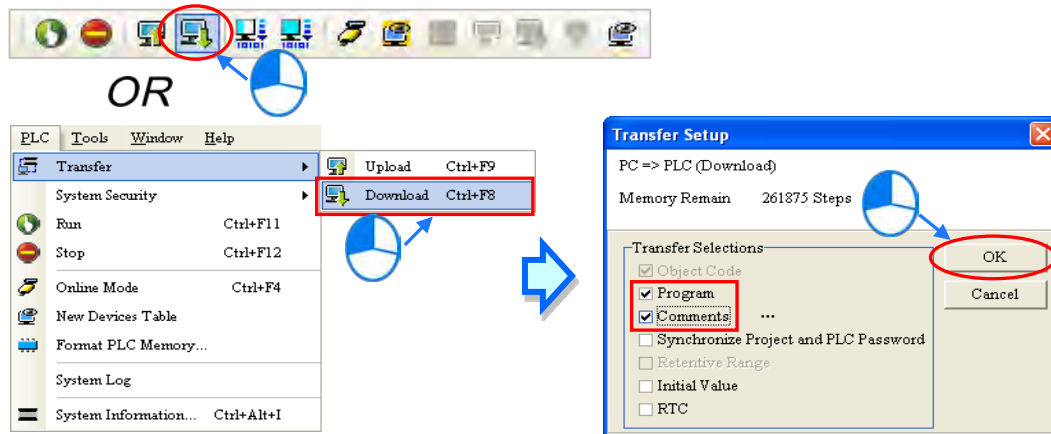

- **Downloading the program**

After the program compiles, on the **PLC** menu point to **Transfer**, and then click **Download**. You can also click  on the toolbar after the program compiles. In the **Transfer Setup** dialog box select the **Program** checkbox and the **Comments** checkbox so that you can upload the program in the CPU module later, and then click **OK**.



6.6.3 Connection Test

After you download a program to a PLC, you can monitor the execution status of the PLC through ISPSOft. ISPSOft provides two monitoring modes; device monitoring mode and program monitoring mode.

Monitoring mode	Description
 Device monitoring mode	You can monitor the status of the devices in the PLC through the monitoring table. In this mode, ISPSOft updates only the status of the devices. The current program in ISPSOft does not have to be the same as the program in the PLC.
 Program monitoring mode	In this mode, the operating status of the program is displayed in the program editing window. The present program in ISPSOft must be the same as the program in the PLC.

*. You can enable the device monitoring function without program monitoring; however, if you enable the program monitoring function, the device monitoring function is also enabled.

On the **PLC** menu, click **Online Mode**, or  on the toolbar, to enable the online monitoring function. The system also enables device monitoring mode and program monitoring mode.

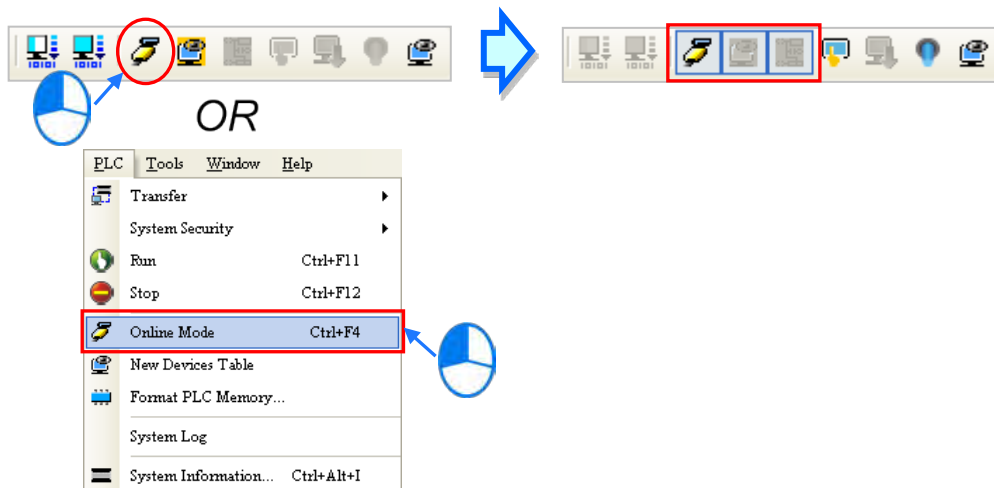



In the online monitoring mode, you can view the present scan time, the communication status, and the status of the PLC in the status bar in ISPSOft.

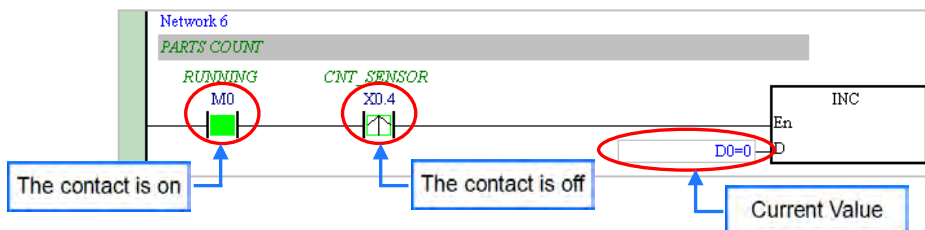

The present status of the devices display in the original program editing window after you enable the program monitoring function.



You can change the operating state of a PLC with the RUN/STOP switch on the PLC. You can also change the operating status of a PLC with the functions provided by ISPSOft. On the **PLC** menu, click **Run** or  on the toolbar to start the PLC. On the **PLC** menu, click **Stop** or  on the toolbar to stop the PLC.

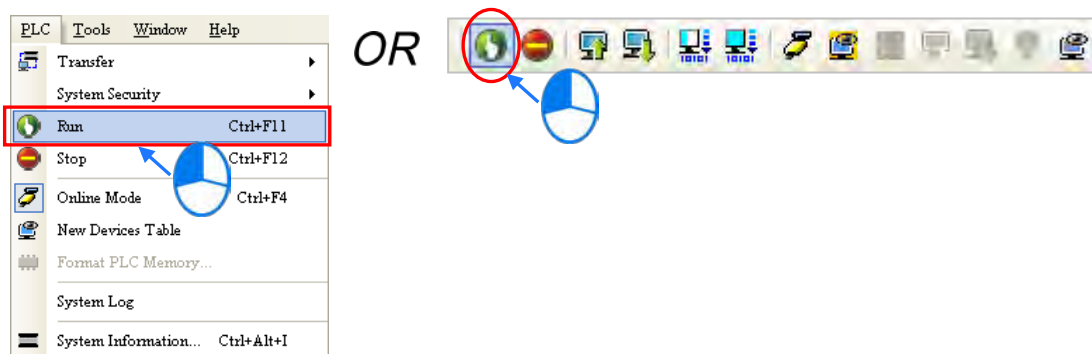

In the online monitoring mode, you can select a device, then right-click the device, and then click a command on the context menu. During a test, you can change the status of a device or the value in a device by clicking an item on the context menu.

⚠ Before you change the status of a device, make sure the operation does not cause damage to equipment or personnel.

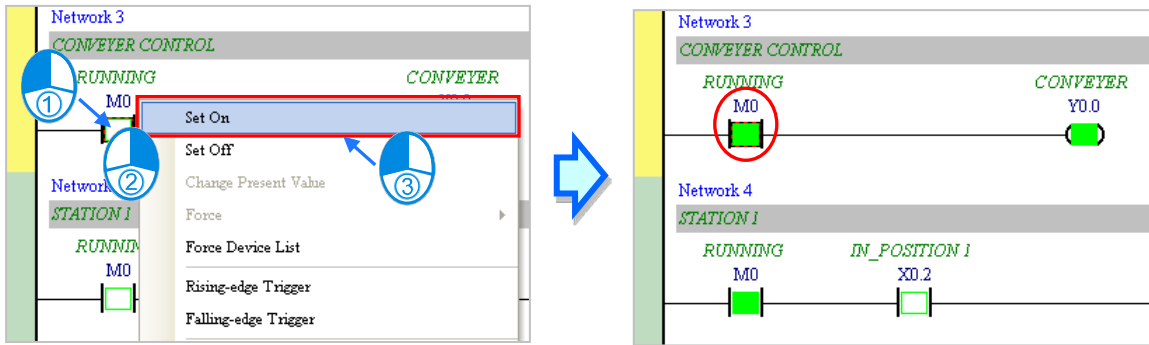

The table below describes the items in the context menu. The **Force** command only applies to input and output contacts.

Item	Description
Set On	Set the contact selected to ON
Set Off	Set the contact selected to OFF
Rising-edge Trigger	No matter what the state of the selected contact is, the system sets the contact to OFF, and then sets it to ON.
Falling-edge Trigger	No matter what the state of the selected contact is, the system sets the contact to ON, and then sets it to OFF.
Force	Force an input contact or output contact ON or OFF
Force Device List	Force several input contacts or output contacts in the tables ON or OFF

To change the value in a device, right-click the device, click **Change Present Value**, and set a present value in the **Enter Present Value** dialog box.

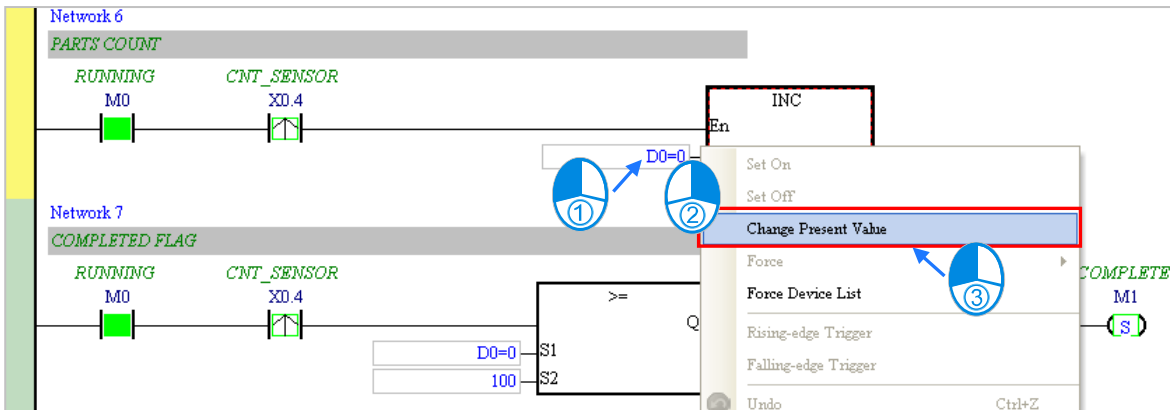

The list below describes the **Enter Present Value** dialog box.

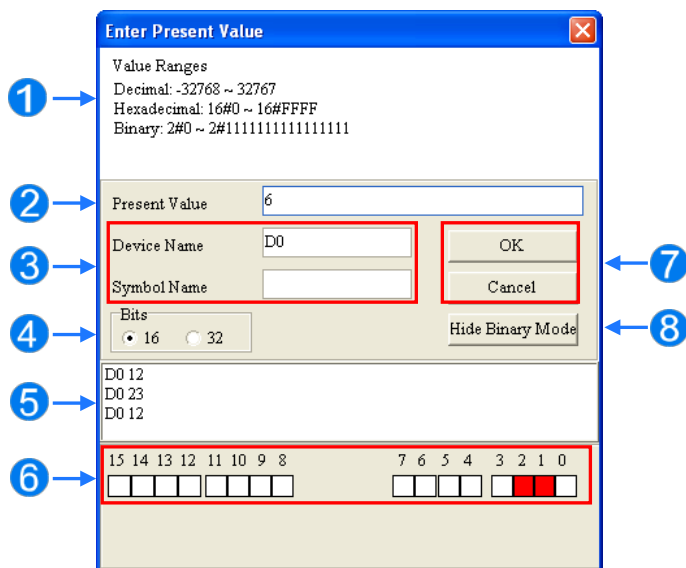

- ❶ Message
- ❷ Type a value in the **Present Value** box.
- ❸ Type the name of a device or a symbol whose present value you want to change
- ❹ Type a 16-bit or 32-bit value.
- ❺ Value change history (Format: Device name Value)
- ❻ In binary mode, use the mouse to set the bit states.
- ❼ Click **OK** to apply the setting values. Click **Cancel** to close the window without applying the values.
- ❽ Display or hide binary mode.

In this example, X0.0–X0.15 and Y0.0–Y0.15 are input and output devices assigned to the digital I/O module AS332T-A. After you download the hardware parameters to the CPU module, the states of X0.0–X0.15 are the same as the states of the inputs on the actual module. Even if you set X0.0–X0.15 to ON or OFF in the program editing window, the actual input signals update the states of X0.0–X0.15.

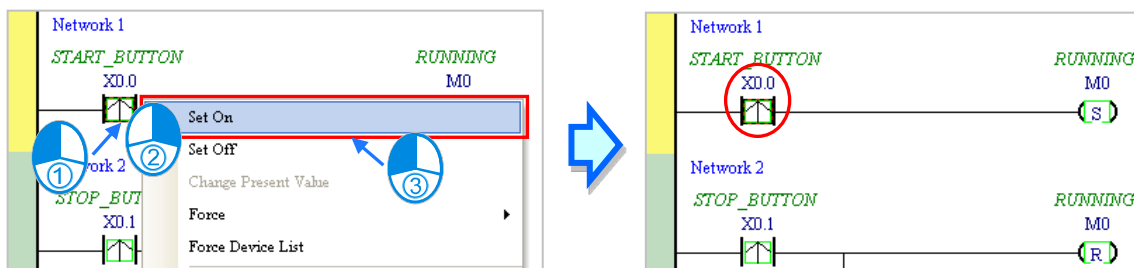

However, you can force an input contact ON or OFF during a test. Click an input or output contact to set, right-click the contact, point to **Force**, and click **On (X/Y)**, **Off (X/Y)**, **Release (X/Y)**, or **Release All**. If you force an input or output contact ON or OFF, a lock symbol appears at the left side of the contact.

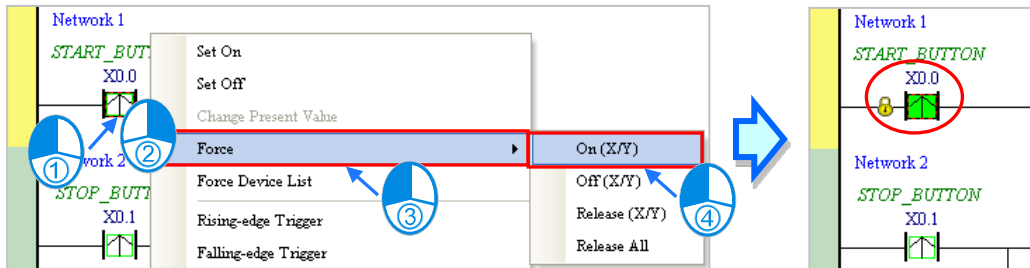

Force	Description
On (X/Y)	Force the selected input or output contact ON
Off (X/Y)	Force the selected input or output contact OFF
Release (X/Y)	Release the contact from the locked state
Release All	Release all the contacts from the locked states

If you force an output contact in the program ON or OFF, the program execution result does not affect the output state of this contact.



*. If you disable the online monitoring function, the contacts are not automatically released from the locked states. You must check whether the contacts need to be released from the locked states after you complete the test.

You can create a monitoring table online or offline.

● **Method 1**

On the **PLC** menu, click **New Devices Table**, or  on the toolbar.



- **Method 2**

Right-click **Device Monitoring Table** in the project management area, and click **New**.

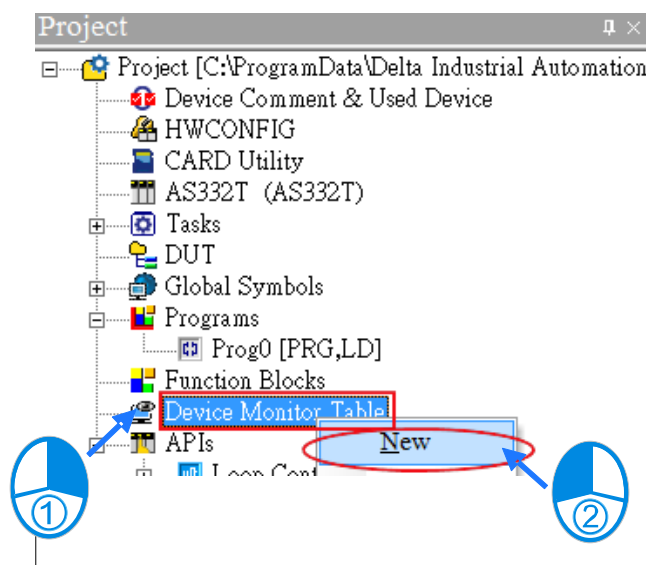

Type a table name in the **Add Monitor Table** dialog box, and then click **OK**. An item appears under **Device Monitor Table** in the project management area. Double-click the item to open the monitoring table. You can create several monitoring tables in the project, and the monitoring tables are saved with the project.

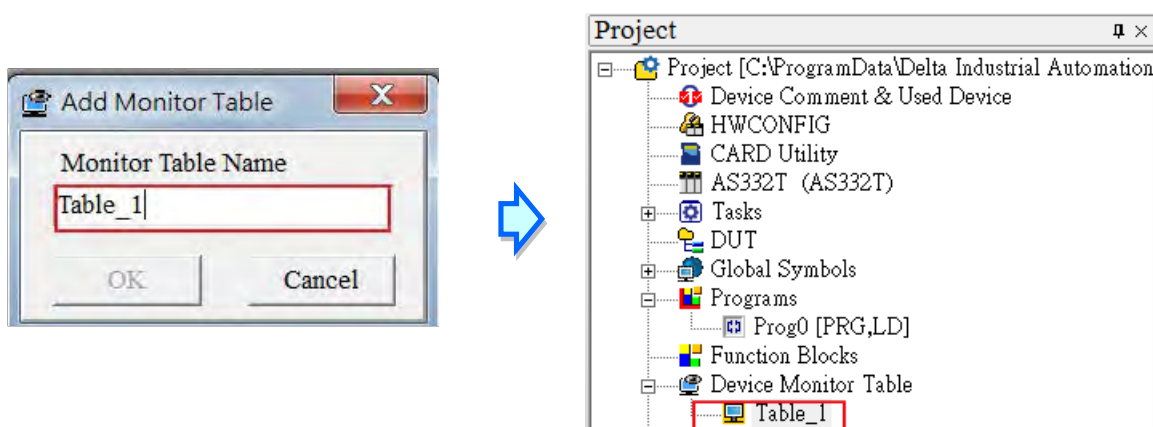

After you double-click the item, a item monitoring window appears. You can add items to be monitored to the window. To add an item to the window, double-click the blank space in the monitoring table, type a device name, type a start address, and the number of devices to be monitored in the **Device Monitor Input** dialog box. You can add up to 100 items to a monitoring table.

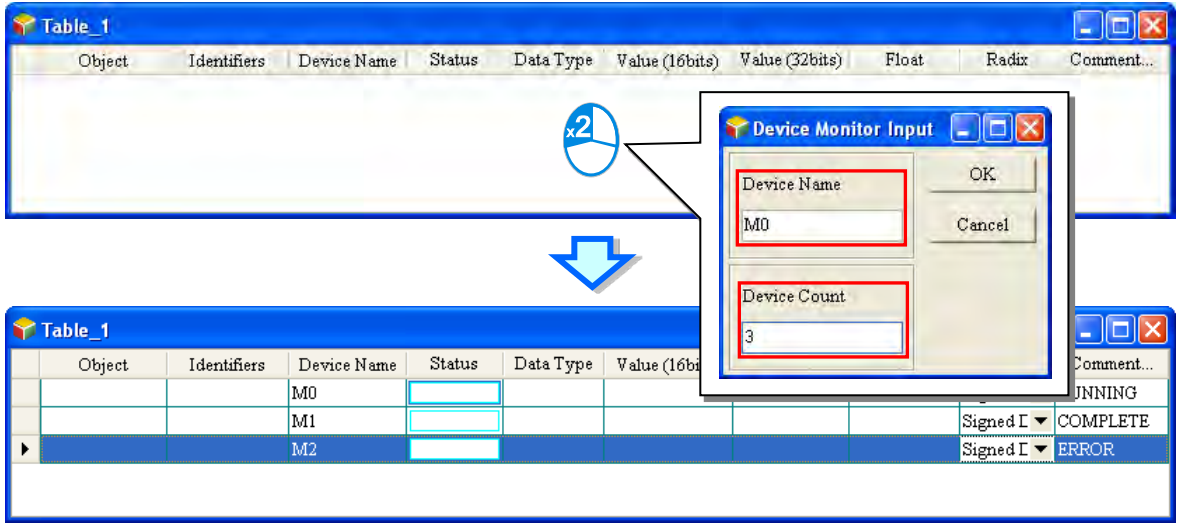

Press Insert on the keyboard to switch between inserting and replacing an item in the monitoring table. The selected mode displays in the status bar in ISPSOft.

If you select insert mode, the new item is added above the selected item in the monitoring table. If you select replacement mode, the new item overwrites the selected item in the monitoring table.



To hide certain columns in the monitoring table, right-click the monitoring table, point to **Set the Fields**, and clear certain items. After you clear an item, the corresponding column disappears.

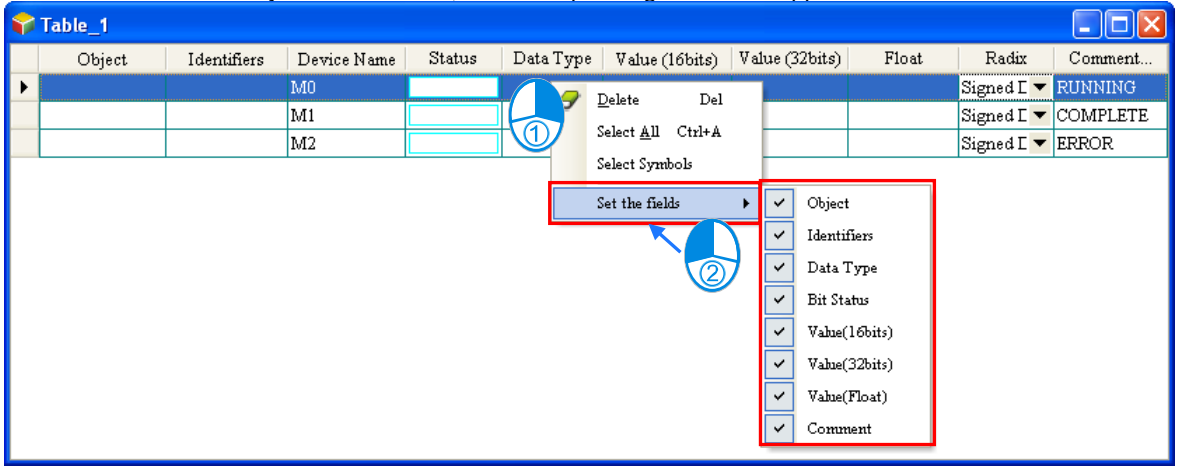

The following describes the columns in the monitoring table.

Column	Description
Source	Source of a symbol
Identifier	Identifier of a symbol
Device name	Name of a monitored device
Status	State of a monitored bit device or a contact (ON or OFF).

Column	Description
Data type	Data type of a monitored symbol.
Value (16 bits)	In online mode, displays a 16-bit value.
Value (32 bits)	In online mode, displays a 32-bit value.
Float	In online mode, displays a 32-bit floating-point number.
Radix	Select a format to represent a value.
Comment	Display the comments on a device or on a symbol.

After you create the monitoring table, you can monitor the items in the monitoring table in online mode. Right-click an item in the monitoring table in online mode to display a context menu which is the same as the context menu in the program editing window. You can change the item state or the item value by clicking an item in this context menu.

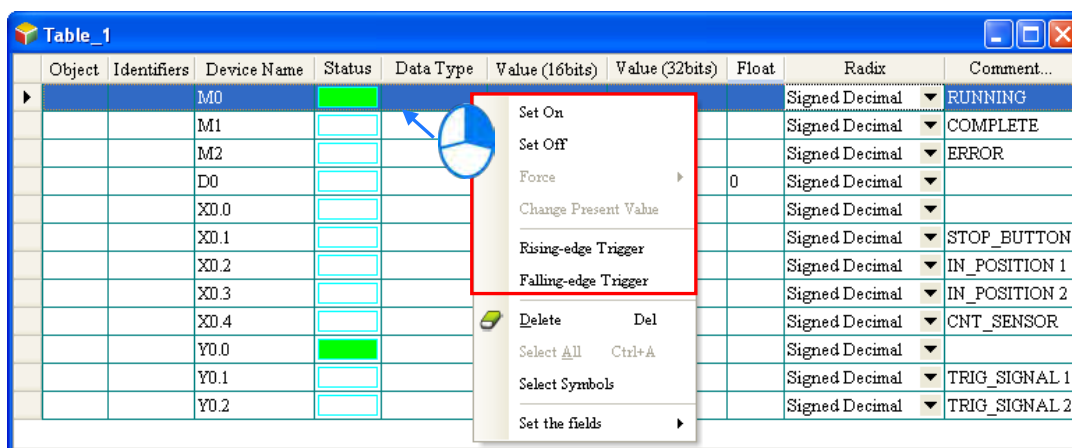

You can text and debug the program you created in this chapter through the monitoring table you created in this section. Refer to Chapter 17 in the ISPSOFT User Manual for more information about testing and debugging a program.

6.7 Setting a Real-time Clock

After you connect an AS Series CPU module to a computer, you can set the real-time clock in the CPU module through ISPSOft.

- (1) On the **Tools** menu, click **Set RTC**.

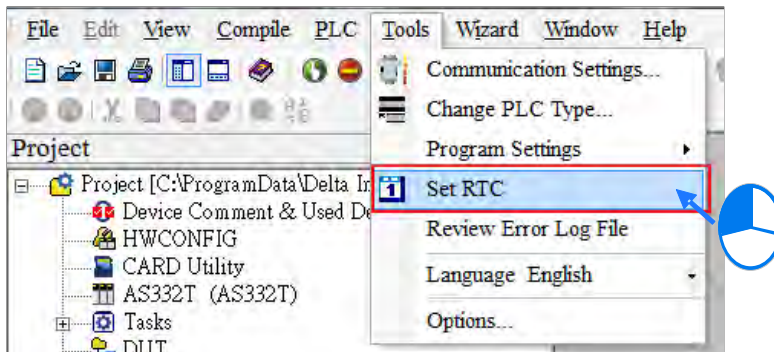

- (2) Select **Computer**, and then click **Synchronize** to complete setting the real time clock.

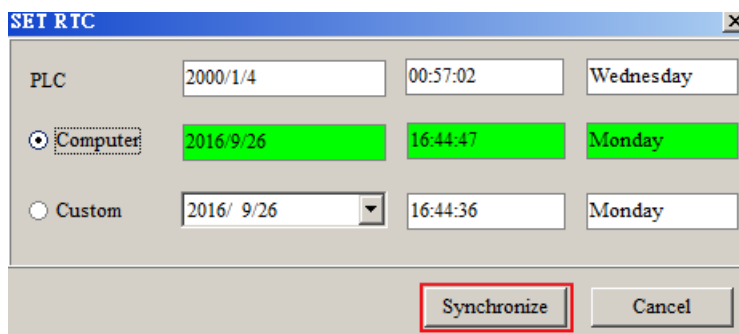

Chapter 7 Memory Card

Table of Contents

7.1	Overview of Memory Cards	7-2
7.1.1	Appearances of Memory Cards	7-2
7.1.2	Memory Card Specifications	7-2
7.2	Before using a Memory Card	7-3
7.2.1	Formatting a Memory Card	7-3
7.3	Installing and Removing a Memory Card	7-3
7.3.1	Memory Card Slot in a CPU Module	7-3
7.3.2	Installing a Memory Card	7-4
7.3.3	Removing a Memory Card	7-4
7.4	Memory Card Contents	7-4
7.4.1	Initializing a Memory Card	7-4
7.4.2	Folder Structure in a Memory Card	7-5
7.5	Introduction to the CARD Utility	7-6
7.6	Backing Up a Project	7-8
7.7	Restoring a Project	7-13
7.8	Restoration Starts Once CPU is supplied with Power	7-17
7.9	CPU Error Log	7-18

7.1 Overview of Memory Cards

The AS Series CPU modules support standard MicroSD cards that meet the specifications in this chapter. This chapter describes the specifications and usage for the MicroSD cards supported by the AS series CPU modules.

7.1.1 Appearances of Memory Cards

SD cards are classified into three types according to size: SD cards, MiniSD cards, and MicroSD cards. AS Series CPU modules support MicroSD cards.

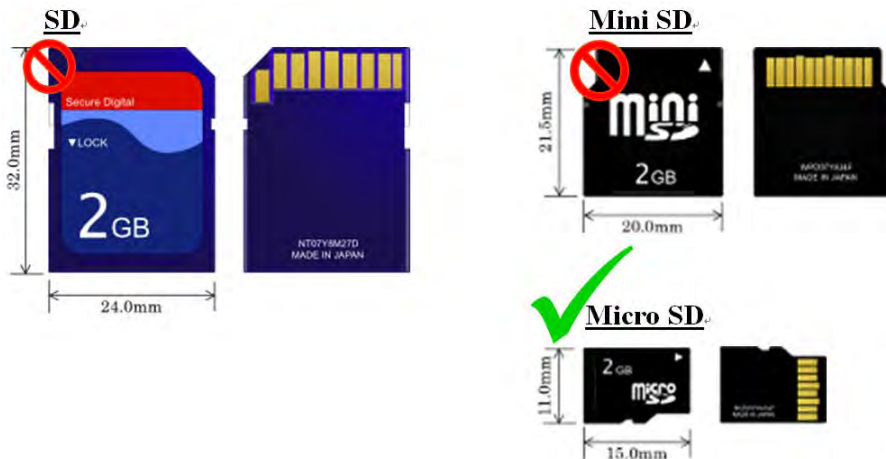

7.1.2 Memory Card Specifications

SD cards are also classified into three types according to capacity: SD cards, SDHC cards, and SDXC cards. The AS Series currently only supports a maximum of 32GB in FAT32 format. SD card families are shown in the table below. The Micro SDHC in the SDHC column indicates the specifications supported by the AS Series. Be sure to purchase products that meet these specifications.

- SD card families

Type	SD		SDHC		SDXC	
Capacity	32 MB~2 GB		4 GB~32 GB		32 GB~2 TB	
File system	FAT16/FAT32		FAT32		exFAT (FAT64)	
Size	SD	SDHC	Mini SDHC	Micro SDHC	SDXC	Micro SDXC
Speed class rating	N/A		CLASS 2 (Min. 2 MB/Sec.) CLASS 4 (Min. 4 MB/Sec.) CLASS 6 (Min. 6 MB/Sec.) CLASS 10 (Min. 10 MB/Sec.)		CLASS 2 (Min. 2 MB/Sec.) CLASS 4 (Min. 4 MB/Sec.) CLASS 6 (Min. 6 MB/Sec.) CLASS 10 (Min. 10 MB/Sec.)	

7.2 Before using a Memory Card

7.2.1 Formatting a Memory Card

You may need to format a new SDHC memory card with the FAT32 file system before you use it for the first time. You cannot use an unformatted SDHC memory card in an AS Series CPU module.

The following example introduces the most common way to format an SDHC card: formatting an SDHC card through a card reader. Also carefully read the documents provided by the SDHC card manufacturer.

 When you format a memory card, you also delete all the data in the memory card. Verify whether you need to back up the data in a memory card before you format the memory card.

- (1) Insert the SDHC card into a card reader. The operating system detects a new storage device.
- (2) Right-click the new storage device, and then click **Format**.
- (3) You must format the memory card with the FAT32 file system. Do not change any other default settings. Click **Quick Format**, and then click **Start**.
- (4) After you click **OK** in the warning window, the SDHC card formats.

7.3 Installing and Removing a Memory Card

7.3.1 Memory Card Slot in a CPU Module

The memory card slot is on the front side of the AS Series PLC.



7.3.2 Installing a Memory Card

Insert a memory card into the CPU module memory card slot and push it in until it clicks. Be sure the memory card is fixed firmly in the slot; if the memory card is loose, it is not installed correctly. The memory card can only be inserted in one direction. Do not force the memory card or you may damage the CPU module. The correct way to insert the memory card is shown below.



7.3.3 Removing a Memory Card

You can remove a memory card by pushing it in. The card then springs from the slot.



7.4 Memory Card Contents

7.4.1 Initializing a Memory Card

When you insert an SDHC card into a CPU module that is powered on, and use ISPSOft -> CARD Utility to back up a project, the system initializes the SDHC card, and creates a default folder named according to the model of the CPU module. (If the folder is already existed, the system does not create a second folder for the same model.)

When the system initializes an SDHC card, it automatically adds any missing folders to the directory structure. However, if the initialization of a SDHC card fails, you cannot initialize the SDHC card again until you reformat it.

When you initialize a memory card, the SYSTEM indicator in the software blinks.

7.4.2 Folder Structure in a Memory Card

The image below shows the default folder group created by an AS System. The folder name is AS200/300. Several subfolders are contained inside the AS200/300 folder. Related files created by you and the AS system are stored in the subfolders.

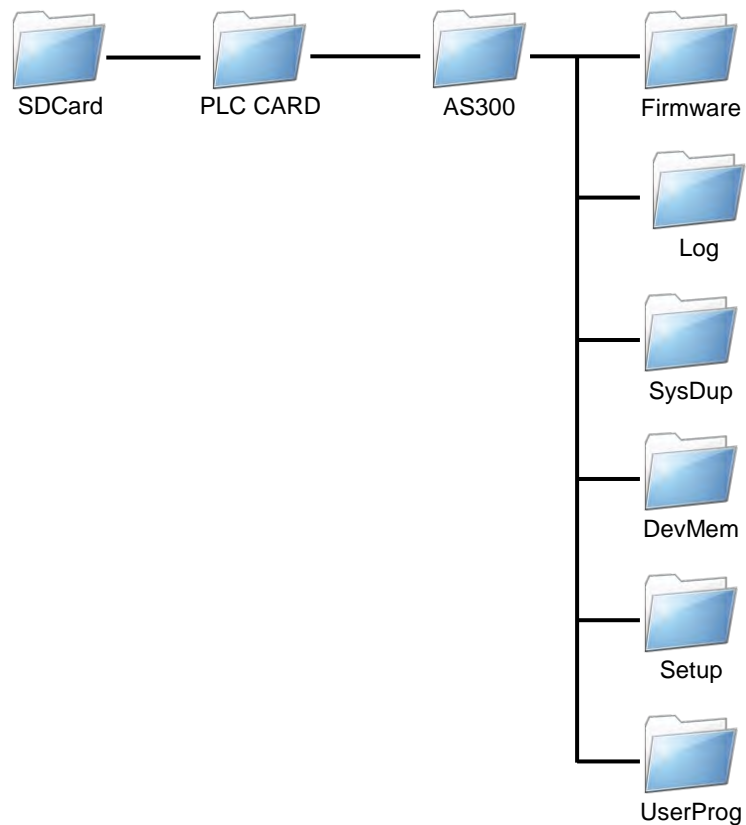

Folder	Description
Firmware	Stores firmware files (.ext)
Log	Stores Log files (.log)
SysDup	Stores backup files (.dup)
UserProg	Stores device memory files (.txt, .dmd, .csv)
DevMem, Setup	Reserved for the system use

7.5 Introduction to the CARD Utility

The AS Series CPU modules include SDHC slots, and you can back up and restore module data with a memory card. ISPSOft includes the CARD Utility for the AS Series CPU modules. With this utility, you can back up and restore data in an AS Series CPU module or backup and restore an ISPSOft project. The backup can include the program code, parameter settings, hardware configuration, and network configuration, as well as the values in the devices in an AS series CPU module. Refer to Section 7.7.1 in the Operation Manual for more information about the specifications and usage of SDHC cards with AS Series CPU modules.

The list below describes the functions supported by the CARD Utility, including a flowchart.

- If you export data from an AS Series CPU module as a backup file (*.dup), you can save the exported data in the memory card in the module or in a folder on the computer. You can also decide whether to back up the values in the devices in the AS Series CPU module.
- If you export an ISPSOft project for an AS Series CPU module as a backup file (*.dup), you can only save the exported ISPSOft project in a folder in the computer. You can see data such as register editing (*.dvl), device status editing (*.dvh), file register editing (*.wft) for the AS Series as values in the device and back them up. You can put a memory card with the backup file into the AS series CPU module. You can copy a backup file (*.dup) saved on the computer into the AS series CPU module connected to the computer, or restore the backup file to an ISPSOft project. If you choose to restore the backup file to an ISPSOft project, the system automatically skips the values in the devices and the hardware configuration in the backup file.
- If you restore the backup file (*.dup) from the PC to an ISPSOft project for an AS Series CPU module, you can also restore data such as register editing (*.dvl), device status editing (*.dvh), and file register editing (*.wft) for the AS Series.

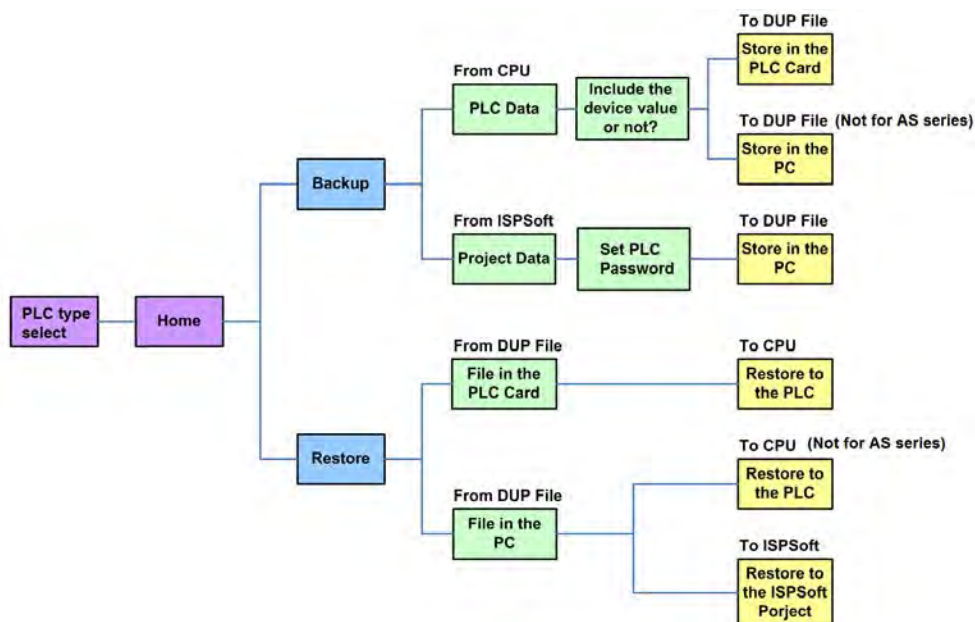

Double-click **CARD Utility** in the project management area to open the **CARD Utility** wizard. After selecting the controller type, click “Next” to proceed.

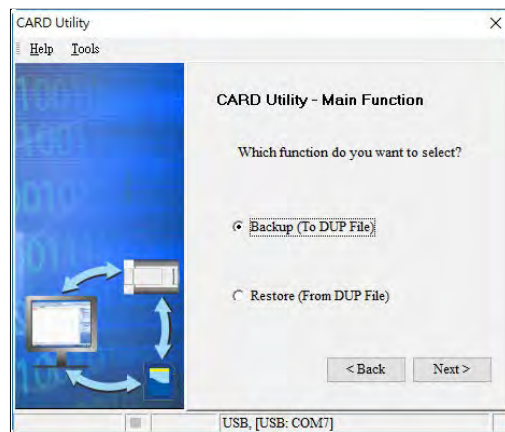
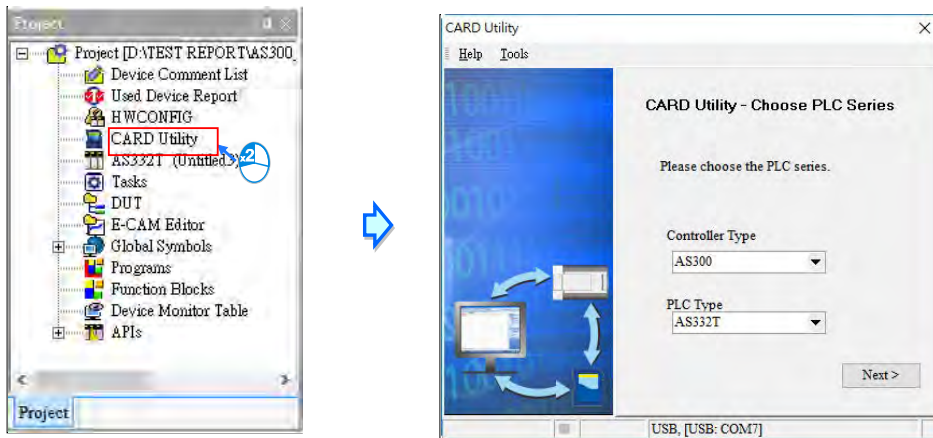

7.6 Backing Up a Project

If the backup source or backup destination is an AS Series CPU module or memory card, make sure that ISPSOft is connected to the AS Series CPU module. During backup, the CPU LED and Error LED blinks alternatively and SM452 flag is ON. After the backup is done, the CPU LED and Error LED stops blinking and SM452 flag is OFF. Refer to Section 2.4 in the ISPSOft User Manual for more information.

- (1) Select the **Backup (To DUP File)** option button in the **CARD Utility** wizard and then click **Next**.

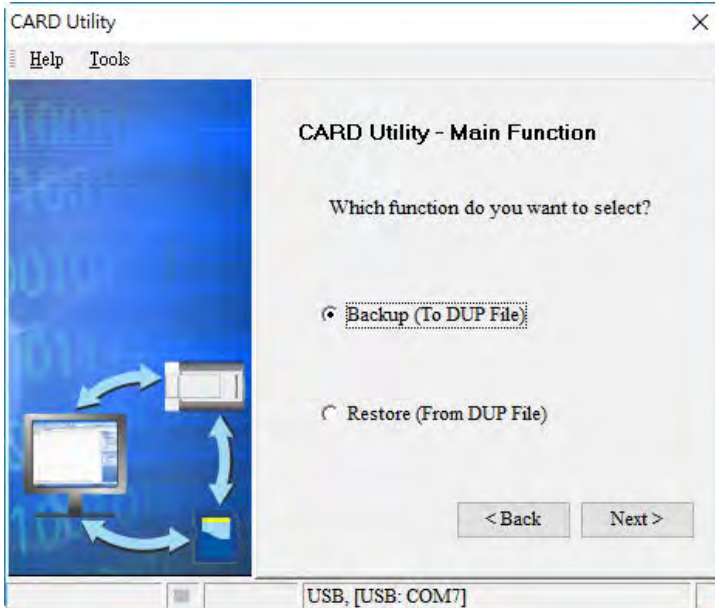

- (2) Select a backup source, and then click **Next**.

- a. If you select the **CPU (Need Connection)**, the backup file is stored in the memory card.

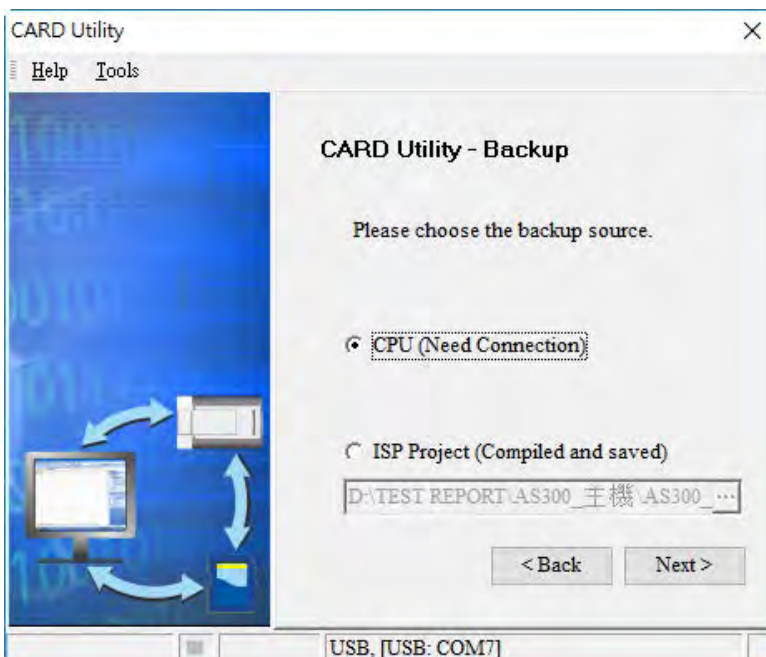

- b. If you select the **ISP Project (Compiled and saved)**, the backup file is stored in your computer. Click **...** and select an isp file in the **Open** dialog box. If the program in the isp file selected is not compiled, a message appears when you back up the isp file. Open the isp file with ISPSOft, compile the program in the isp file, and then save the isp file. After the program in the isp file is compiled, you can back up the isp file.

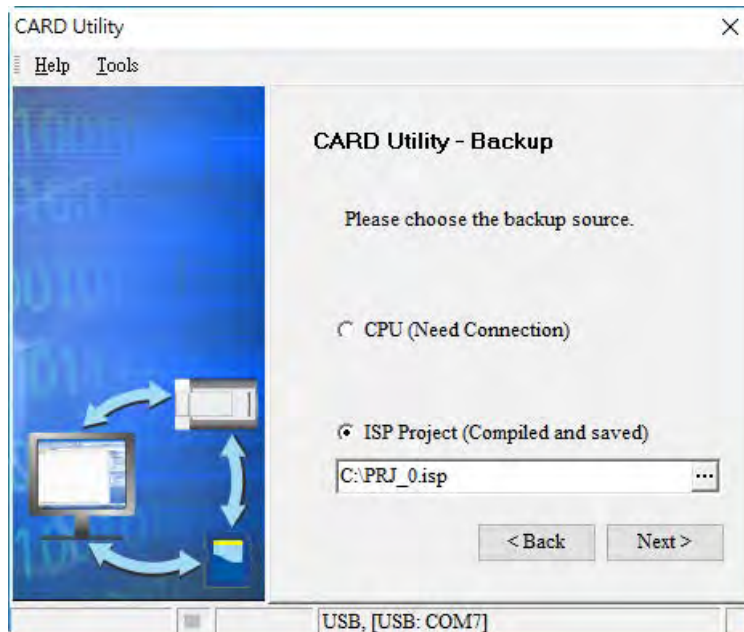

- (3) After you select **CPU (Need Connection) / ISP Project (Compiled and saved)**, click **Next**,
a. If you select the **CPU (Need Connection)**, a prompted window appears. And you need to decide whether to back up the values in devices on the AS Series CPU module that is connected to ISPSOft.

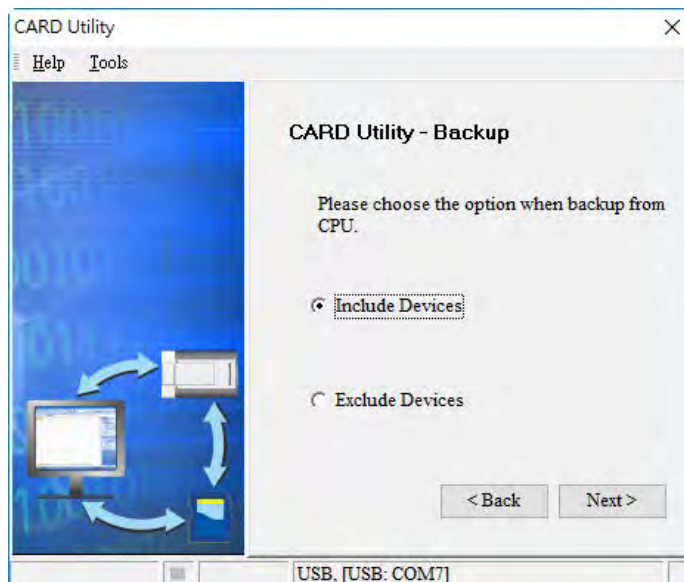

- b. If you select the **ISP Project (Compiled and saved)**, the backup file is stored in your computer. Click  and select an isp file in the **Open** dialog box and then decide the file path where you'd like to store the backup file in your computer and then define its file name.

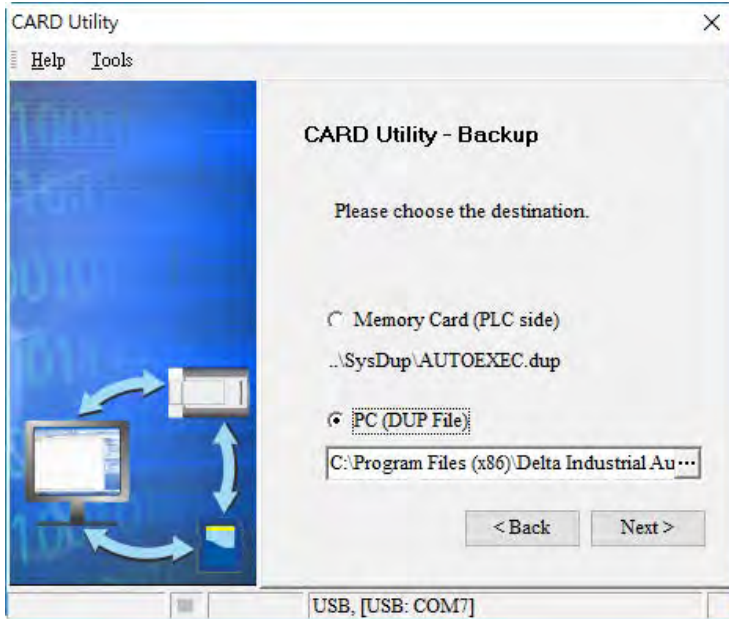



- (4) Select a backup destination. If the backup source is an ISPSoft project, the backup destination must be a computer.

- a. If you select **Memory Card (PLC Side)**, the filename of the backup file is **AUTOEXEC.dup**, and the backup file paths for AS200 and AS300 are shown below.

AS200: Root directory of the memory card\SDCard\PLC CARD\AS200\SysDup\AUTOEXEC.dup

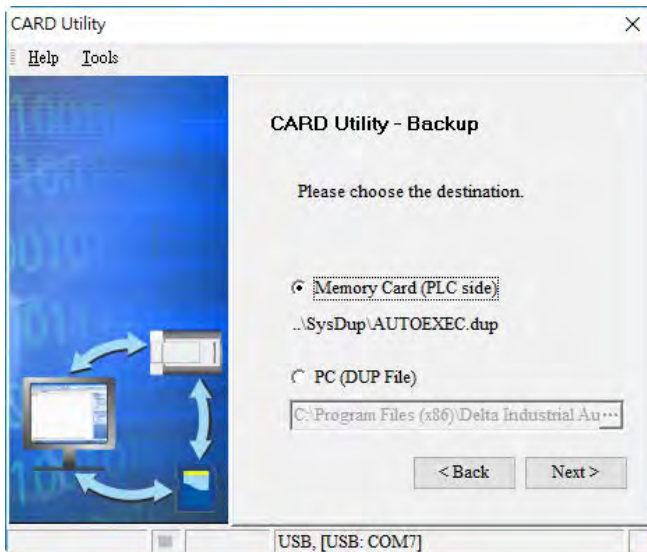
AS300: Root directory of the memory card\SDCard\PLC CARD\AS300\SysDup\AUTOEXEC.dup



- b. If you select **PC (DUP File)**, click , select a folder in the **Save in** list in the **Save As** dialog box, and type a filename in the **File name** box. When you select the backup source for the ISPSoft Project, set the PLC password. You can set the password to be the same as the Project password, set a new PLC password, or not set a PLC password. If you do not set a password for the Project, the PLC password is also not set. When you select **Setting new PLC password**, the wizard looks like the following image. And you can set new PLC password and number of the attempt times.

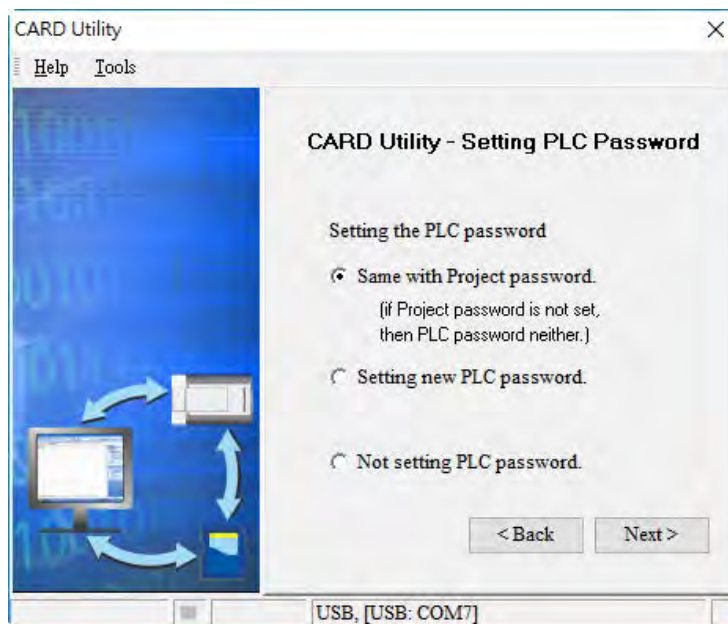

- (5) After that you can see the summary. Make sure that the summary in the **CARD Utility** wizard is consistent with the data backup you want to perform, and then click **Execute**.

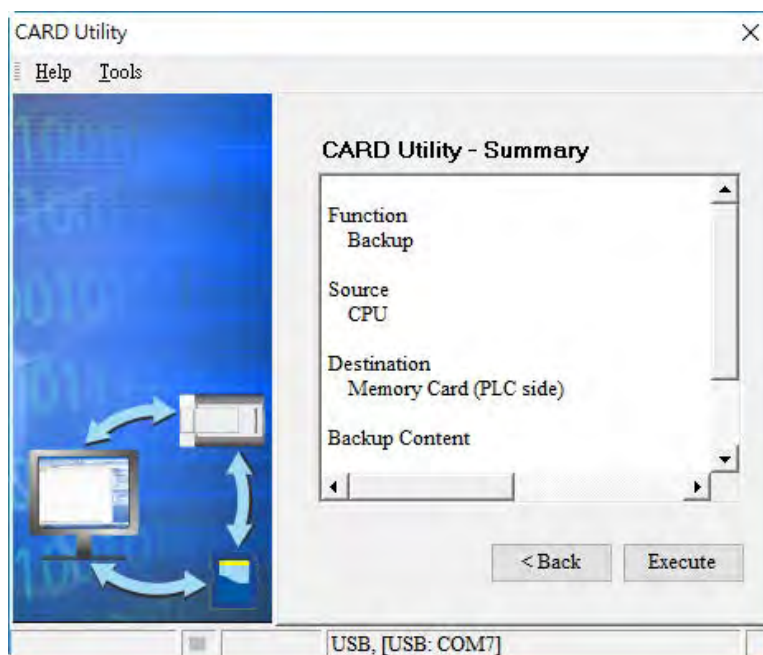

- (6) The AS Series CPU module still performs the data backup even if you click **Cancel**. You can turn off the AS Series CPU module to stop the data backup; however, the backup file produced is not a complete backup file, and you must delete the backup file from the memory card.

If you select **Memory Card (PLC Side)**, the filename of the backup file is **AUTOEXEC.dup**, and the backup file path is **Root directory of the memory card\AS300\SysDup\AUTOEXEC.dup**. If there is an old backup file in the memory card, the **Warning** message appears. Click **Replace**, **Archive**, or **Cancel** in the Warning message.

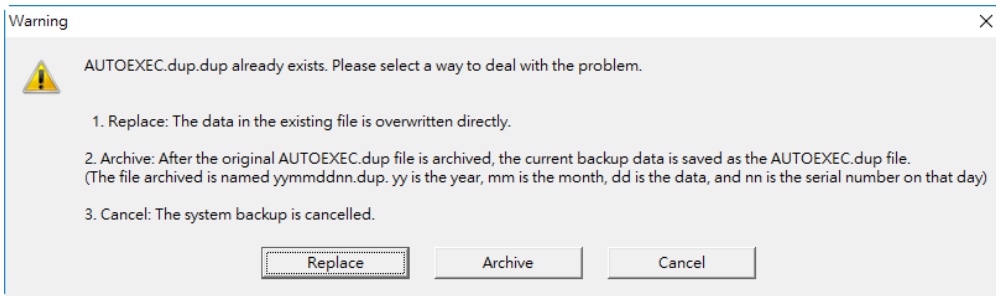

If the backed up data is protected by passwords, these passwords are also backed up.

Data backup	Description
CPU module → Memory card	The backed up data includes the PLC ID and the PLC password set in the CPU module.
ISPSOft project → Computer	The backed up data includes the program ID and the project password set in the ISPSOft project.

- (7) After you perform the data backup, click **Home** or **Close** in the **CARD Utility** wizard.





7.7 Restoring a Project

If the restoration source or restoration destination is an AS Series CPU module or memory card, make sure that ISPSOft is connected to the AS Series CPU module. During restoration, the CPU LED and Error LED blinks alternatively and SM452 flag is ON. After restoration is done, the CPU LED and Error LED stops blinking and SM452 flag is OFF. Refer to Section 2.4 in the ISPSOft User Manual for more information.

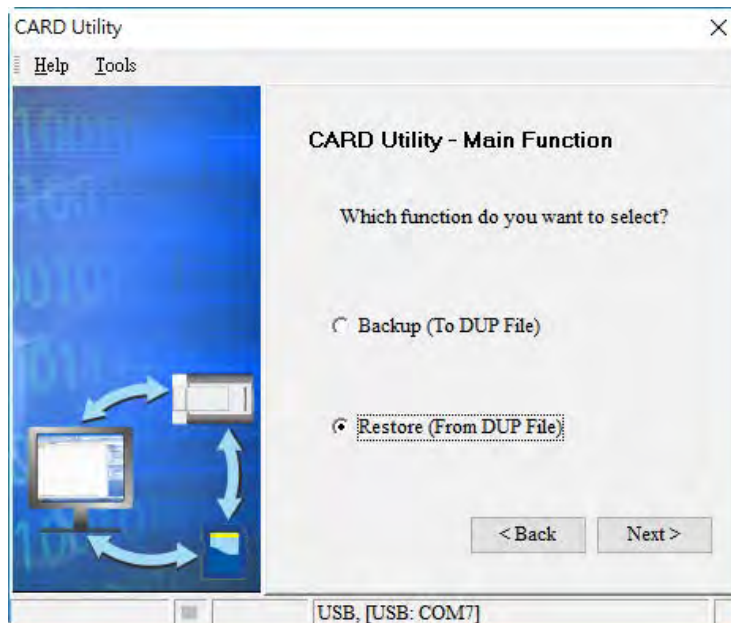
- (1) Select **Restore (From DUP File)** in the **CARD Utility** wizard and then click **Next**.



- (2) Select a restoration source, click  and then select a backup file to be restored.
 - a. If you select **Memory Card (PLC side) (Need Connection)**, the backup files in the memory card display in a window after you click . Double-click a backup file in the window to choose it.

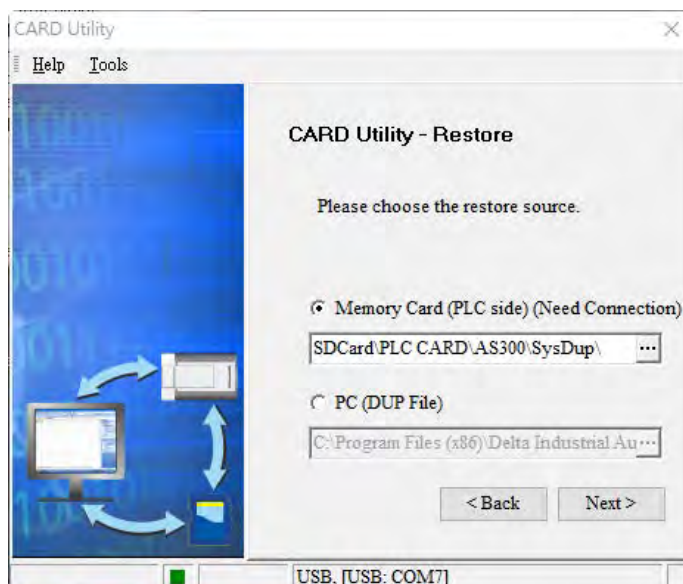

Name	Size	Type	Modified Time
AUTOEXEC.dup	202 KB	DUP File	2000/1/1 上午 03:13:16

- b. If you select **PC (Need Connection)**, the backup files in the PC display in a window after you click . Double-click a backup file in the window to choose it.

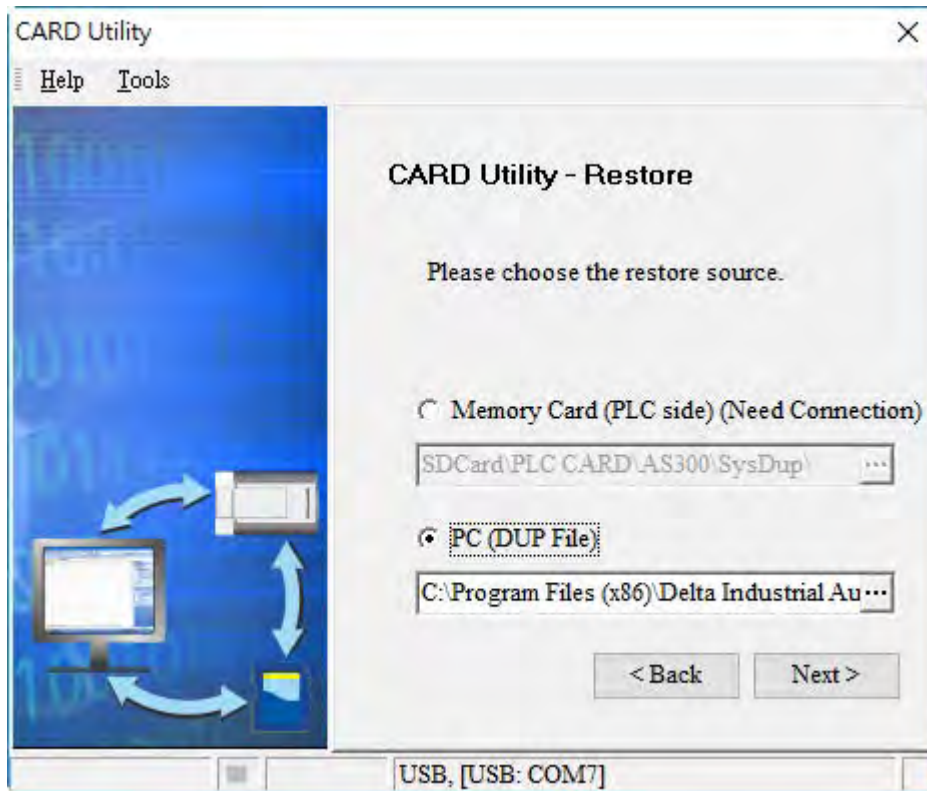

Name	Size	Type	Modified Time
AUTOEXEC.dup	202 KB	DUP File	2000/1/1 上午 03:13:16

7

- (3) Select a restoration destination, and then click **Next**.
- a. To put the selected backup file into the AS Series CPU module, select **CPU (Need Connection)**. If the restoration source is the **CPU (Need Connection)**, the restoration destination must be the AS Series CPU module.

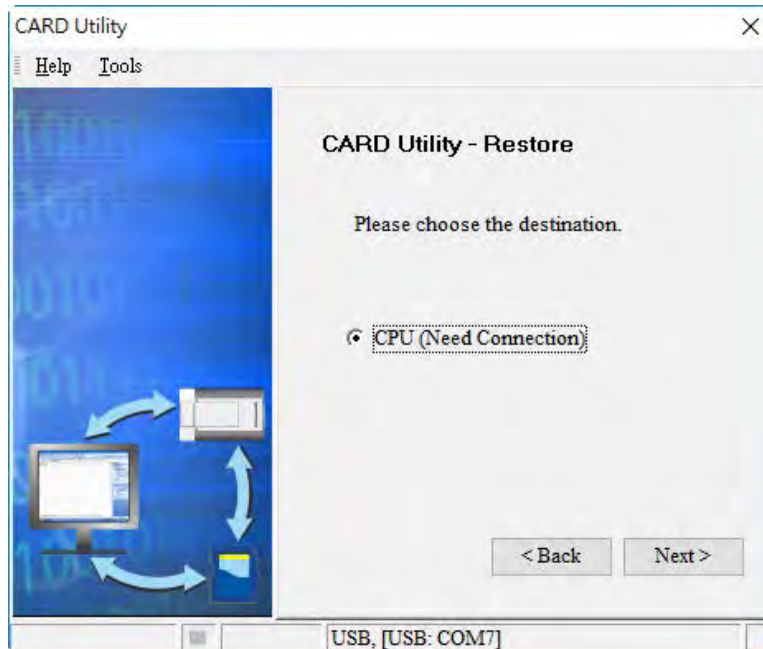

- b. If you select **ISP Project**, click **...**, and then specify a filename and a path. If the path specified points to a file that already exists, the file is overwritten when you restore the data.

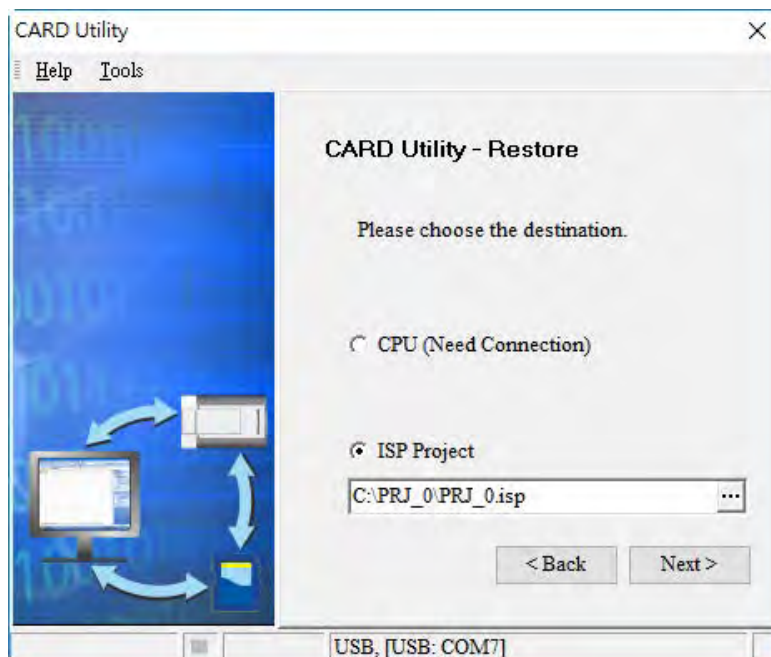

- (4) Make sure that the summary in the **CARD Utility** wizard is consistent with the data restoration you want to perform and then click **Execute**.

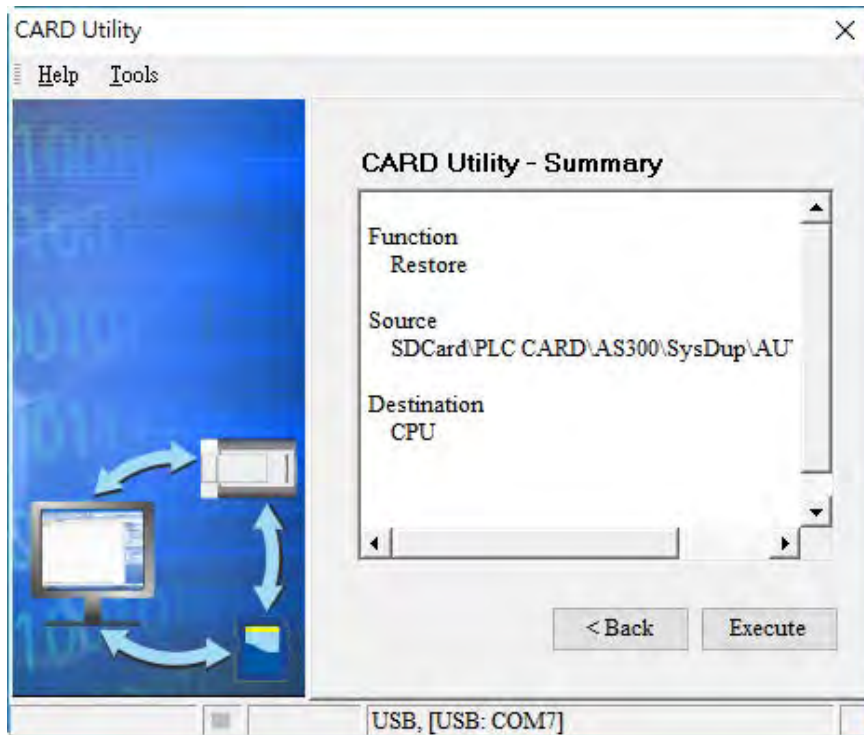

If you click **Cancel** in the process of restoring data to the AS Series CPU module, the data is not completely restored. The AS Series CPU module still performs the data restoration even if you click **Cancel** in the process of restoring a backup file in the memory card. You can turn off the AS Series CPU module to stop the data restoration from being performed. To prevent the AS Series CPU module from operating incorrectly, restore the AS Series CPU module to the factory setting, or perform the data restoration again.

The restoration source or restoration destination may contain a password and an ID. The following table describes the password and the ID process.

Data restoration	Description
Memory card → PU module	a. The ID in the backup file must be the same as the ID in the CPU module; otherwise the data is not restored. b. If there is a PLC password in the CPU module, the password in the backup file must be the same as the PLC password in the CPU module. Otherwise the data is not restored. c. If there is no PLC password in the CPU module, and there is a password in the backup file, the system restores the data, and the password in the backup file becomes the PLC password in the CPU.

Computer→ ISPSOFT project	The ID and the password in the backup file become the program ID and the project password in the ISPSOFT project.
------------------------------	---

- (5) After you perform the data restoration, click **Home** or **Close** in the **CARD Utility** wizard.



7.8 Restoration Starts Once CPU is supplied with Power

When the backup file in the memory card is consistent with the specific path and file name, the CPU can perform restoration once it is supplied with power. During restoration, the CPU LED and Error LED blinks alternatively and SM452 flag is ON. After restoration is done, the CPU LED and Error LED stops blinking and SM452 flag is OFF.

Operation Steps:

- (1) Set up the backup file path and file name for the memory card backup file. The filename of the backup file is **BACKUP.dup** and the backup file paths for AS200 and AS300 are shown below.

AS200: Memory card root directory\SDCard\PLC CARD\AS200\SysDup\AS300 BACKUP.dup

AS300: Memory card root directory\SDCard\PLC CARD\AS300\SysDup\AS300 BACKUP.dup

Insert the memory card into the card slot when the CPU power is off.

- (2) When the CPU power is on, it automatically checks if the memory card data is consistent with the PLC data. If not, the restoration begins. The data check is specifically on the data in CPU programs and HWCONFIG parameters.
- (3) During the restoration, the CPU LED and Error LED blinks alternatively. Once the restoration is done, the blinking stops.

7.9 CPU Error Log

The system stores CPU error messages in the memory card whenever the quantity of the error messages reached to 20. You can also use special flag SM36 and special device SR36 to read the CPU error messages and state change logs. If there is error logs recorded in the memory card, the memory card keeps storing the error logs. You can change the file path to store other error logs or change the file name to store other error logs.

Special Device	Function Code Description
SR36	a. when the value is 0, it indicates there is no recording. b. when the value is 1234, it indicates the logs are stored in the memory card. c. when the value is 3456, it indicates the error logs and state change logs are stored in the memory card.

Operation Steps to read CPU error logs and state change logs:

Make sure the memory card is in the slot before reading the CPU error logs and state change logs.

- (1) Set SM36 to ON and the value in SR36 to 1234 or 3456 to read the CPU error logs and state change logs.
- (2) The root directory path of the memory card for the error log is

AS200: Memory card root directory[SDCard\PLC CARD\AS200\Log\Error.log](#)

AS300: Memory card root directory[SDCard\PLC CARD\AS300\Log\Error.log](#)

Use ISPSOft to read the error logs. ISPSOft Tools -> Review Error Log File -> Open Log File

The root directory path of the memory card for the status log is

AS200: Memory card root directory[SDCard\PLC CARD\AS200\Log\STATUS.log](#)

AS300: Memory card root directory[SDCard\PLC CARD\AS300\Log\STATUS.log](#)

- (3) Use ISPSOft to read the status logs. ISPSOft Tools -> Review Error Log File -> Open Log File

Chapter 8 Hardware Configuration and Data Exchange Setups

Table of Contents

8.1	Hardware Configuration Tool for AS Series Modules - HWCONFIG.....	8-2
8.1.1	Introduction of the HWCONFIG Environment	8-2
8.1.2	Configuring a Module.....	8-4
8.2	Setting the Parameters in an AS Series CPU Module.....	8-15
8.2.1	Opening the PLC Parameter Setting Window.....	8-15
8.2.2	Setting the Basic CPU Parameters	8-17
8.2.3	Configuring AS - Series Remote Modules.....	8-36
8.3	Data Exchange - COM1, Data Exchange - COM2 and Data Exchange - Ethernet.....	8-39
8.3.1	Device Settings Dialog Box Descriptions.....	8-39
8.4	Setting Parameters in a Module.....	8-43
8.4.1	Parameters in a Module	8-43
8.4.2	Exporting and Importing the Parameters in a Module.....	8-46
8.4.3	Updating Parameters in a Module	8-46
8.4.4	Setting Parameters in an SCM	8-47

8.1 Hardware Configuration Tool for AS Series Modules - HWCONFIG

HWCONFIG is a built-in hardware configuration tool in ISPSOft. You can configure racks, set CPU and module parameters, download/upload parameters, detect a hardware configuration online, and make a diagnosis through HWCONFIG.

You must download all parameters set in HWCONFIG to the CPU module for them to take effect.

8.1.1 Introduction of the HWCONFIG Environment

In ISPSOft, double-click **HWCONFIG** in the project management area to start **HWCONFIG**.

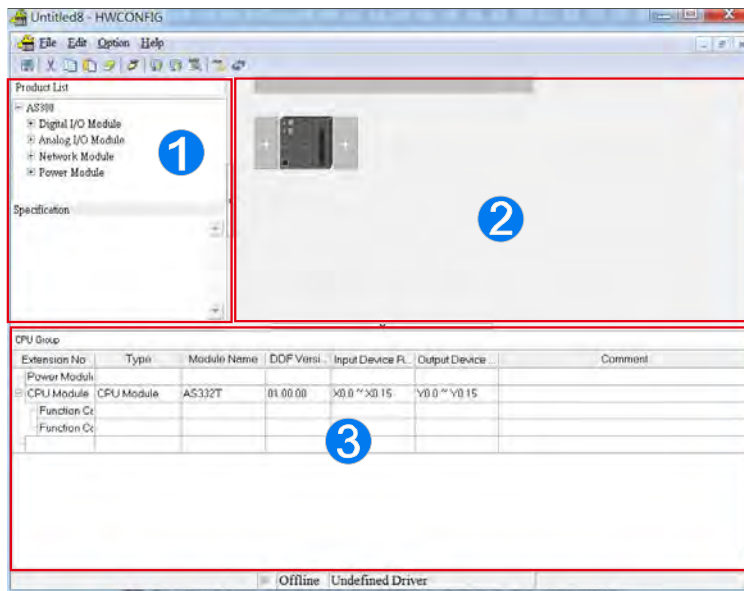
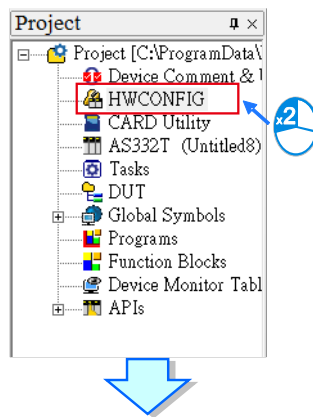

1 Product list: Available hardware is listed in the catalog.

2 System configuration area: This is the main working area. You can configure and set the entire system in this area.

3 Information list: This shows information about the present system configuration.

The system configuration area displays the present system configuration. You configure and set up the modules in this area. You can add extension modules to the right side of the AS Series CPU module. The CPU module also has function card slots for more versatile solutions. For the function card settings, go through the CPU module. Refer to Section 8.2 for function card configurations. When you modify the configuration in the system configuration area, the information in the information list updates.

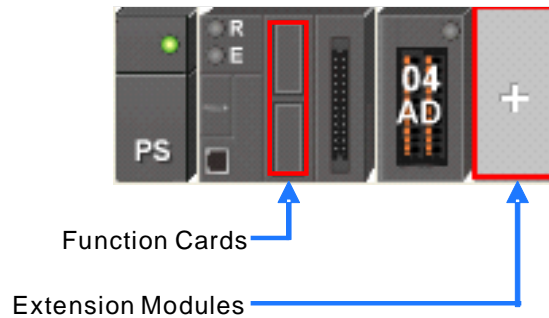

All available hardware is listed in the product list. After you click a section in the product list, it shows all devices belonging to that section. If you click a device, the specifications for the device appear under the product list.

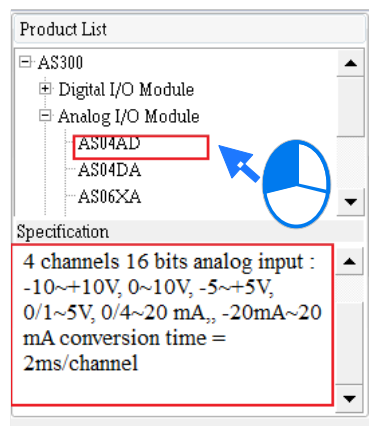

Delta Electronics provides you with specific configuration tools for some CPU modules. You can use tools such as Ethernet/IP or EtherCAT to set advanced parameters for network assignments for the modules. For advanced setup, right-click the CPU module in the system configuration area, click **Communication Software**, and then choose tools such as EIP Builder for Ethernet/IP configurations. You must save the configurations in HWCONFIG before opening the tools. Note that you cannot work in HWCONFIG while editing in the tools. Some tools require a separate installation, and the software shows a message if a tool needs to be installed.

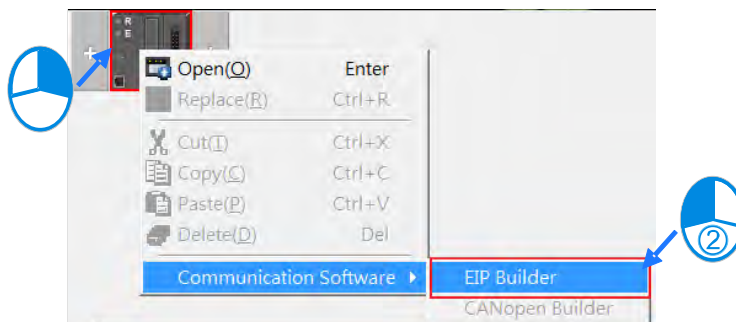

Refer to the manuals for the communication software tools for more information on setting up communications.

8.1.2 Configuring a Module

8.1.2.1 Adding a Module

- Method 1

Click a module from the product list and drag it to a vacant slot in the backplane in the system configuration area. The AS Series is not a backplane design, and you can place extension modules on the right side of the CPU module. You can only place the power module on the left side of the CPU module, and you can install only ONE power module.

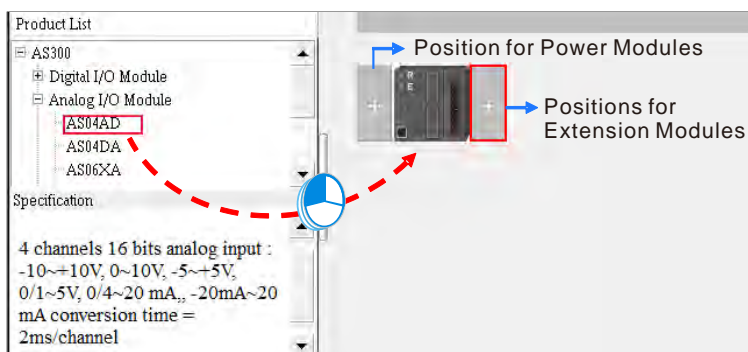

* When you drag a module from the product list to the system configuration area, you can only drop the module on a vacant slot.

● **Method 2**

Double-click a vacant slot with a plus sign to display the Product List window. You can also right-click the vacant slot with a plus sign and then click **Open** to open the Product List window.

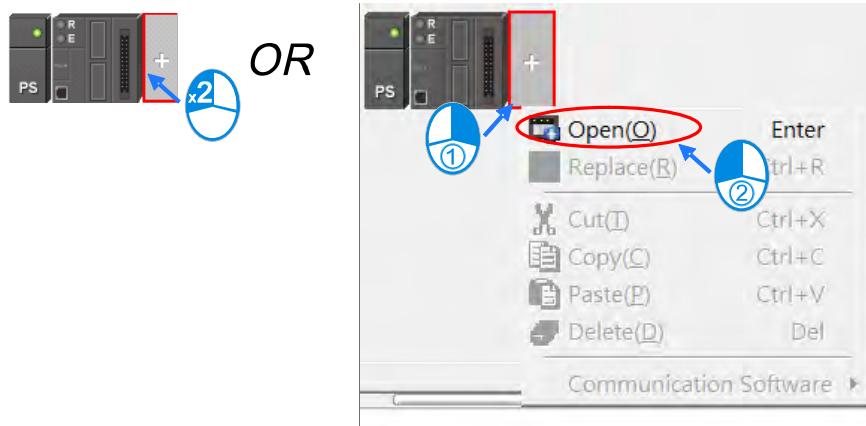

Double-click a module to add it to the backplane from the Product List.

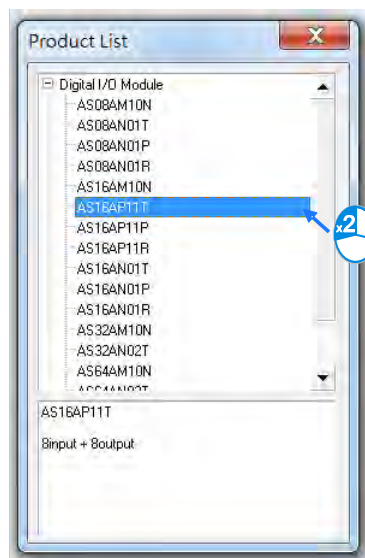

● **Method 3**

Double-click the empty space for the module on the Information List to show the Product List window.

Extension No	Type	Module Name	DDF Version	Input Device Range	Output Device Range
Power Module	Power Module	AS-PS02	None		
[-] CPU Module	CPU Module	AS332T	01.00.00	X0.0 ~ X0.15	Y0.0 ~ Y0.15
Function Card1					
Function Card2					
[-] Module Information1	Network Module	AS00SCM-A	00.33.00	D28000 ~ D28019	D28020 ~ D28039
Function Card1					
Function Card2					
Module Information2	Digital I/O Module	AS16AP11T	01.00.00	X1.0 ~ X1.15	Y1.0 ~ Y1.15

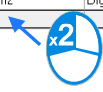

In the Product List windows, double-click a module to add it.

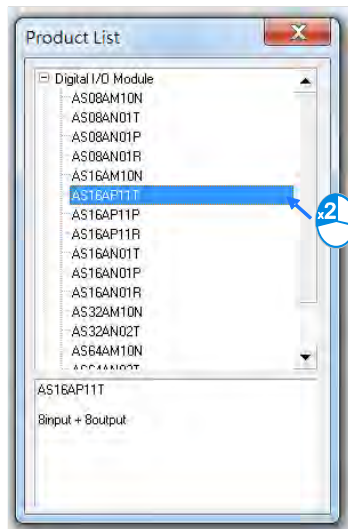

No matter which method you use to add a module, the configuration in the system configuration area and the information on the information list update when you add a module.

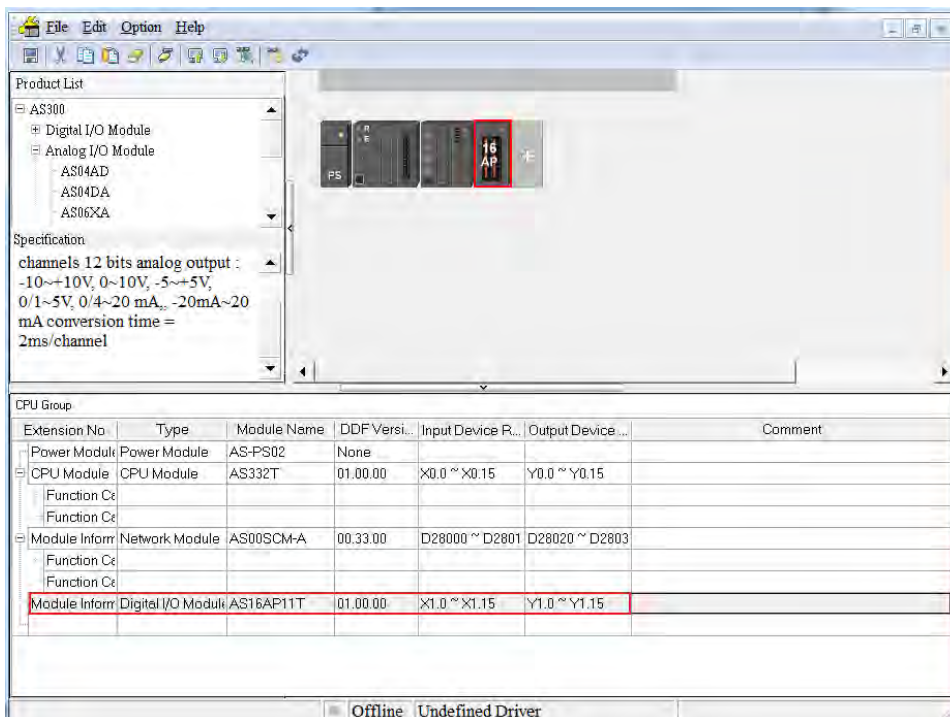

8

8.1.2.2 Assigning I/O Addresses

The AS Series does not support manually assigned addresses. Addresses are automatically assigned to an input/output module through HWCONFIG in ISPSOft. You assign a start address to the first remote module installed on the right side of the I/O module slot (SCM module). The following I/O module is automatically assigned with the next address. For remote module configuration, refer to Section 8.2.3 for more details.

8.1.2.3 Editing a Comment

You can add a comment about the hardware configuration by clicking the gray area at the top of the system configuration area. To start a new line of text at a specific point, press Shift+Enter on the keyboard. After you type the comment, press Enter.

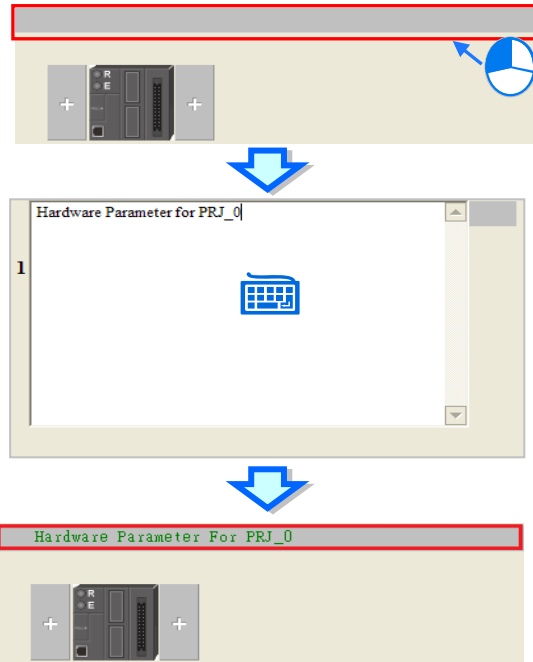

After you click the Comment cell for a module on the information list, press a key on the keyboard or click to open the Device Settings dialog box. You can type a comment about the module in the **Comment** box.

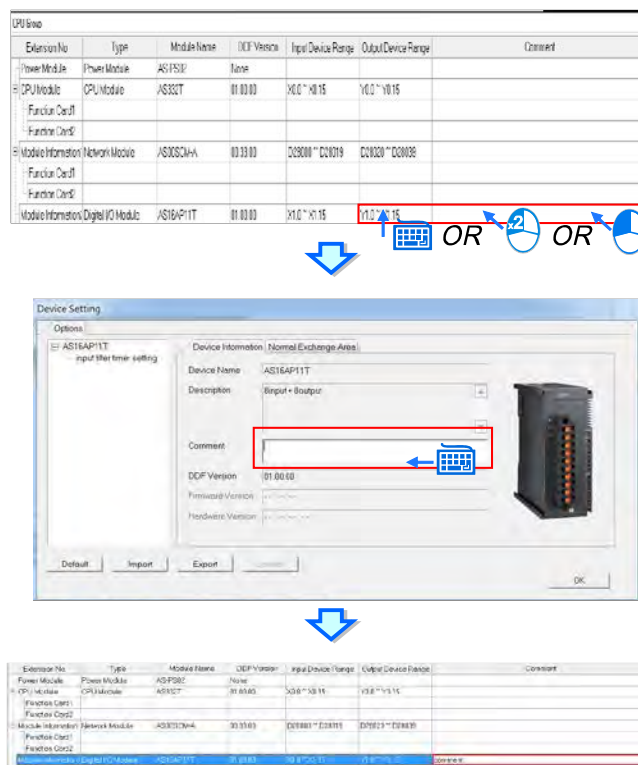



8.1.2.4 Deleting a Module

There are two ways to delete a module that has been configured. You cannot delete the CPU module.

- **Method 1**

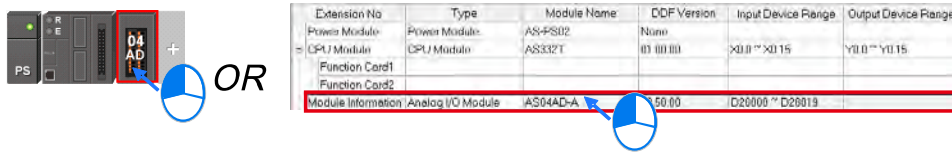
(1) Click the module to delete from the system configuration area or information list.



(2) On the **Edit** menu, click **Delete**, click  on the toolbar, or press Delete on the keyboard.

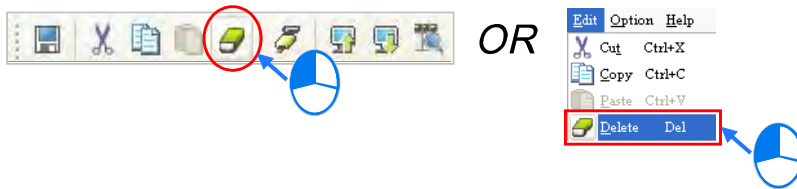

- **Method 2**

(1) Right-click a module to delete from the system configuration area or information list, and then click **Delete**.

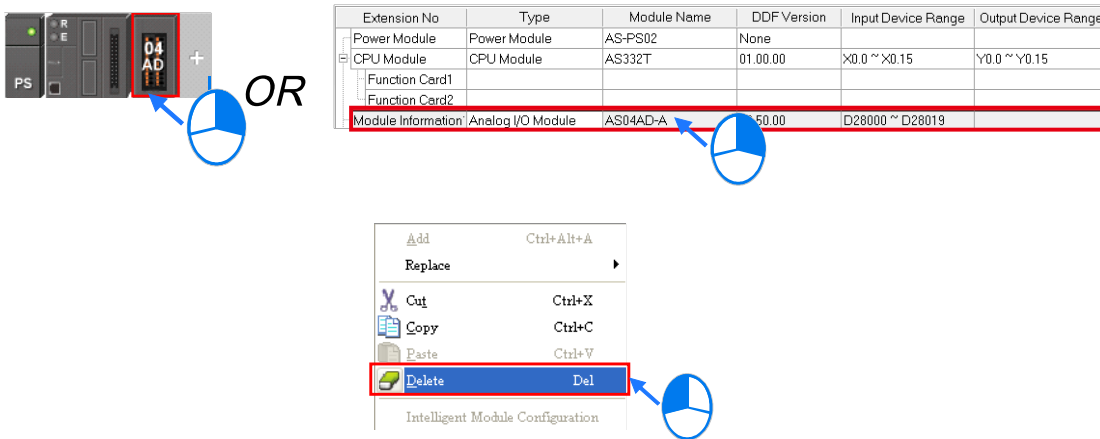

8 8.1.2.5 Replacing a Module

There are two ways to replace a module that has been added. You cannot replace the CPU module or power module.

- **Method 1**

(1) Right-click the module to be replaced in the system configuration area or on the information list.

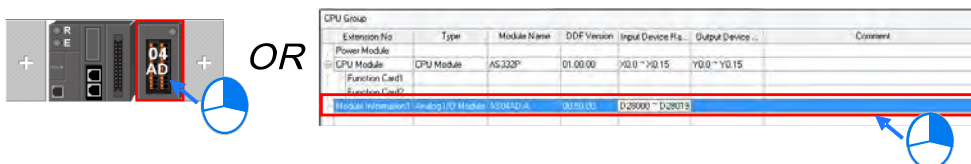

Or click the module to be replaced in the system configuration area or on the information list. On the **Edit** menu, click **Replace**.

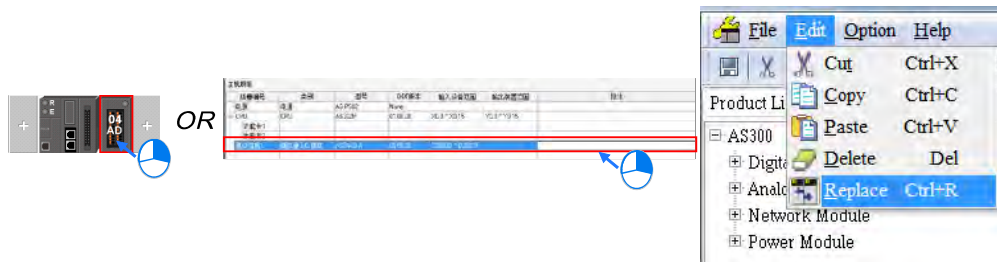

(2) A Product List window appears.

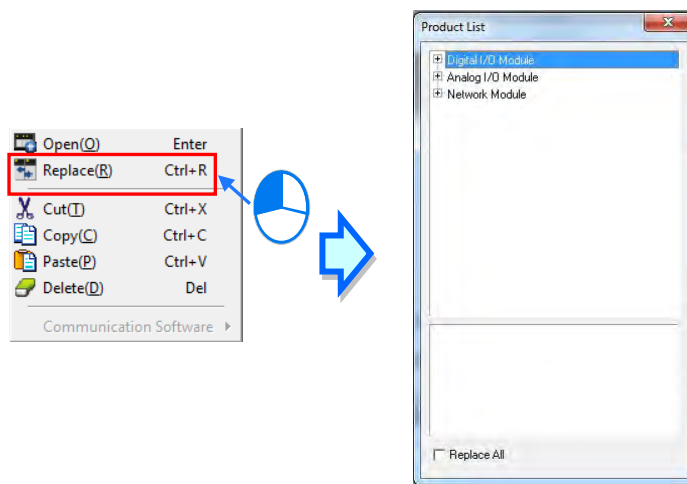

(3) Select the **Replace All** check box to replace multiple modules of the same type. Double-click the new module (the module that replace the existing module). A message appears: "The replaced module setting will be restored to the default values. Are you sure to continue?" Click **Yes** to replace the selected module.

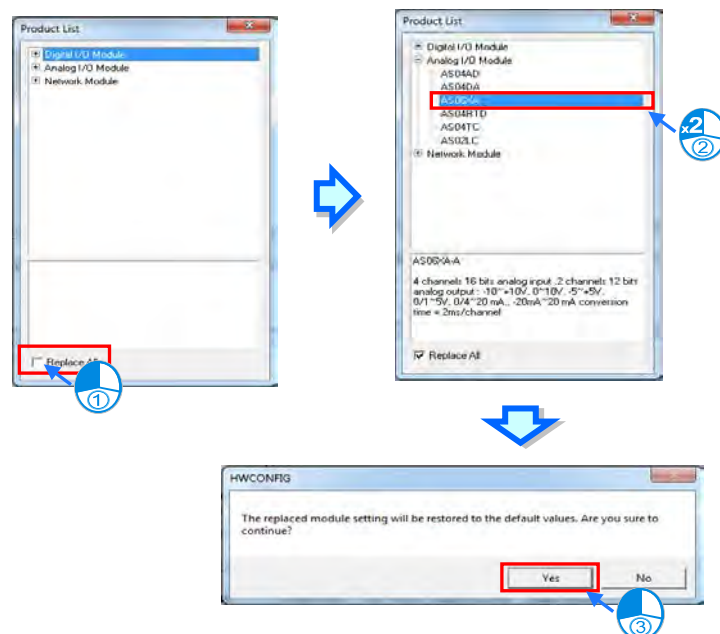

● **Method 2**

(1) Right-click the module you want to replace in the system configuration area or on the information list, and then click **Replace**.

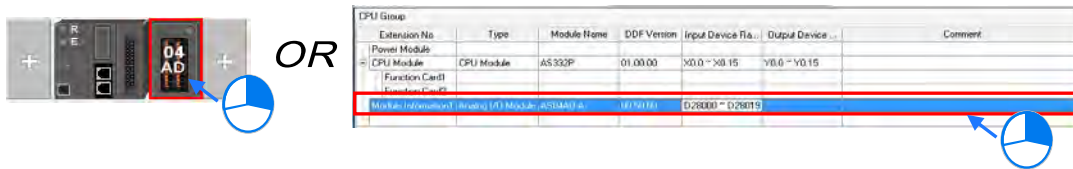

(2) A Product List window appears.

(3) Select the **Replace All** check box to replace multiple modules of the same type. Double-click the new module (the module that replace the existing module). A message appears: “The replaced module setting will be restored to the default values. Are you sure to continue?” Click **Yes** to replace the selected module.

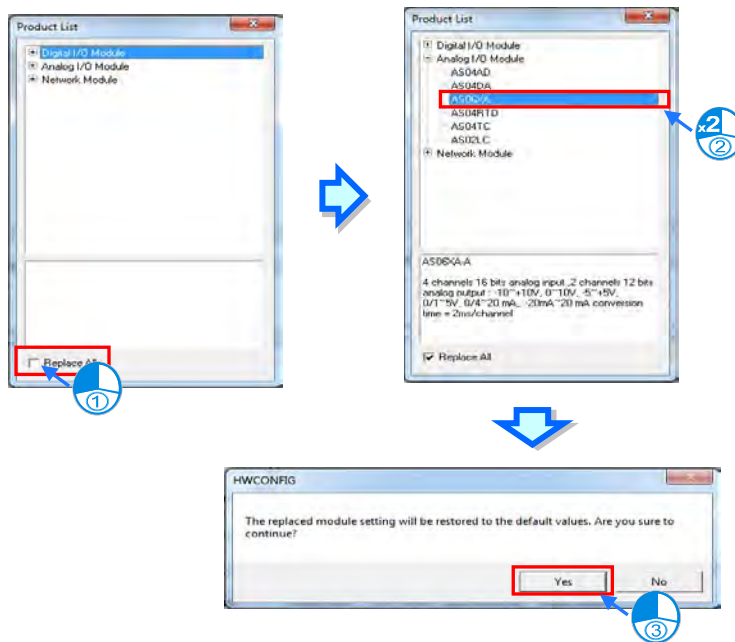

8.1.2.6 Copying/Pasting a Module

There are two ways to copy a module. You cannot copy/paste the CPU module or the power supply module.

- **Method 1**

In the system configuration area or on the information list, right-click the module to copy, and then click **Copy**.

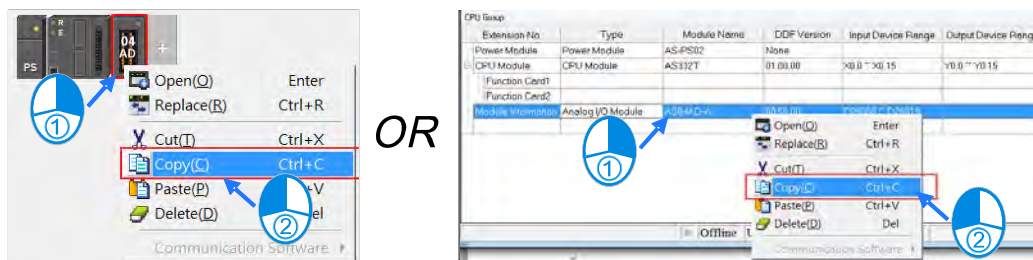

- **Method 2**

(1) In the system configuration area or on the information list, click the module to copy.

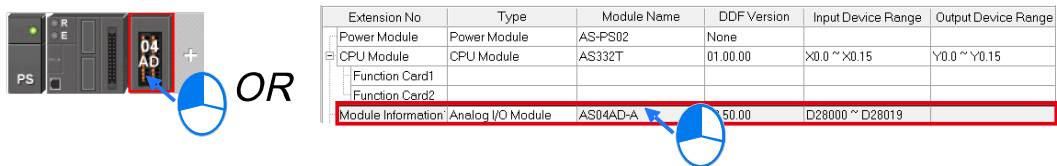

(2) On the Edit menu, click **Copy**, or  on the toolbar.

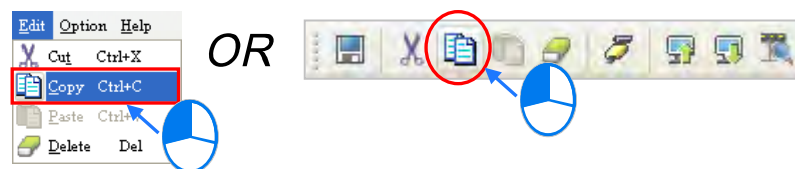

There are two ways to paste a module.

- **Method 1**

In the system configuration area or on the information list, right-click the slot where you want to paste the module, and then click **Paste**.

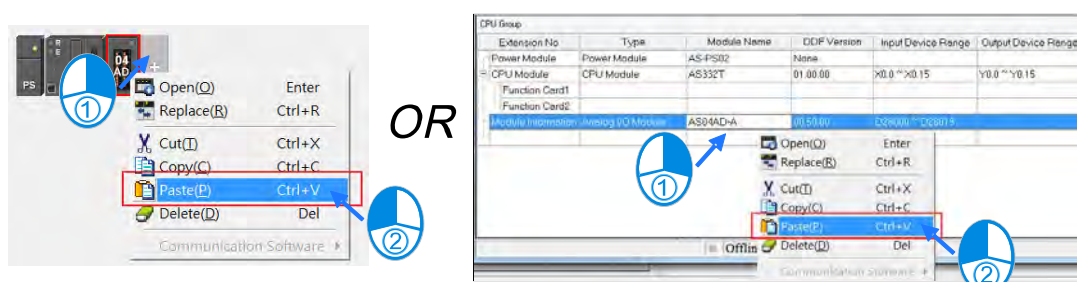

● **Method 2**

(1) In the system configuration area or on the information list, click the slot where you want to paste the module.

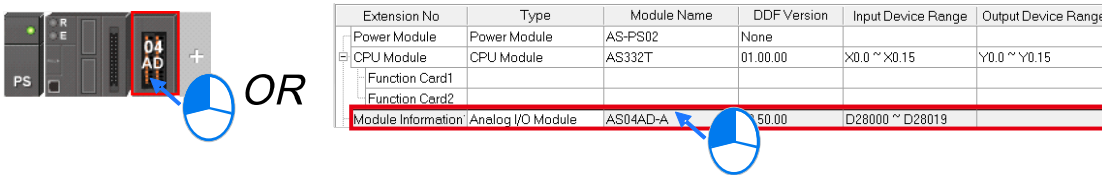

(2) On the **Edit** menu, click **Paste**, or click on the toolbar.



If the slot where you to paste a module already has a module, the pasted module is added in front of the slot where a module already exists. As the example shows below, adding the 06XA module in the position of the 04AD module moves the 06XA module in front of the 04AD module.

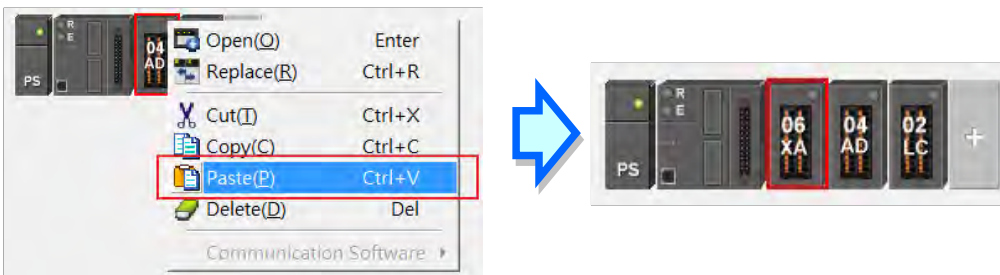

8.1.2.7 Cutting/Pasting a Module

There are two ways to cut a module. You cannot cut and paste the CPU module or the power supply module.

8

● **Method 1**

In the system configuration area or on the information list, right-click the module to cut, and then click **Cut**.

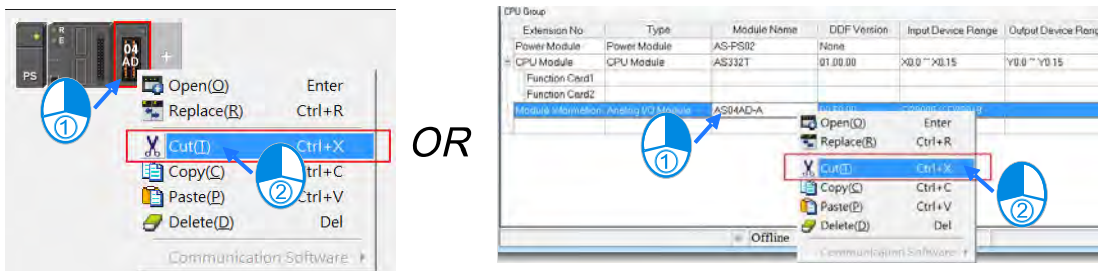

● **Method 2**

(1) In the system configuration area or on the information list, click the module to cut.

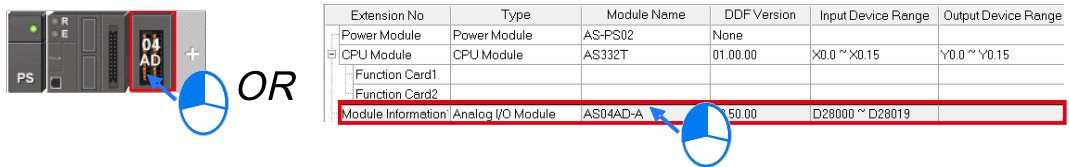

(2) On the Edit menu, click **Cut**, or click on the toolbar.

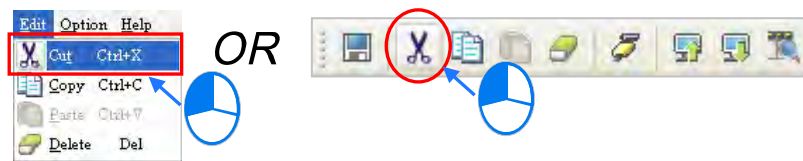

There are two ways to paste a module.

● **Method 1**

In the system configuration area or on the information list, right-click the slot where you want to paste the module, and then click **Paste**.

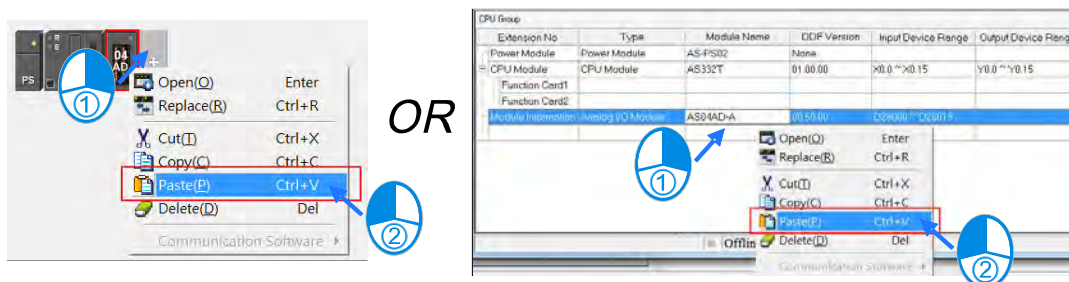

● **Method 2**

(1) In the system configuration area or on the information list, click the slot where you want to paste the module.

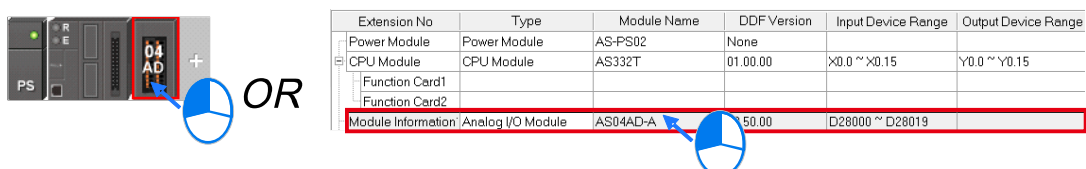

(2) On the **Edit** menu, click **Paste**, or click on the toolbar.



If the slot where you want to paste the module already has a module, the pasted module is added in front of the slot where a module already exists. As the example show below, adding the 06XA module in the slot of the 04AD module pastes the 06XA module in front of the 04ADmodule.

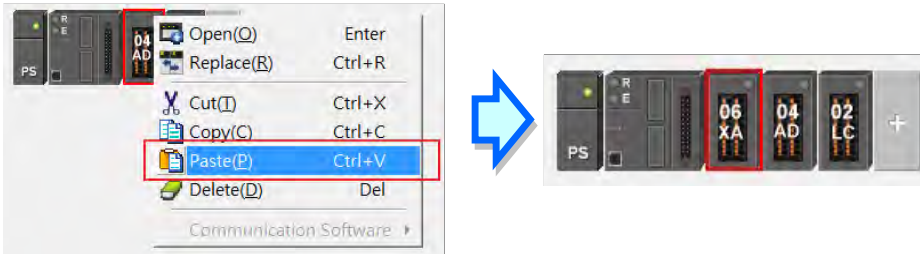

Additional remarks

When you cut and paste a module, the parameters in the module are retained as follows.

- **Input/Output device range:** The input/output devices assigned to the cut module are automatically assigned to the pasted module.

8.1.2.8 Dragging a Module

You can drag all modules in the system configuration area with the mouse, except the CPU module and the power supply module. When you drag a module from one position to another in the system configuration area, a red arrow appears along with the direction of your mouse cursor to show where the dragged module would be placed.

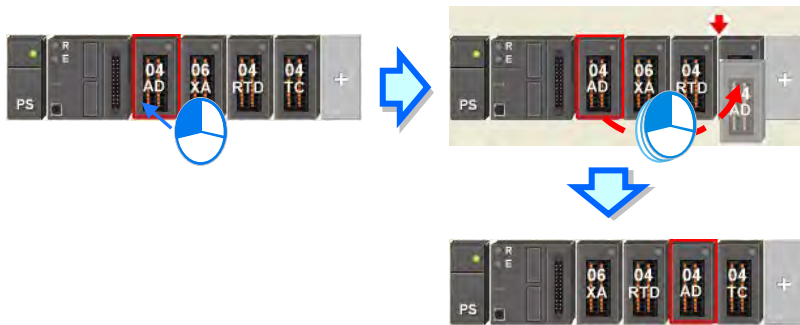

8

* When you drag a module, the input/output devices assigned to the module, the comment about the module, the parameters in the module, the data registers assigned to the module, and the parameters in the intelligent module are all retained in the dragged module.

8.1.2.9 Show/Hide Device Name

You can show or hide the module names in the system configuration area by clicking  on the tool bar.

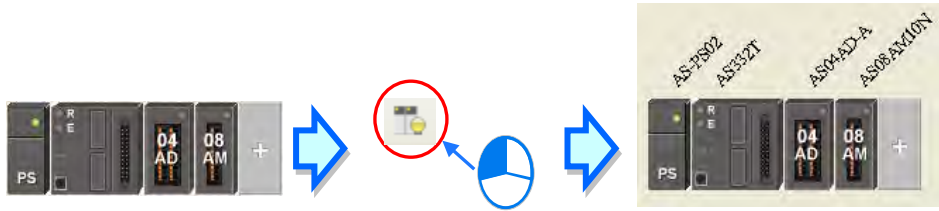

8.2 Setting the Parameters in an AS Series CPU Module

8.2.1 Opening the PLC Parameter Setting Window

After you double-click the CPU module in the system configuration area, the Device Setting dialog box appears. The parameters you can set vary with the models of the CPU modules.

⚠ Before you set the parameters in a CPU module, refer to the operation manual for the CPU module. To prevent damage to the system or personnel, check the effect of the parameters on the CPU module and the entire system.

* You must download the set parameters to the CPU module before they take effect.

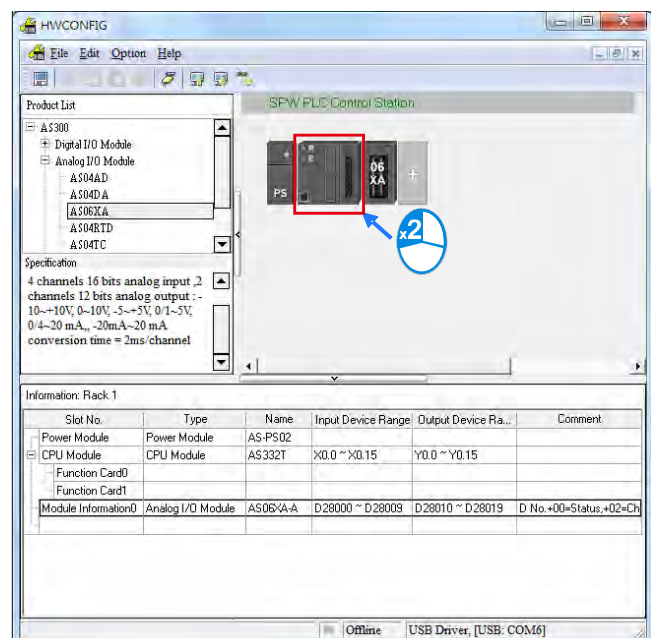
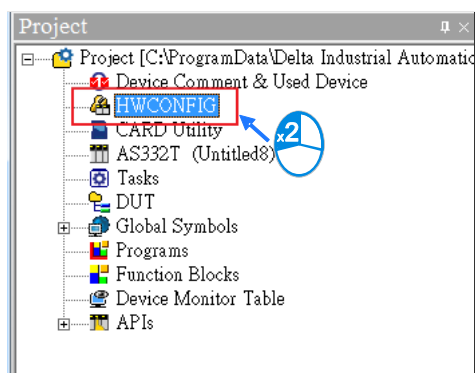

The parameters are classified into several types. Click the tabs at the top of the Device Setting dialog box and then click the setting options in the tree on the left.

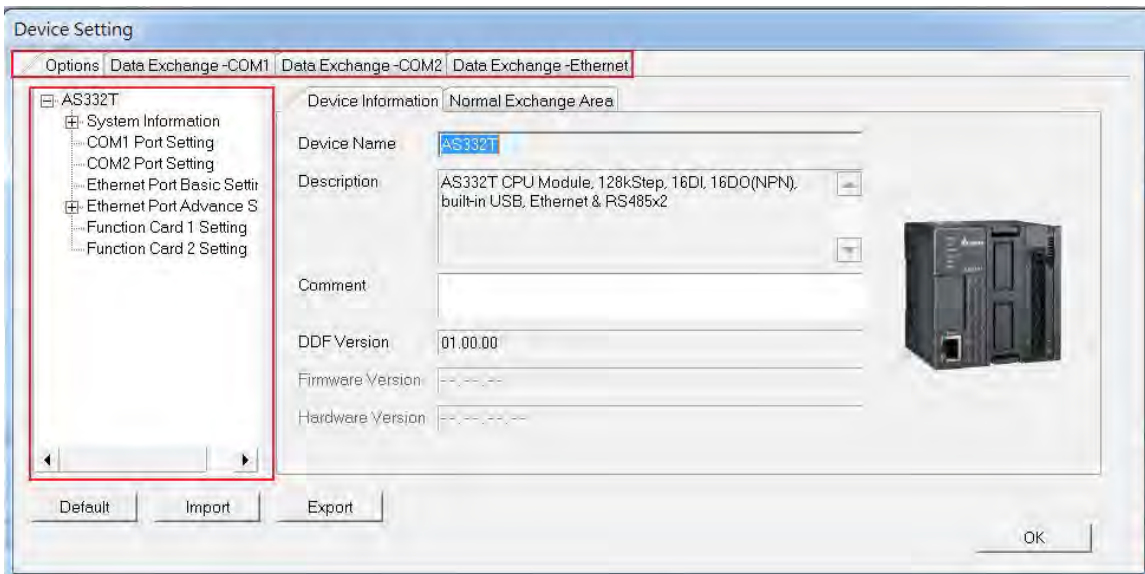

The setting parameters for the selected setting option appear on the right in the Device Setting dialog box. Click the option on the left, and then set the Value, Unit, Default, Minimum and Maximum for each parameter.

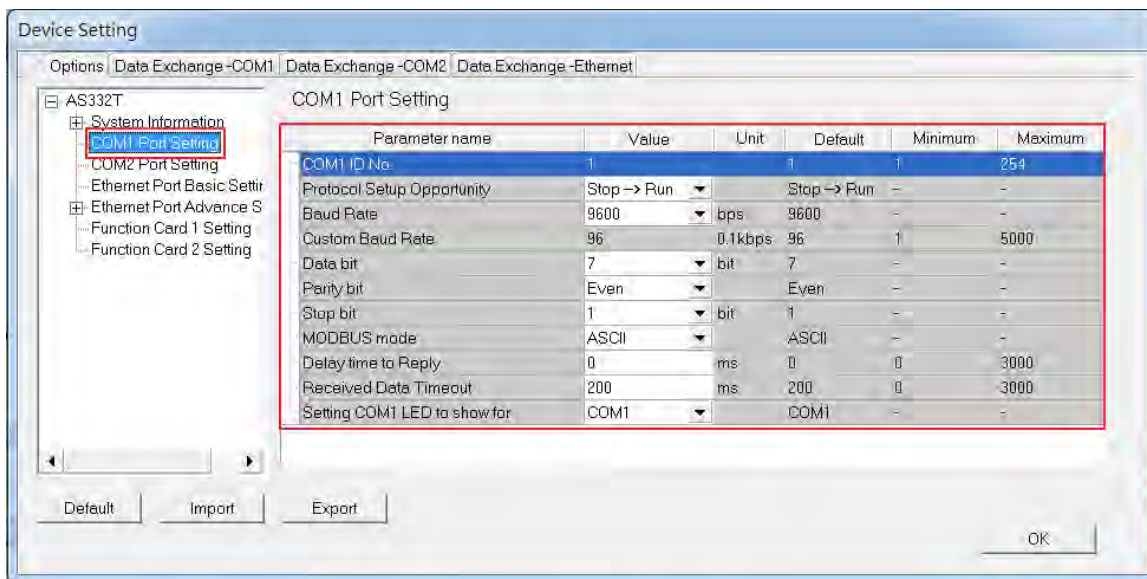

8.2.2 Setting the Basic CPU Parameters

8.2.2.1 Options - System Information Page

In the Device Setting dialog box, click the **Options** tab, and then click (expand) **System Information** to see the System Information, System Parameter, Device Range Setting, Input Point Filter Time, Position Control Para, and Daylight Saving Timing.

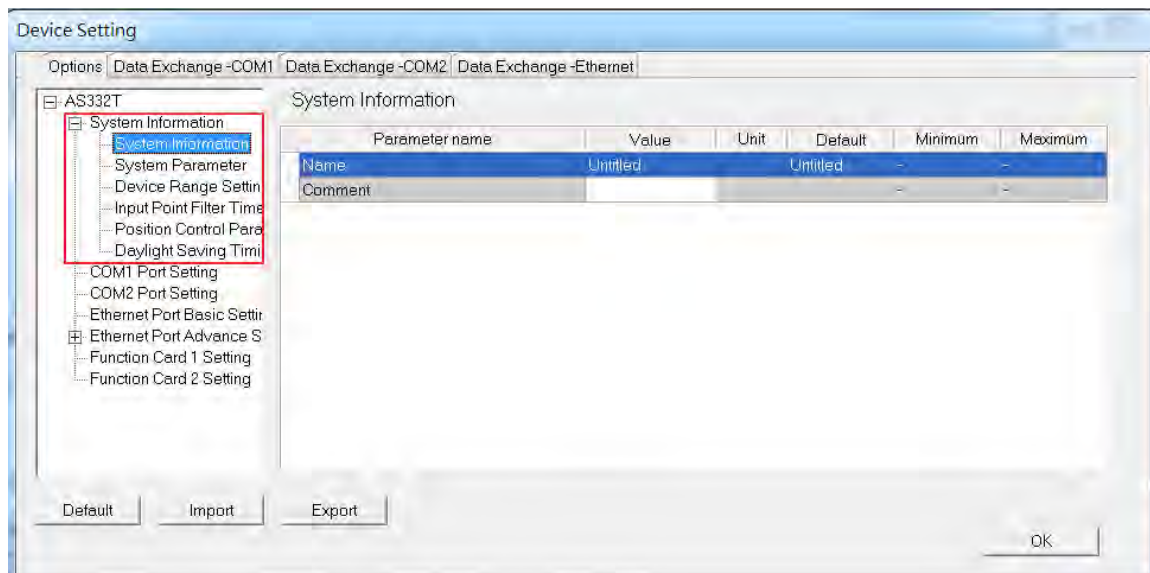

System Information

On the System Information page, you can edit two parameters: **Name** and **Comment**. You can enter up to 15 characters in the Name section and up to 31 characters in the Comment section. You can use spaces and special characters in these two sections, but note that a Chinese character occupies two characters. After you create an ISPSOFT project, the default project name is the name of the CPU module, and the default name of the CPU module is attached to the model in the project management area. You can change the default name of the CPU module in the Name box later.

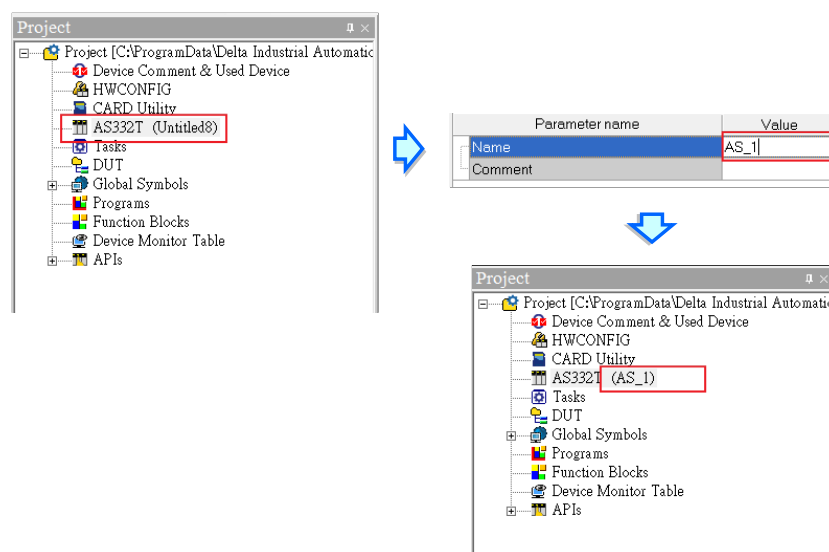

You can identify a device by means of device name. When several devices are connected on a network, you can check whether a device connected to the computer is the device you expect with the device name. If you want to download or upload the program, but the name of the CPU module is different from the name attached to the model in the project management area, the system reminds you to check the name of the CPU module and the name attached to the model in the project management area.

System Parameter

On the System Parameter page, you can set parameters by entering appropriate values or by selecting from a list.

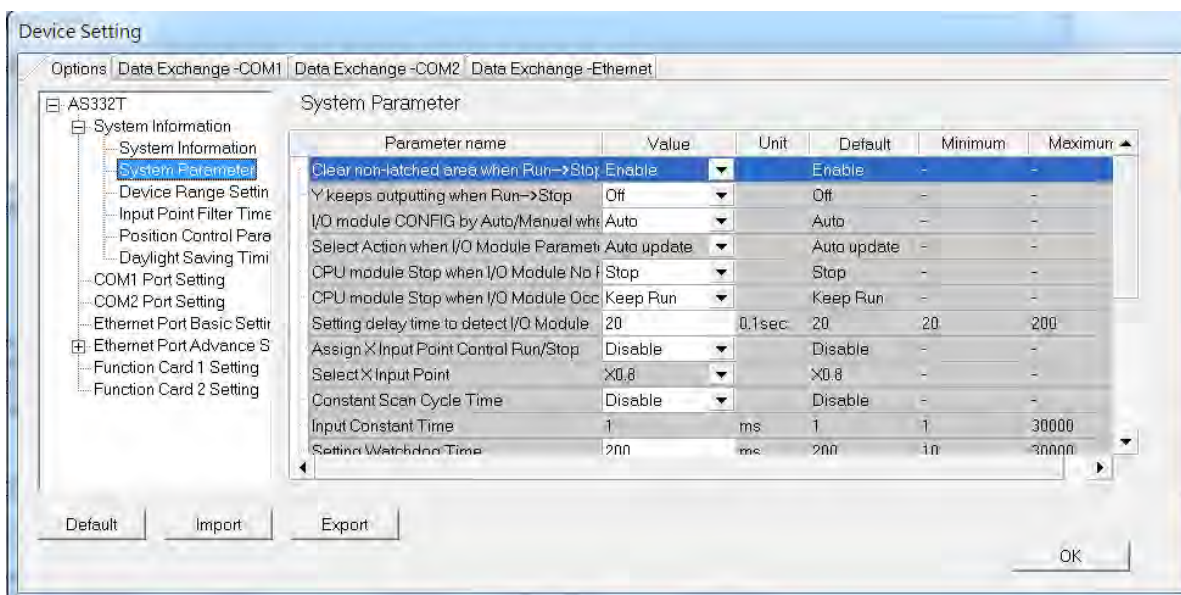

- **Clear Non-latched area when Run → Stop**

This determines whether the states and values of the non-latched devices are cleared when the PLC changes from Run to Stop.

- **Disable:** all the states and values in the non-latched devices stay the same.
- **Enable:** all the states and values in the non-latched devices are cleared and restored to defaults.

- **Y keeps outputting when RUN→Stop**

This determines the states of the Y devices when the CPU module begins to run or stop.

- **Off:** all Y devices are set to OFF.
- **Retain:** the states of the Y devices stay the same.

- **I/O module CONFIG by Auto/Manual when Power On**

This determines whether the CPU module is automatically configured, or you configure the parameters in HWCONFIG.

- **Auto:** the CPU module is automatically configured.
- **Manual:** you configure the parameters in HWCONFIG.

- **Select Action when I/O Module parameter with manual CONFIG Different**

This determines which action is taken when the actual settings are not the same as the parameters that you manually set when the previous setting option is set to **Manual**.

- **Auto update:** the CPU module is automatically configured.
- **Show error:** the CPU module shows an error.

- **CPU module Stop when I/O Module No Response**

This determines how the CPU module and other modules react when a connected extension module is not responding.

- **Stop:** the CPU module stops running and sends an error.
- **Keep Run:** the CPU module and I/O modules keep running.

- **CPU module Stop when I/O Module Occurred Error**

This determines how the CPU module reacts when a minor module error occurs.

- **Stop:** the CPU module stops running and sends an error.
- **Keep Run:** the CPU module keeps running and sends an error.

- **Setting delay time to detect I/O Module**

This sets the time to detect an I/O module after powering on the CPU module.

- **Assign X Input Point Control Run/Stop**

This assigns an input point to have the CPU module run or stop.

- **Disable:** run or stop the CPU module with the dip switch of the CPU module.
- **Enable:** run or stop the CPU module with the assigned input point, and the dip switch of the CPU module still controls the run stop state of the CPU module.

- **Select X Input Point**

If you select **Enable** in the previous option, you can select one input point to control the Run or Stop state of the CPU module from the dropdown list.

- **Constant Scan Cycle Time**

This sets the minimum scan cycle time.

- **Disable:** disables this function.
- **Enable:** when the actual scan cycle time is less than the setting time, the CPU module waits until the setting time is met, and then starts the next scan. When the actual scan time is longer than the setting time, the CPU module starts the next scan after the actual scan time completes.

- **Input Constant Time**

If you selected **Enable** in the previous option, you set the scan cycle time here. If the actual scan time is less than the setting time, the CPU module waits to begin the next scan until the setting time is met. If the actual scan time is larger than the setting time, the CPU module ignores the setting time and operates according to the actual scan time. If you set the scan time longer than the watchdog timeout set, a watchdog timeout occurs when the CPU module operates.

- **Setting Watchdog Time**

This parameter sets a timeout during which the program is scanned. The CPU module sends an error if the program execution exceeds the watchdog time.

- **Show Battery Low Voltage Error**

This parameter sets whether to show an alarm when the lithium battery for the real-time clock has low voltage or is not installed in the AS Series PLC.

➤ **Disable:** disables this function.

➤ **Enable:** enables the alarm when the lithium battery has low voltage or is not installed.

- **Save Error History Info**

This specifies where to store the error log.

➤ **PLC:** store error logs in the PLC. The PLC can store up to twenty error logs. If there are more than twenty error logs, the oldest error log is overwritten by the latest error log.

➤ **PLC & SD Card:** when there are more than twenty error logs, the oldest error log is backed up to the memory card before the oldest error log is overwritten in the PLC.

- **Select Action when 24Vdc Input Unstable**

➤ **Continue running when power stable:** when the power is unstable, the AS Series pauses, and after the power stabilizes, the PLC continues running.

➤ **Into Error Status:** when the power is unstable, the error LED blinks and the AS Series stops running.

- **Communication Module Refreshed Priority**

➤ **Scan Time First:** when there is an update, the AS Series automatically refreshes in batches to save scan time.

➤ **Synchronous Data First:** when there is an update, the AS Series refreshes completely and automatically to ensure data integrity. When the quantity of the data large, the scan time can be affected.

- **COM Communication Error Record**

This parameter sets whether to enable the error record when there is an error at the COM port.

- **Disable:** disables this function.
- **Enable:** enables this function and starts recording COM errors in the error log.

- **Select Action When 24 Vdc Input Unstable**

What to do when the 24 Vdc power is unstable

- Continue Running when power stable: waits till the power is stable and then PLC begins to run.
- Into Error Status: Stops and go to the error mode

- **Communication Module Refreshed Priority**

- Scan time first: only refresh the data that is different from the original ones to save scan time
- Synchronous Data first: scan and refresh all the data to ensure all data are synchronized.

- **I601 Timer interrupt Setting Time Base**

Sets the interval for triggering the 1601 timer interrupt. This function is used together with Timer Interrupt 0.

- **I602 Timer interrupt Setting Time Base**

Sets the interval for triggering the 1602 timer interrupt. This function is used together with Timer Interrupt 1.

- **I603 Timer interrupt Setting Time Base**

Sets the interval for triggering the 1603 timer interrupt. This function is used together with Timer Interrupt 2.

- **I6014 Timer interrupt Setting Time Base**

Sets the interval for triggering the 1604 timer interrupt. This function is used together with Timer Interrupt 3.

Device Range Setting

The parameters on **Device Range Setting** table are shown in the following window.

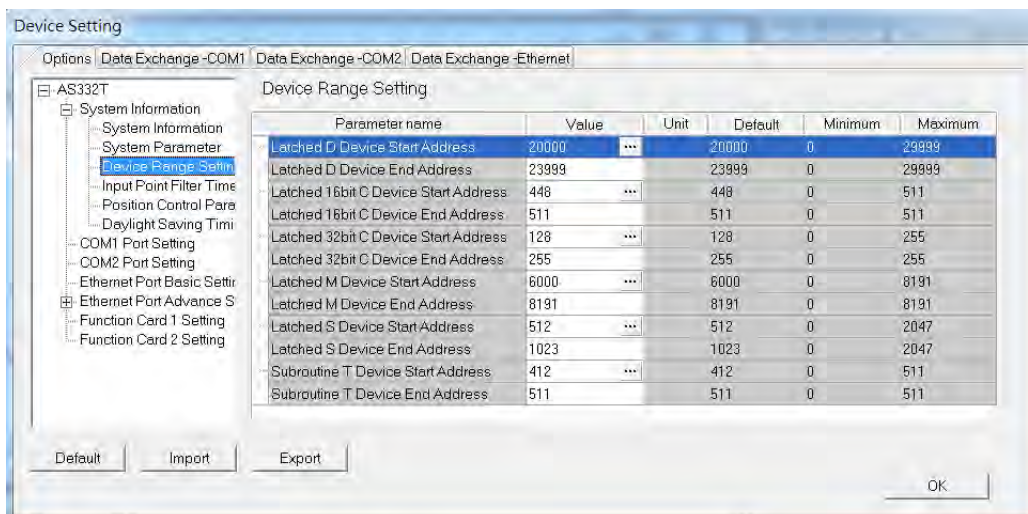

Click  to open the parameter dialog box to set the start and end address. In the dialog box, click **Default** to restore the setting to the default values; click **Clear** to clear the set values; click **OK** to save the values and close the dialog box; click **Cancel** to discard the setting and close the dialog box.

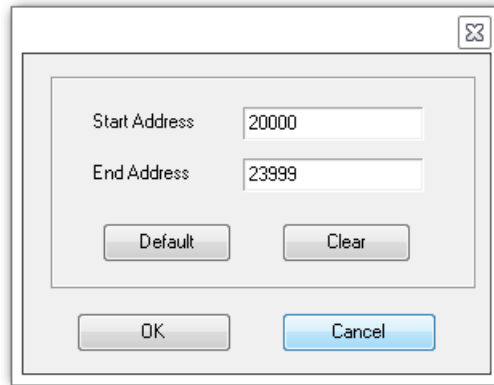

Input Point Filter Time

On the Input Point Filter Time page, you can set the input point filter time for each input. If the duration of the received signal time is less than the filter time setting value, it is processed as noise and filtered out. Select an appropriate filter time according to your needs.

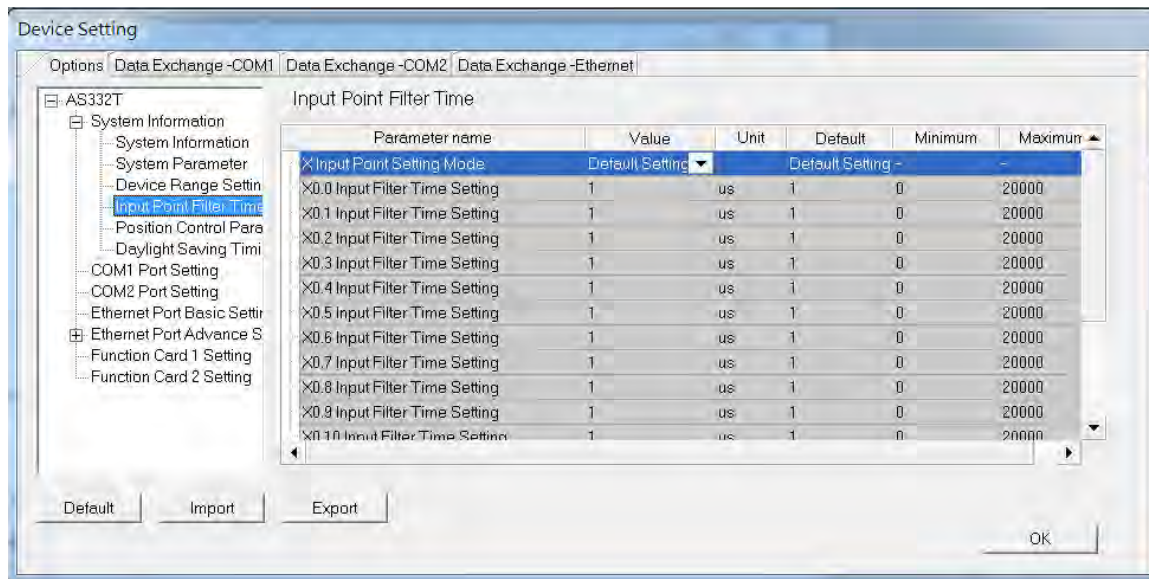

- X Input Point Filter for CPU module
 - **Default Setting:** uses the default values in the input point filter.
 - **Manual Setting:** uses the values you enter for the filter time for each X input point.
- X0.0–X0.15 Input Point Filter Time

If you select **Manual Setting** for the previous parameter, you can set the filter time individually for X0.0–X0.15.

Position Control Parameter

The parameters on **Position Control Parameter** table set to specify input points as the positive and negative limits of axis 1~ axis 6 channels. 12 limit points can be set at most. Axis No. 1~6 can also be set as Z phase triggers, home function finish points and clear output selects or positive/negative limited position.

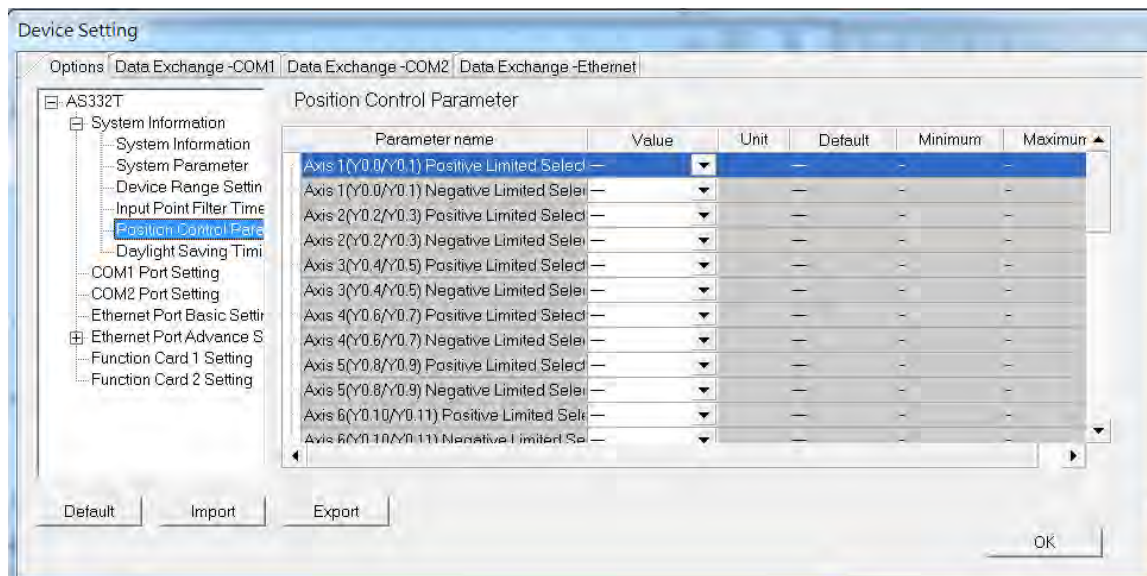

- Axis1 (Y0.0/Y0.1) Positive/negative Limited Select~ Axis 6 (Y0.10/Y0.11) Positive/negative Limited Select: select the rising or falling edge trigger and X input point on the drop-down list.
- Axis1 (Y0.0/Y0.1) Z Phase Trigger ~ Axis6 (Y0.10/Y0.11) Z Phase Trigger:
select the rising or falling edge trigger and X input point on the drop-down list.
- Axis1 (Y0.0/Y0.1) Home Function Finish and Clear Output Select ~ Axis6 (Y0.10/Y0.11) Home Function Finish and Clear Output Select: select the rising or falling edge trigger and X input point on the drop-down list.
- Axis1 (Y0.0/Y0.1) Positive/negative Limited Position ~ Axis6 (Y0.10/Y0.11) Positive/negative Limited Position: set up the number of pulses as the positive or negative limited position in axis 1~6; setting range is -2147483647 ~ 2147483647.

Daylight Saving Timing

Enable or disable this function on the Daylight Saving Timing page. Set daylight saving time and the set the time zones for daylight saving and the system acts accordingly.

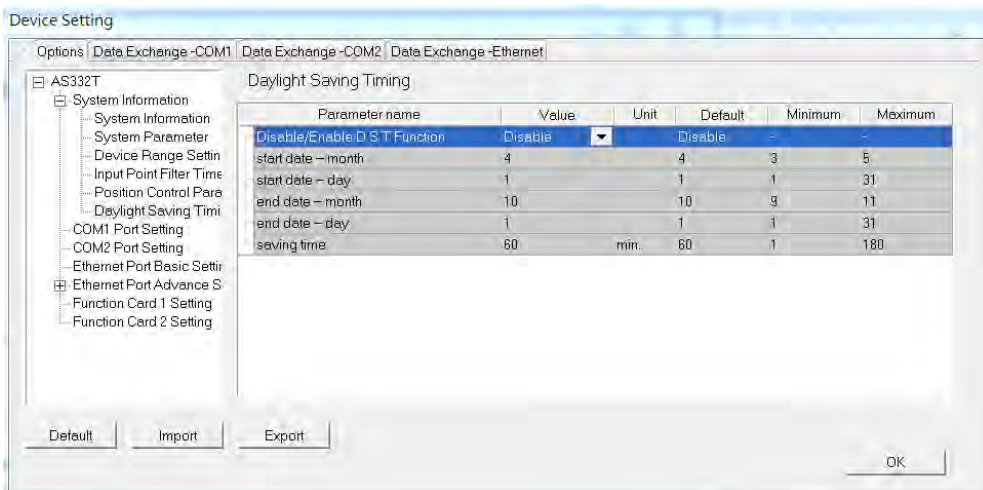

- **Disable/Enable D.S.T Function**
Sets whether or not to use daylight saving time.
- **Start Date – Month**
Sets the month to start daylight saving
- **Start Date – Day**
Sets the day to start daylight saving
- **End Date – Month**
Sets the month to end daylight saving
- **Start Date – Day**
Sets the day to end daylight saving
- **Saving time**
Sets daylight saving time in minutes
- **Example explanation:** example from the above image and all the options are enabled.

Date shown in SR	Time shown in SR	PLC time (Real Time Clock)	Remarks
3/31	23:59:58	23:59:58	Normal
3/31	23:59:59	23:59:59	
4/01	01:00:00	00:00:00	Shown after 60 minutes
4/01	01:00:01	00:00:01	
: (to)	: (to)	: (to)	
9/30	23:59:59	22:59:59	
10/01	00:00:00	(9/30) 23:00:00	
: (to)	: (to)	: (to)	

10/01	00:59:59	(9/30) 23:59:59	
10/01	00:00:00	00:00:00	Normal
10/01	00:00:01	00:00:01	

8.2.2.2 Options - COM1 & COM2 Port Setting

The AS Series CPU module has two communication ports. There are two areas to set the parameters, one for each communication port.

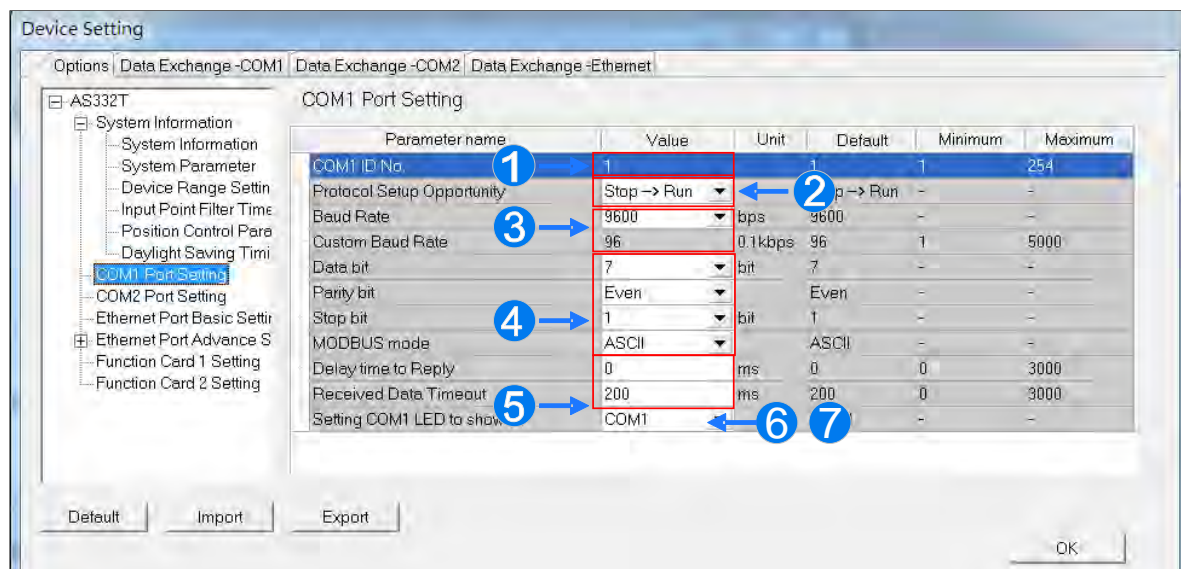

- ❶ Set a station address. You can identify a device on a network by the station address. The station address cannot be the same as the station address for another device on the same network. If the communication port functions as a slave, and there are other slaves, the station address of the communication port cannot be 0. Station address 0 broadcasts to all slaves in a communication protocol. If a master specifies in a data packet that data must be sent to station address 0, the data is sent to all slaves. No matter what the station address of these slaves are, these slaves receive the data packet addressed to station address 0.
- ❷ Set when the communication port runs. Select **Stop --> Run**, and communication works when the CPU module switches from Stop to Run. If you instead select **Power-on**, the communication starts working when you Power-on the module.
- ❸ Select a communication speed in the **Baud Rate** list, or select **Custom** and enter a new rate.
- ❹ Set the communication parameters for the port.
- ❺ Set the **Delay Time to Reply** when the AS CPU module receives communication and how long it waits before responding to the remote modules. **Received Data Timeout** applies when the AS Series CPU module acts as a server to send out communications. The timeout is how long the module waits before the received data times out.
- ❻ Set COM1 LED to show: when COM1 is selected from the drop-down list, it shows the RS485 communication status of the COM1. If CARD1 is selected, it shows the CARD1 communication status.
- ❼ Set COM2 LED to show: when COM2 is selected from the drop-down list, it shows the RS485 communication status of the COM2. If CARD2 is selected, it shows the CARD2 communication status.

8.2.2.3 Options - Ethernet Port Basic Setting

Click **Ethernet Port Basic Setting** to see the setup page. Set the communication parameters for the Ethernet port in the CPU module on this page.

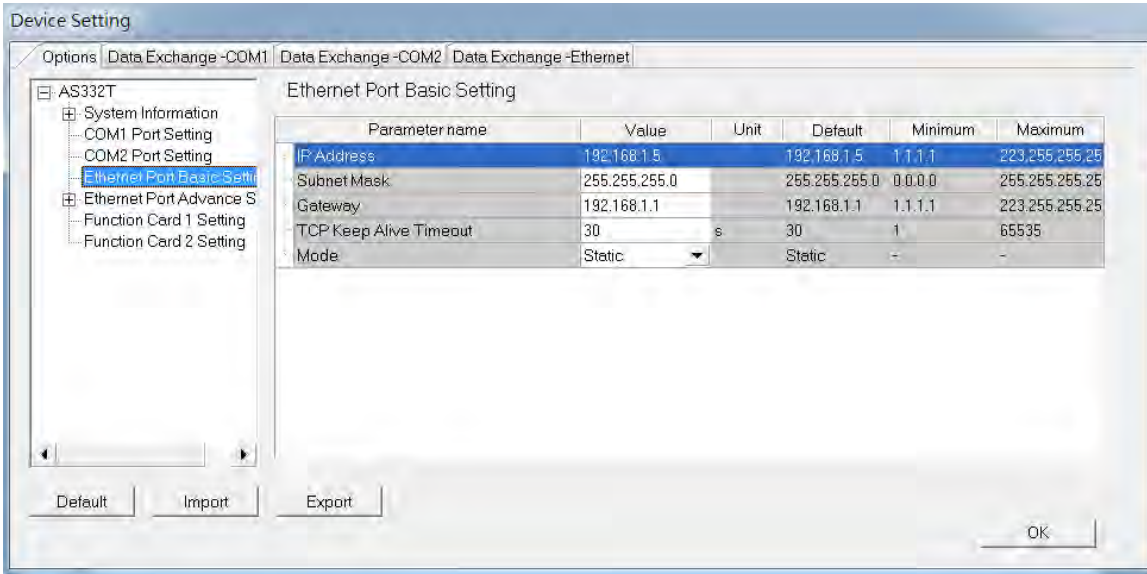

Select **Static** in the **Mode** list to specify an IP address. Select **Dynamic** or **BOOTP** in the **Mode** list to assign an IP address from a DHCP/BOOTP server.

8.2.2.4 Options - Ethernet Port Advanced Setting

Click **Ethernet Port Basic Setting** to see the setup page. There are setups for IP Filter, NTP, Email, Socket, and RTU mapping.

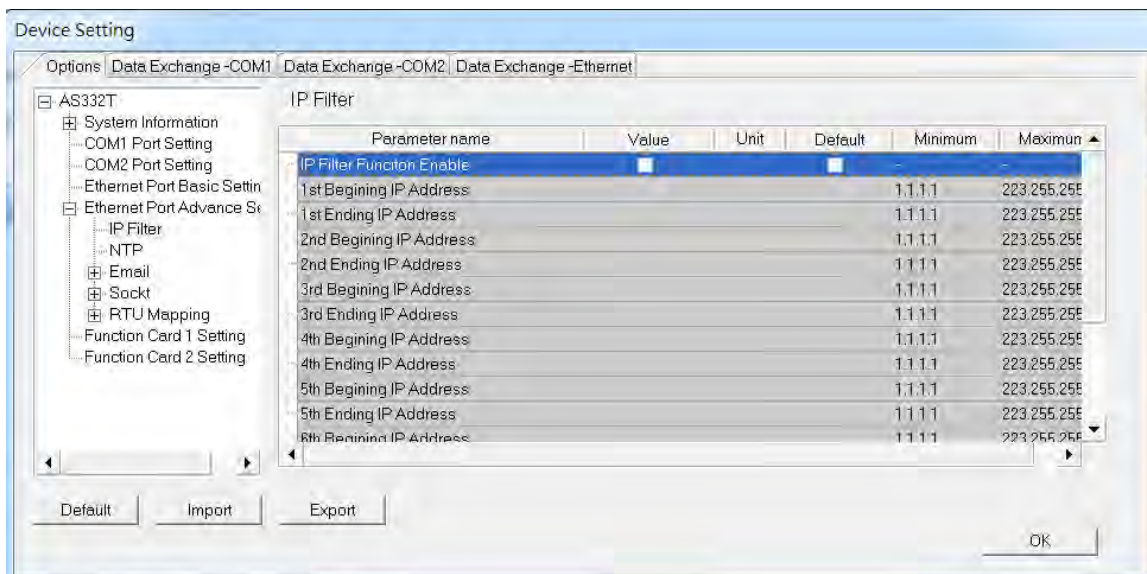

IP Filter

Devices whose IP addresses are listed in the table are allowed to communicate with the CPU module; the CPU module discards data packets sent from devices whose IP addresses are not in the table. Devices on a network are filtered. This setting ensures that objects communicating with the CPU module are known devices. You can set up to 8 address ranges for allowed devices.

NTP

Click NTP to synchronize the real-time clock in the CPU module to an NTP server. Please refer to related documents or manuals for more information about NTP.

Select the **NTP Client Function Enable** check box, and then set the related parameters.

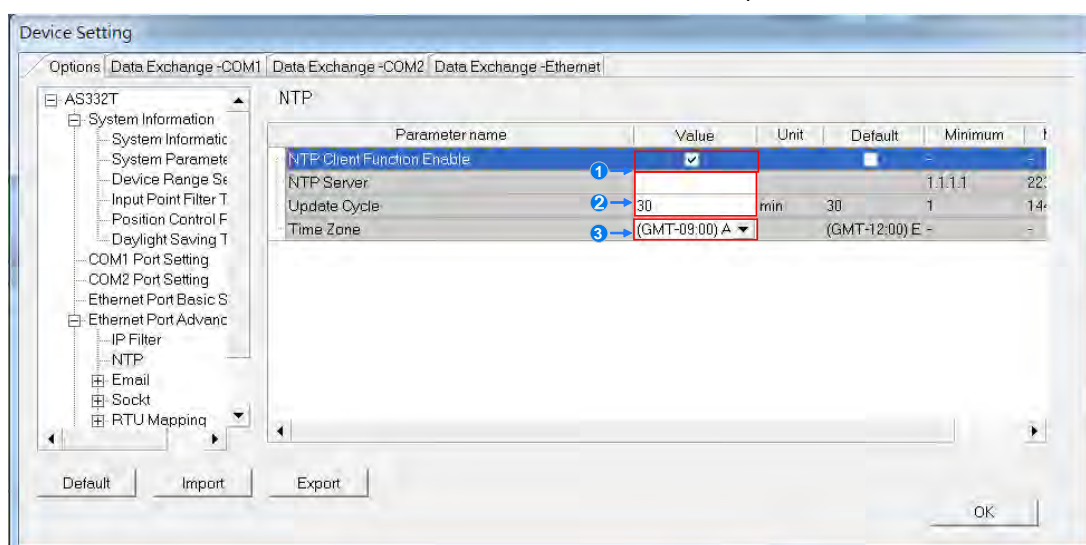

- ❶ Set the IP address of an NTP server. The CPU module corrects its internal time by connecting periodically to the server.
- ❷ Set a time interval for correcting the time in the CPU module. If the interval is thirty minutes, the CPU module connects to the NTP server every thirty minutes.
- ❸ Select a time zone in the **Time Zone** list.

Click **Email** to set the email-related functions. The system sends email to the set email address after you enable the email function. You can set up to four sets of conditions for sending email to up to four groups of email addresses.

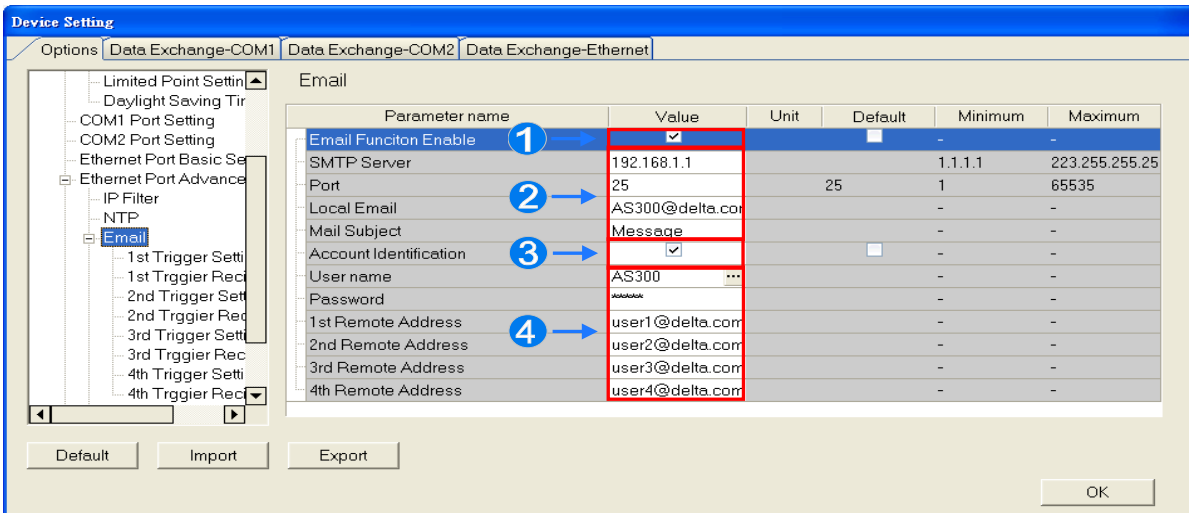

- ❶ Select **Email Function Enable** to enable the function.
- ❷ Set an IP address of the SMTP server. Set the COM port of SMTP server at the COM port and set the sender's local email address. Type the **Mail Subject** to appear at the start of the subject of every email.
- ❸ Select **Account identification** checkbox to enable the function to authenticate the connection with a user name and a password when logging into an SMTP server.
- ❹ Type the target email addresses.

Click **1st Trigger Setting** and type a trigger name in **Trigger Name box** and a minimum interval in **Trigger Min Cycle**. Then select a trigger condition in the **Trigger Mode** list. When the sending condition is met, the system sends an email every designated period of time. The system does not send the same email again.

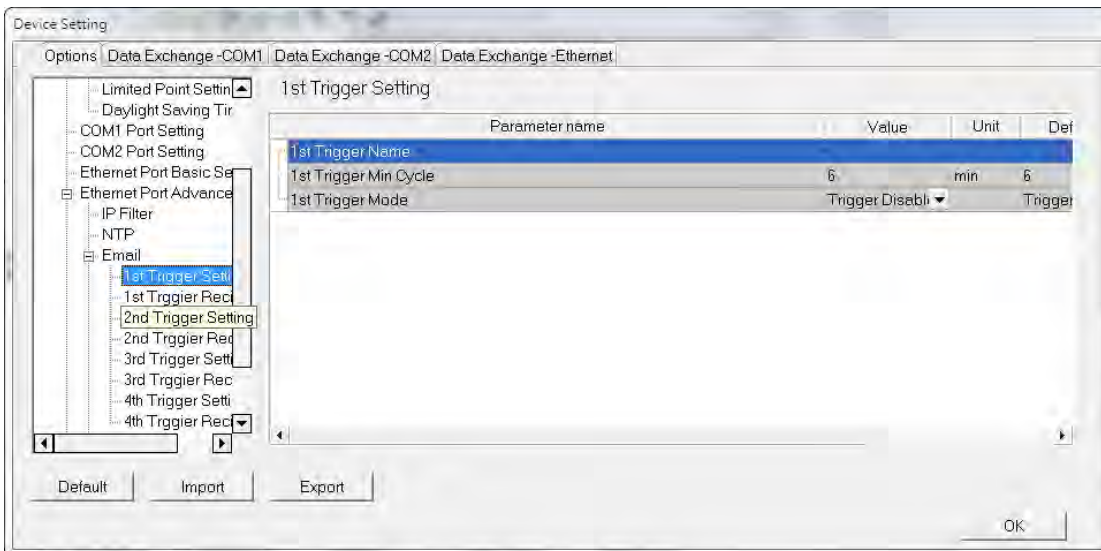

You can set email trigger modes as follows.

● CPU Error

Trigger sending an email if an error occurs in the CPU module. Refer to the Operation manuals for more information about errors occurring in CPU modules. After you select **CPU Error**, select **Fatal Error Only** or **All Errors** in the list at the right side of the option.

a) **Fatal Error Only**: Send an email if a fatal error occurs in the CPU module.

b) **All Errors**: Send an email if an error occurs in the CPU module.

● CPU (RUN<=>STOP)

Trigger sending an email when the CPU module begins to run, or when the CPU module stops running.

● Bit Status Change

Trigger sending an email if the state of a bit device specified meets a set condition. For example, if X0.0 switches from OFF to ON, it triggers sending an email. To set a condition, click the  button in the following dialog box.

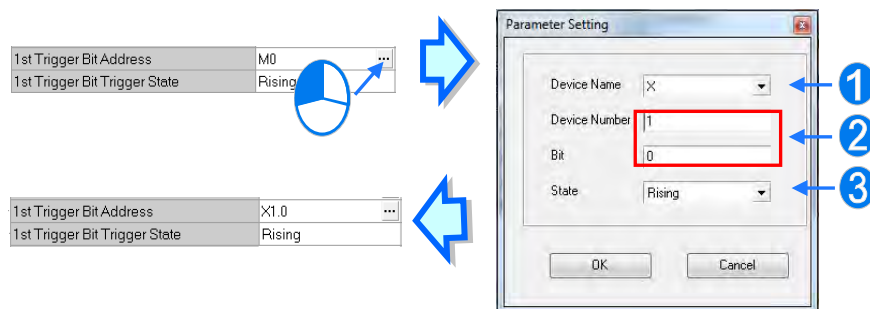

① **Device Name**: Select a device type.

② **Device Number & Bit**: Type a device address; if the device type selected is X/Y, you must specify a bit number as well.

③ **State**: Select **Rising** or **Falling**.

● Register Value Change

Trigger sending an email if the value in a device specified meets a set condition. For example, if the value in D0 is larger than 10. To set a condition, click the  button in the following dialog box.

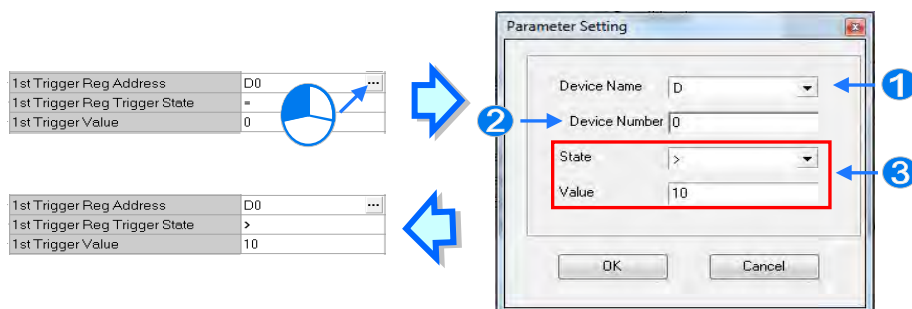

- 1 **Device Name:** Users can select a device type in the **Device Name** drop-down list.
- 2 **Device Number:** Users can type a device address in the **Device Number** field.
- 3 **State & Value:** Users can set s condition of triggering the sending of an email here.

● **Periodic Timer**

The system periodically sends an email. How often the system sends an email depends on the **Trigger Min Cycle** interval in the **Trigger Setting** section.

When you set any trigger mode, the user message and error log related parameters appear.

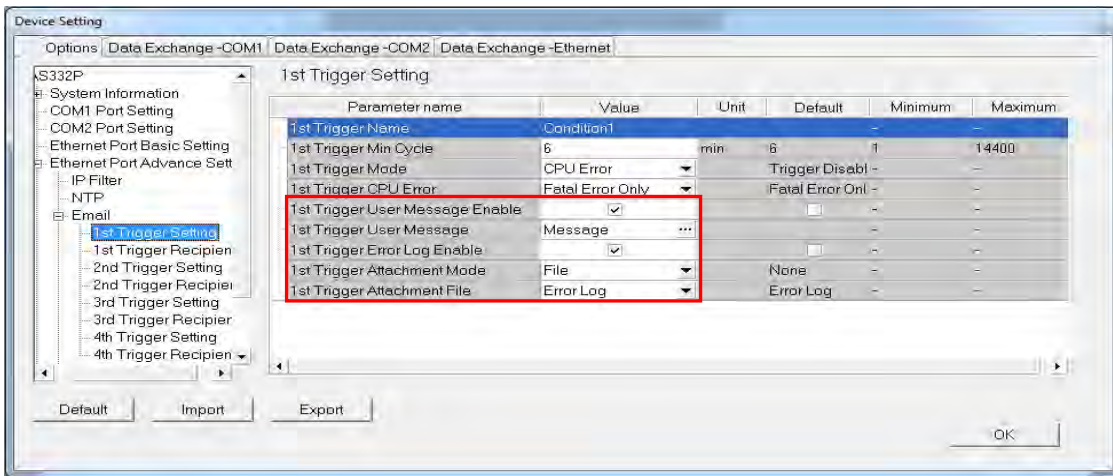

Select the **Trigger User Message Enable** check box and then click the **...** to the right side of **Trigger User Message**. Type some content for the email text in the dialog box.

If you select the **Error Log Enable** check box, the system automatically adds the error log to the email content.

Trigger Attachment Mode determines whether to add an attachment to the email. Check the maximum size allowed for the email file before adding an attachment. Refer to the relevant email operation manuals for more information. If you select **None**, no attachment is inserted.

● **File**

Allows you to select an error log or the system backup file from the memory card as the email attachment.

● **PLC Device**

The system automatically retrieves the device states or values listed in the table as the email attachment. After you select this option, click **...** in the following dialog box to open the **Attachment** dialog box. You can set a maximum of two groups of devices. For example, if the condition is met, the values in D0–D9 are sent as an attachment.

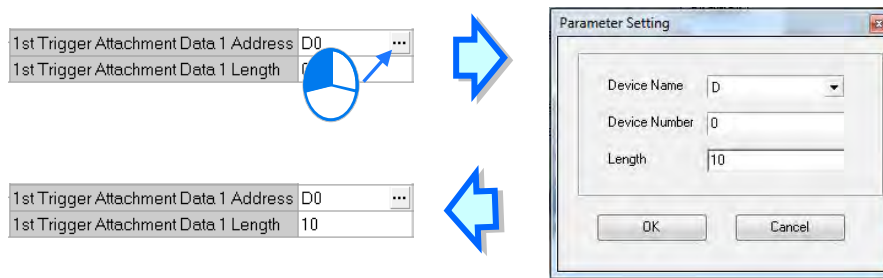

Select the receiver's target email address for the triggered email in the **Trigger Receiving** table. Set the specific email address in the **Email** section.

Sockets

You can set the parameters for sockets through which data is transmitted. You must use this function with specific applied instructions. Refer to the AS Series Programming Manual for more information, as sockets are not described here. Refer to the related documents or manuals for more information about sockets. In the **Socket** table, set COM port parameters for data transmission through Ethernet; however, you should use this function only with specific API instructions. For relevant details, refer to the AS Series Programming Manual.

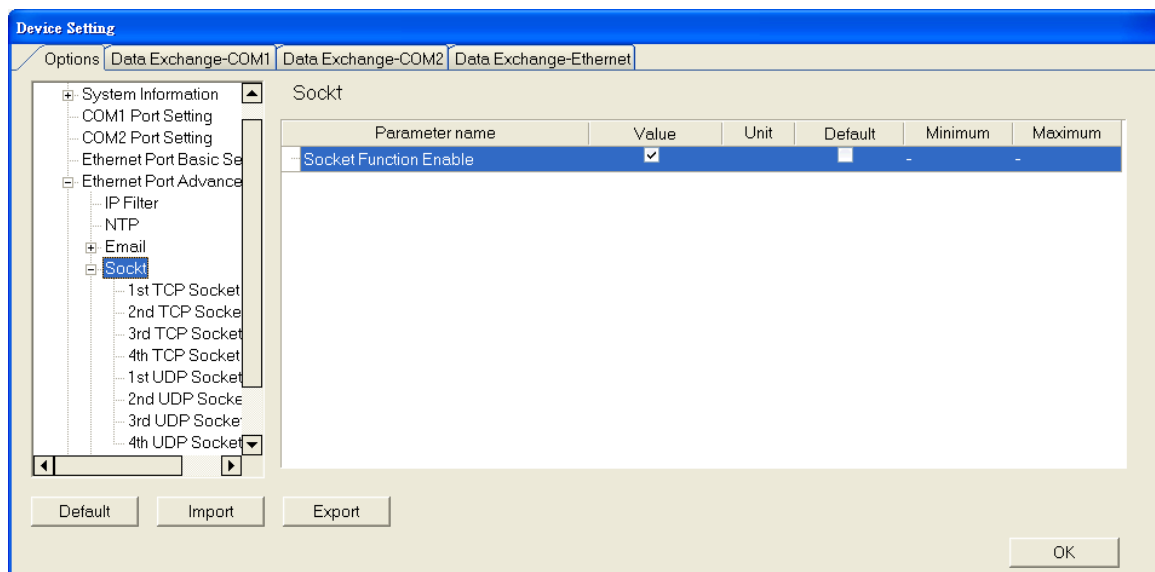

The system for the AS Series module supports data transmission between the CPU module and other CPU modules or devices through a socket as well as through TCP and UDP protocols. You can set up four connections in each of the four groups. Select the **Socket Function Enable** checkbox and then select settings in the **TCP** and **UDP** setting pages.

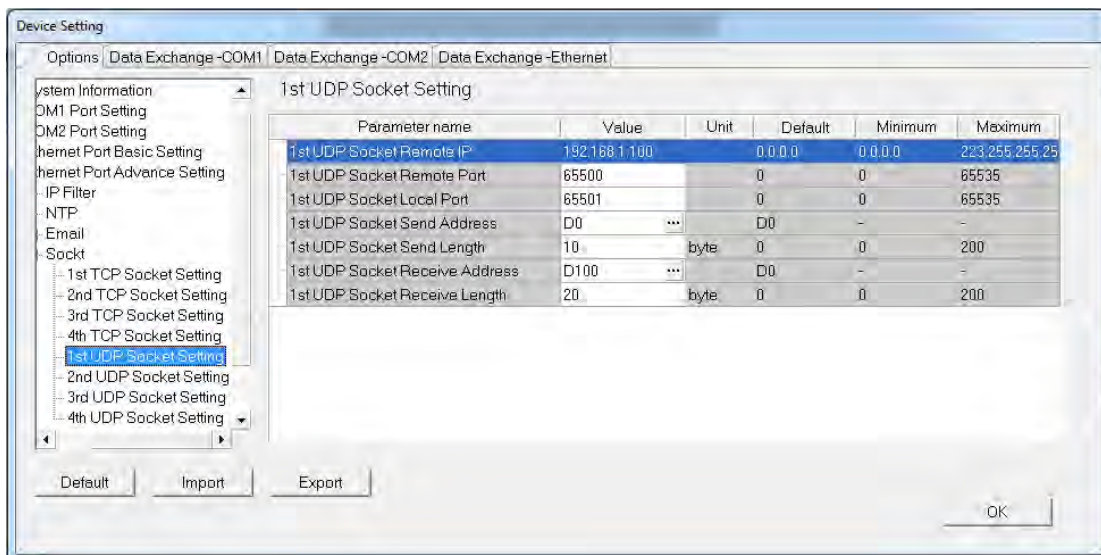
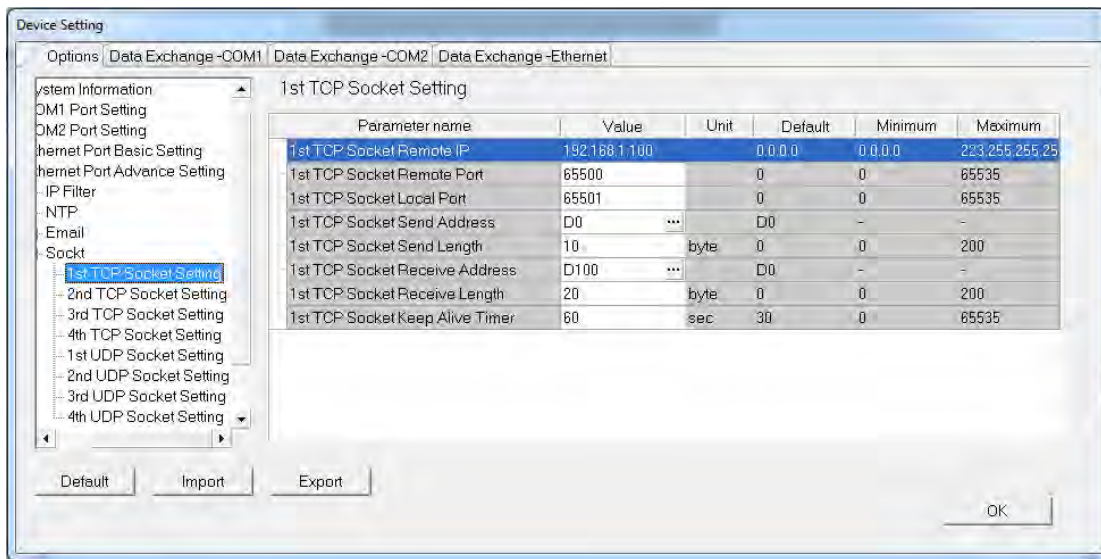

The parameters in the **TCP Socket Setting** are the same as the parameters in the **UDP Socket Setting** except that there is no **Keep Alive Timer** parameter in the UDP Socket Setting.

- **Remote IP:** Sets a remote IP address.
- **Remote Port:** Sets a communication port used by the remote device for this TCP connection. The port number must be between 0–65535.
- **Local Port:** Sets a communication port used by the local CPU module for this connection. The port number must be between 0–65535.
- **Send Address:** Sets an initial device in the CPU module where sent data is stored.
- **Send Length:** Sets the length of data sent by the local CPU module. The length must be between 0–200 bytes.
- **Receive Address:** Sets an initial device in the CPU module where received data is stored.

- **Receive Length:** Sets the length of data received by the local CPU module. The length must be between 0–200 bytes.
- **Keep Alive Timer:** Sets a maximum time to keep the connection alive. If no data is transmitted, and the keep alive period has elapsed, the CPU module automatically terminates the connection.

The port number used by the local CPU module and the port number used by the remote device cannot be the same, and the devices where you store the sent data cannot overlap the devices where you store the received data. If the IP address of the remote device is 192.168.1.100, the port number used by the remote device is 65500, the port number used by the local CPU module is 65501, and the remote device and the local CPU module can transmit data through this TCP connection.

If the local CPU module sends 10-word data to the remote device, the data is stored in D0–D9 before the data is sent. If the local CPU module receives 20-word data from the remote device, the data is stored in D100–D119.

If the length of data received is larger than the setting value for the length, the first 20 words of data are stored in D100–D119, and the remainder of the data is discarded. Likewise, if the length of data received is less than the setting value for the length, the data is stored in the devices starting from D100, and the values in devices where no new data is stored are unchanged.

If no data is transmitted, and 60 seconds have elapsed, the CPU module closes the socket and terminates the connection.

In the **RTU Mapping** table, you can set a Delta RTU-EN01 slave in connection with an AS Series module. The remote device is controlled through Ethernet and you can connect up to 4 groups of RTU-EN01 in the network. Refer to the operation manual for setting and operation of RTU-EN01.

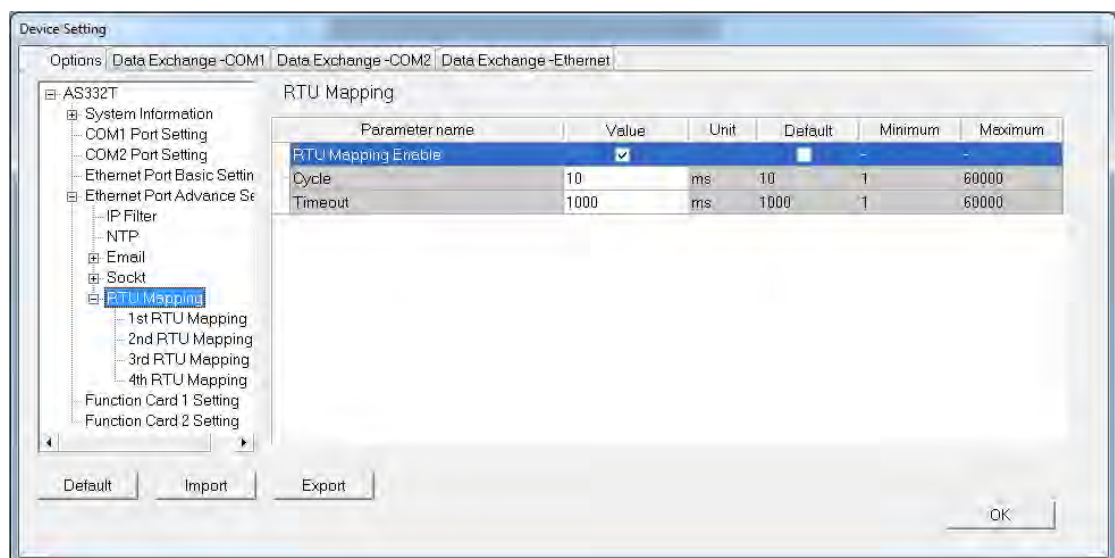

Select RTU Mapping Enable checkbox to enable the function of connection between RTU module and AS series module. Set the update cycle in **Cycle** box and a timeout in **Timeout** box. It means a timeout when RTU does not give a reply within the timeout set.

The data mapping between each group of RTU-EN01 and AS series module is set in the **RTU Mapping** section. RTU-EN01 and I/O module connected to it are set via DCISoft. For more information on DCISoft, refer to the operation manual.

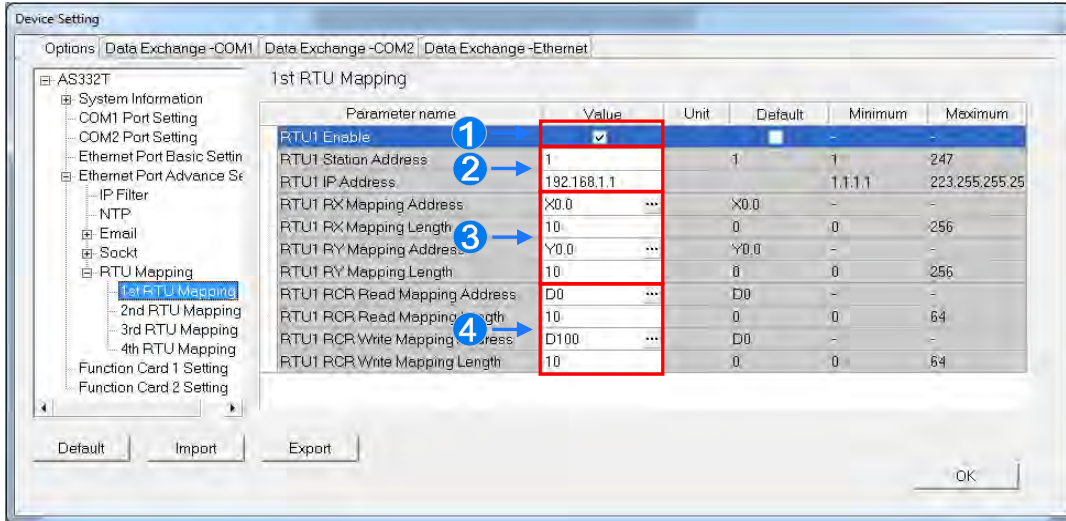

- ❶ Select **RTU1 Enable** to enable this RTU function. You can set each RTU individually.
- ❷ Set a station address and an IP address.
- ❸ Set the RX mapping address and RX mapping length to make the digital input points for the DI module connected to RTU and mapped to X/M devices, as well as the length for the AS Series module. Set the RY mapping address and length to set the digital output points for the DO module mapped to Y/M devices, as well as the length for the AS Series module.
- ❹ Set the RCR Read mapping address and RCR Read mapping length to make the analog input points for the AI module connected to RTU and mapped to D/SR devices, as well as the length for the AS Series module. Use the RCR Write mapping address and length to set the analog output points for the AO module mapped to D/SR devices, as well as the length for the AS Series module.

8.2.2.5 Options - Function Card 1 Setting

Use the **Function Card 1 Setting** table to set the parameters for function card 1 in the AS300 Series CPU module. Install function card 1 by inserting it into the slot in the module.

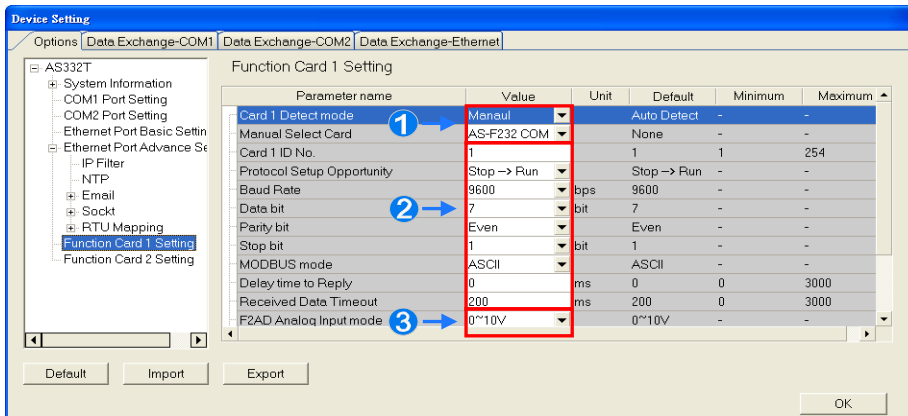

- ❶ Select **Auto** in **Card1 Detect mode** box to detect the actual card model and setting. Select **Manual** to manually select the card in the **Manual Select Card** list and then configure the AS-F232/ F422/ F485/F2AD/F2DA function card.
- ❷ For setting the parameters in AS-F232/ F422/ F485 card, refer to the COM port setting in Section 3.5.2.2.
- ❸ At the bottom of the table, you can set F2AD to receive the signal of 0–10V or 4–20mA in **F2AD Analog Input Mode** list and set F2AD to send the signal of 0–10V or 4–20mA in **F2DA Analog Output Mode** box. Set the sampling interval for the F2AD and the average times in **F2AD Sampling Time** and **Average Times**.

8.2.2.6 Options - Function Card 2 Setting

Use the **Function Card 2 Setting** table to set parameters for the function card 2 in the AS Series CPU module. Install function card 2 by inserting it into the slot in the module. For function card 2, there is an additional option (**AS-FCOPM**) in **Manual Select Card** that does not exist for function card 1. If you select the AS-FCOPM card, set the parameters as shown below.

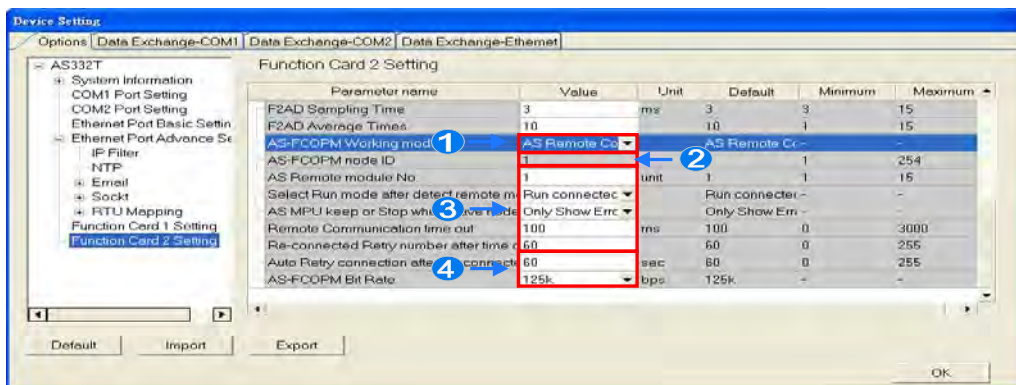

- ❶ Select **AS Remote Control**, **Delta ASD-A2 Control**, or **CANopen DS301** in the **AS-FCOPM working mode** list. AS Remote Control connects the AS Series remote I/O. Delta ASD-A2 control is exclusively for Delta servo products. CANopen DS301 uses the DS301 standard protocol.
- ❷ When you select **CANopen DS301**, set the address of the station in the AS-FCOPM working mode.
- ❸ If you select **Delta ASD-A2 Control** in the AS-FCOPM working mode, you can set the remote I/O parameters. **AS remote module No.** sets the number of remote I/O modules, and each one connects an extension module. Refer to Section 3.5.3 for operation of the AS Series remote module. **Select Run mode after detect remote module** determines if the connected remote module works normally or if all remote modules stop running when the number of actual connected modules is inconsistent with the set number of modules. **AS CPU keep or Stop when slave node disconnected** determines whether to show only errors or to stop running and send an alarm when the remote I/O module is disconnected during operation. **Remote Communication Timeout** sets the timeout period if the remote I/O module does not reply. **Auto Retry connection after Disconnected** sets the number of times to retry the connection after a timeout occurs.
- ❹ Set the parameters **Auto Retry connection after Disconnected** and **AS-FCOPM Bit Rate** under the three AS-FCOPM working modes.

8.2.3 Configuring AS - Series Remote Modules

You can connect remote IO modules with the AS Series CPU module to prevent the need for wiring between a remote device and the controller. Select **Manual** in the **Card2 Detect Mode** list and **ASJ-FCOPM** in the **Manual Select Card** list in the **Function Card 2 Setting** table. Then select **AS Remote Control** in the **AS-FCOPM Working mode** list and the number of AS remote modules.

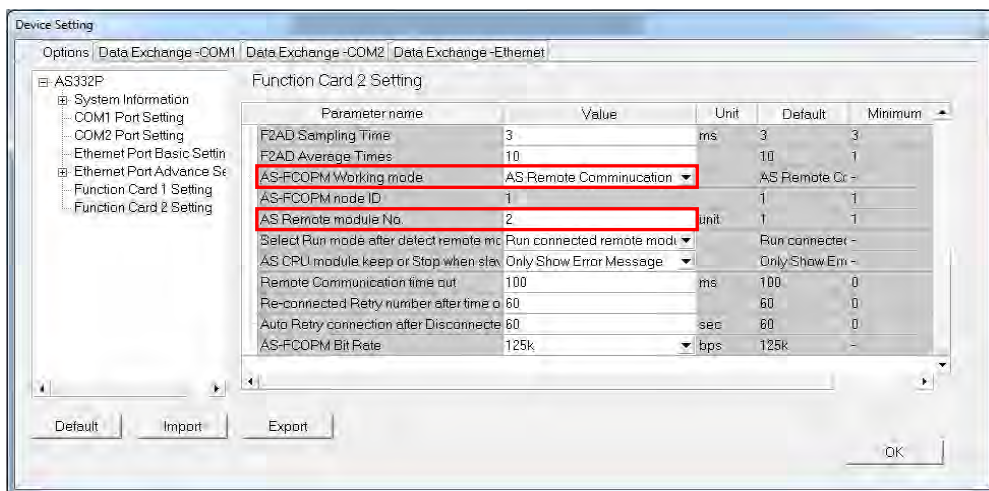

If you enter **2** in the **AS Remote module No.** box, two remote modules appear in the system configuration area after you click **OK**.

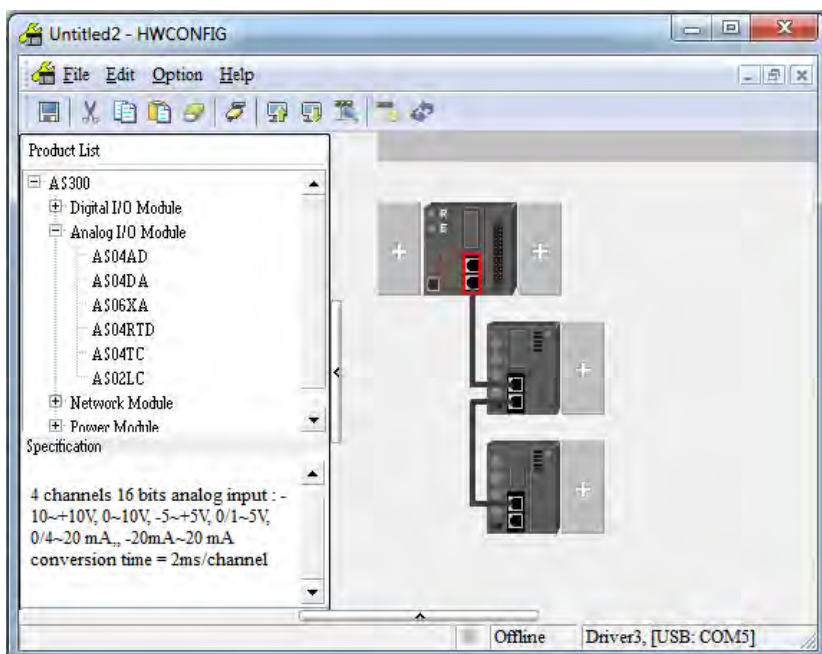

You can set the remote module in the system configuration area to add, delete, copy, and move an extension module, as shown in Section 8.1.2. As with a general controller, you can click with the mouse, drag, or right-click then click context menu commands. You can configure all extension modules except network modules.

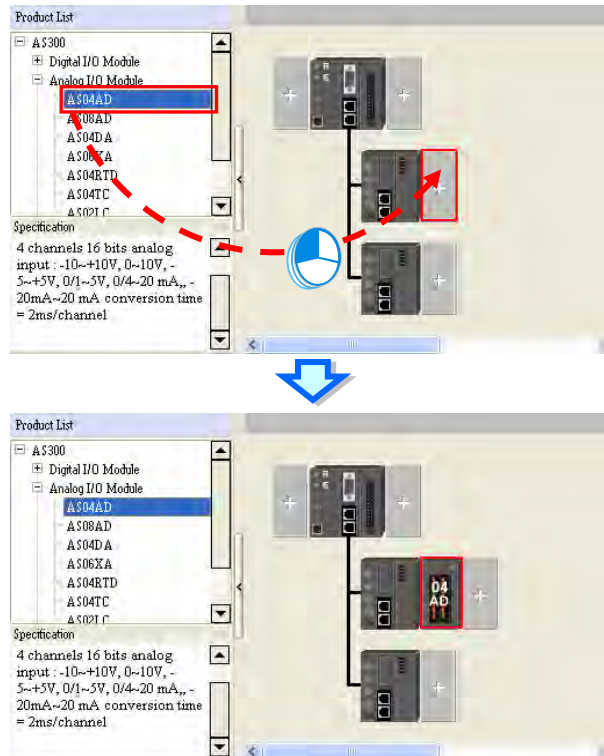

Double click a module to open the Device Setting dialog box for a remote module and the extension modules connected to it.

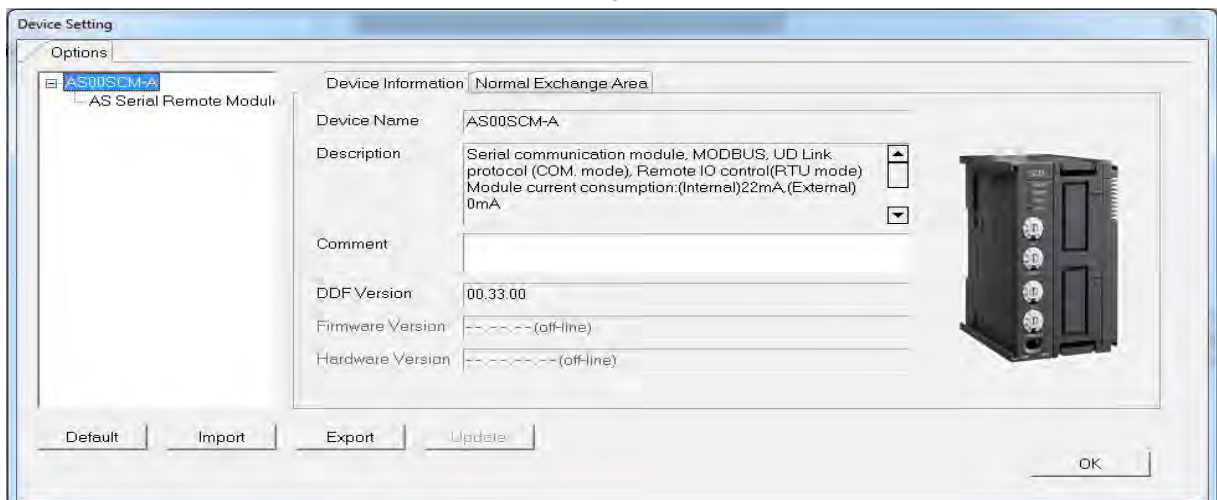
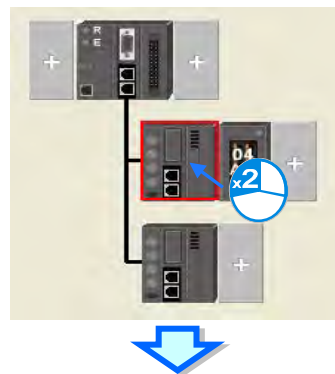

Set the start of input device range for the remote module as follows. Click a remote module, then double-click **Input Device Range** in the **Remote Module Group 1** table and then type the **device No.** in the dialog box. After you click **OK**, the input and output device range of the remote device and the extension modules connected to it are automatically configured.

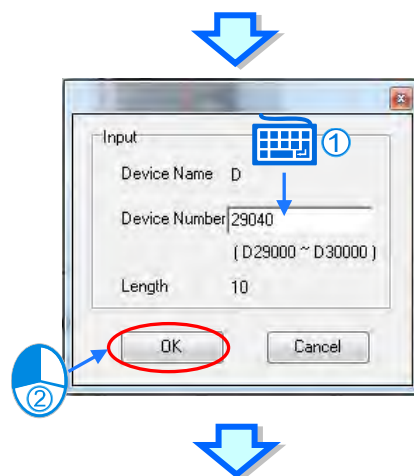
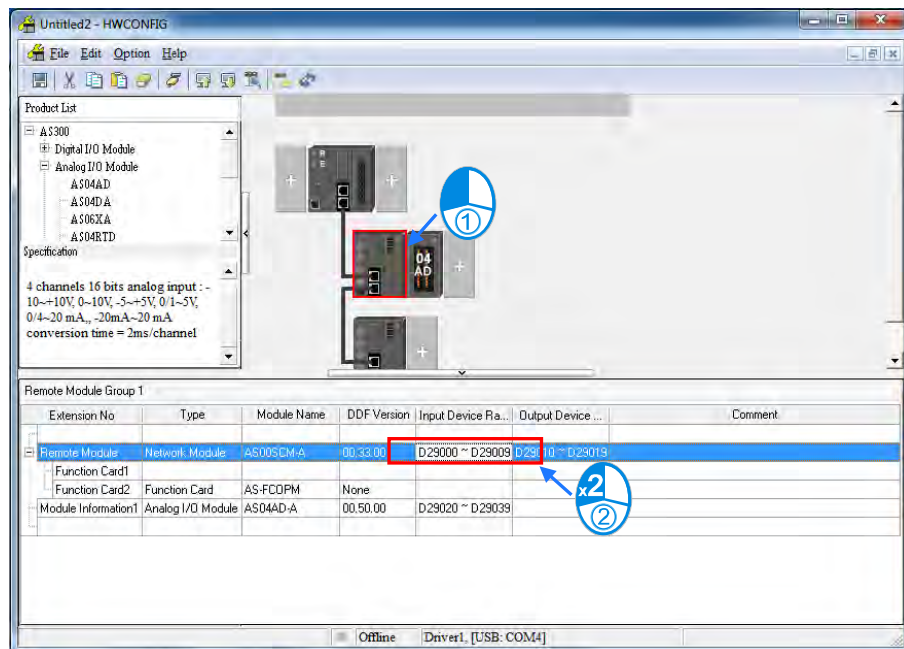

Extension No	Type	Module Name	DDF Version	Input Device Ra...	Output Device ...	Comment	
1	Remote Module	Network Module	AS00SCM-A	00.33.00	D29040 ~ D29043	D29050 ~ D29053	
2	Function Card1	Function Card	AS-FCOPM	None			
3	Module Information1	Analogue I/O Module	AS04AD-A	00.50.00	D29060 ~ D29079		

The module arrangements may affect the input and output device range, and the device range may not be in order. To fix this, you can rearrange the input and output device ranges in an orderly sequence. On the **File** menu, click **Input / Output Device Rearrange** to automatically arrange the device range sequence.

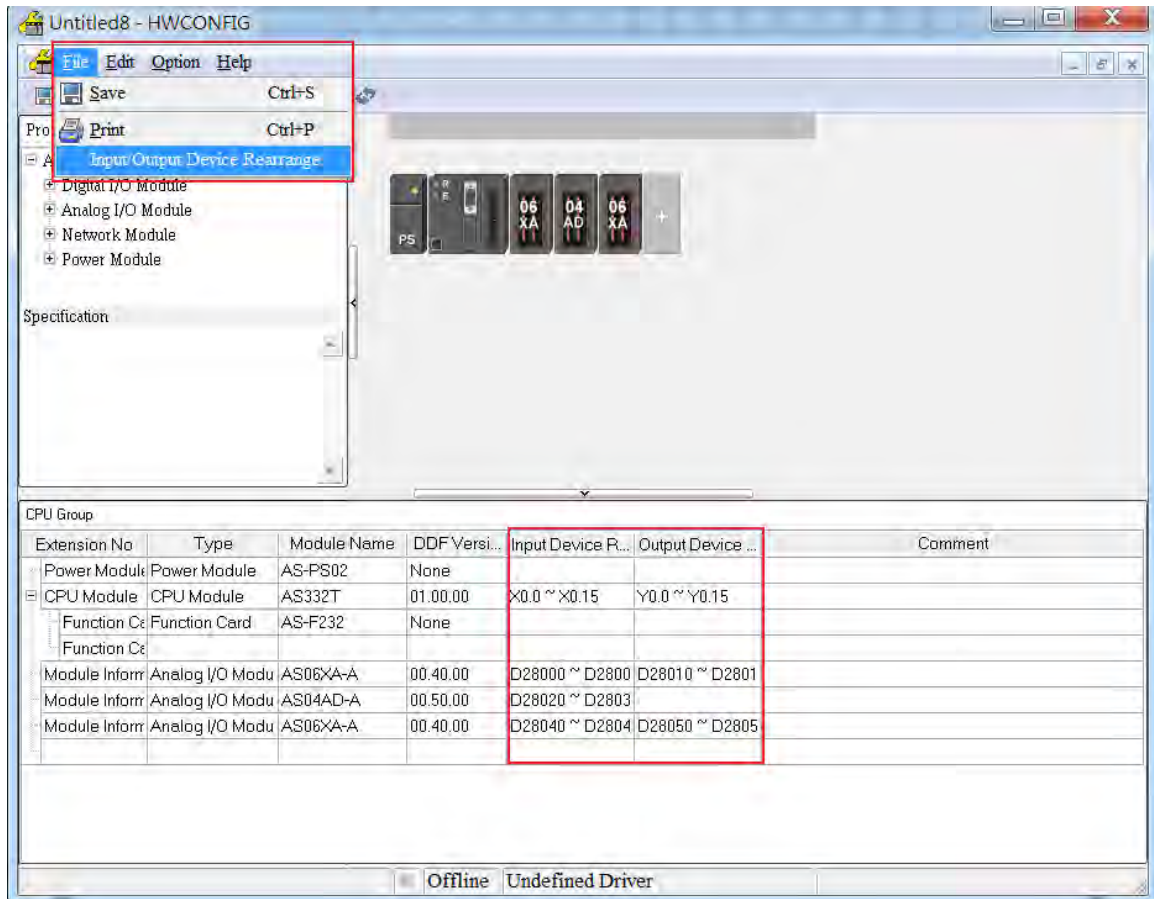

8.3 Data Exchange

8.3.1 Device Settings Dialog Box Descriptions

In the Device Settings dialog box, after you click the Data Exchange-COM1, Data Exchange-COM2 or Data Exchange-Ethernet tab, you can set the parameters for the data exchange table for the communication port built into the AS Series module.

The AS Series module can be a master and exchange data with remote slave devices through COM1 and COM2 using the Modbus protocol, or through an Ethernet port using the Modbus TCP protocol.

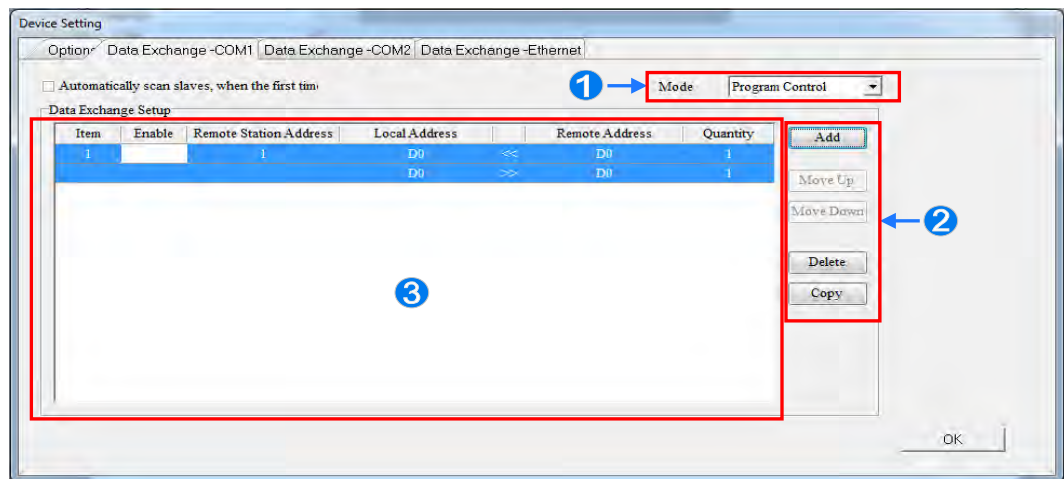

- ❶ When you set the start **Mode** to **Program Control**, the program in the PLC determines whether to perform the set data exchange. **PLC Run** means that the set data exchange is performed automatically when PLC is in the RUN state. **Always Enable** means that the data exchange is performed constantly when the PLC is powered on.
- ❷ Add a new row in the data exchange table in area ❸ by clicking **Add**. Move the selected data exchange row up or down by clicking **Move Up** and **Move Down**. Delete the selected data exchange row by clicking **Delete**. Copy the selected data exchange row by clicking **Copy**. You can then paste it back into the table as the last row.
- ❸ The following table explains the columns in the data exchange table.

Name	Description
Item	The number of the block for data exchange
Enable	Selects whether to enable the data exchange table when the data exchange is performed.
Station Address/ IP Address	The slave station address for the data exchange table. You can set one address for multiple data exchange tables. It is a station address under the COM1 and COM2 tabs, and IP under the Ethernet tab.
Local Address	The device address range used by the master in the data exchange table
<< / >>	「<<」 : Input: the data block where the master reads from a slave 「>>」 : Output: the data block where the master writes to a slave
Remote Address	This is the device address range used by a slave in the data exchange table. The device range is in hexadecimal if the slave in the data exchange table is a user-defined Modbus Device.
Quantity	This is the size of the data exchange table, which is consistent with the result calculated from the device range.

8.3.1.1 Data Exchange - COM1 and Data Exchange - COM2

On the **Data Exchange-COM1** or **Data Exchange-COM2 tab**, double-click row in the data exchange table to set to open the **Item** dialog box as shown below. Select the **Enable** check box to enable the data exchange table in the mode mentioned above. **Remote Address** is the address of the target slave for data exchange. The **Shortest Update Cycle** is the period for data exchange of the data exchange table. The connection times out if the target device does not make any response within the time specified by **Connection Timeout**.

Select **Support Read/write synchronization (Function code 0x17)** to have the master complete reading and writing in a single command to improve the efficiency of data exchange. This uses the specific Modbus function code. Make sure that all devices in data exchange support the Modbus function code for read and write synchronization. Otherwise, the attempt to read and write fails due to the failure to identify function codes after receiving the command from the master device.

Remote Device Type is the model of a target slave including the Delta PLC and standard Modbus devices.

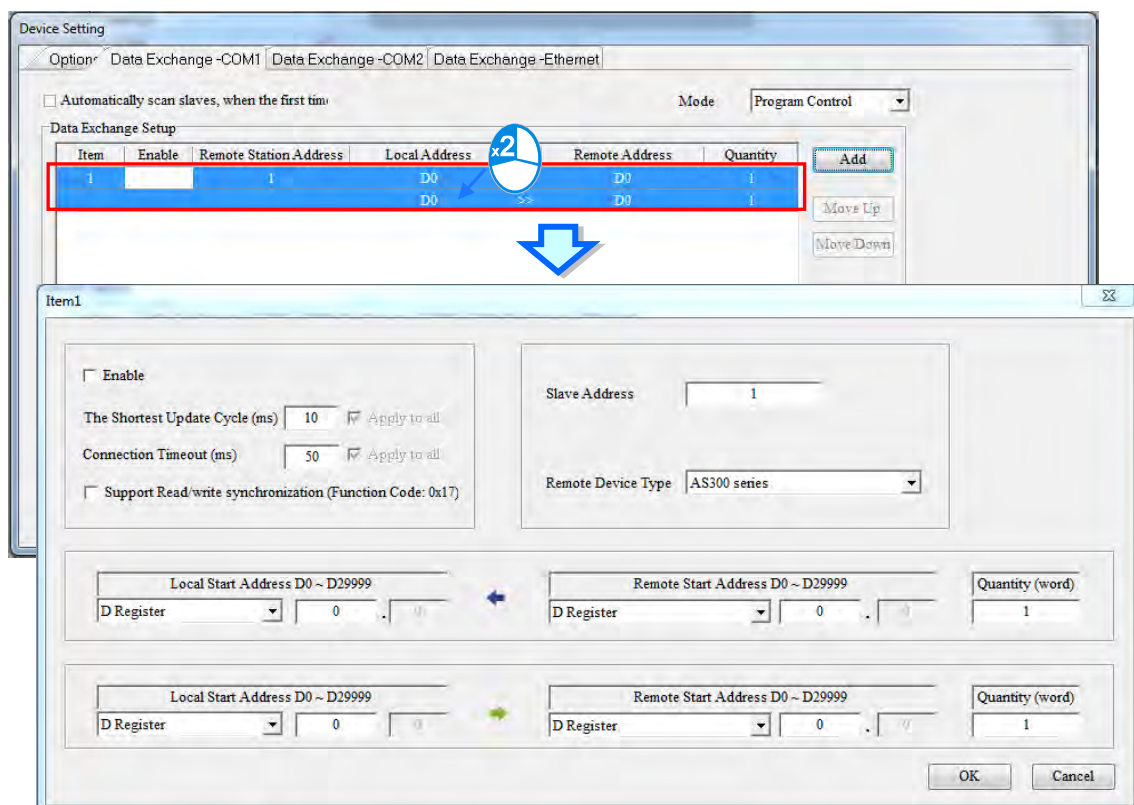

● Read

The AS Series module reads data from a remote device.

Local Start Address: The device type and start address of the devices where the AS Series module stores data.

Remote Start Address: The device type and start address of the remote device to be read.

Quantity: This is the input data length.

- **Write**

The AS Series module writes data to a remote device.

Local Start Address: The device type and start address of the source data for the AS Series module.

Remote Start Address: The device type and start address of the remote device where data is to be written.

Quantity: The output data length.

8.3.1.2 Data Exchange - Ethernet

On the **Data Exchange - Ethernet** tab, double click a row in the data exchange table to set to open the **Item** dialog box as shown below. The settings are almost the same as those for **Data Exchange - COM1** and **Data Exchange - COM2**, except that the target slave model option in **Remote Device Type** contains Delta PLC and standard Modbus TCP equipment, as well as the IP address for remote slaves. For other settings, refer to the descriptions of Data Exchange - COM1 and Data Exchange - COM2.

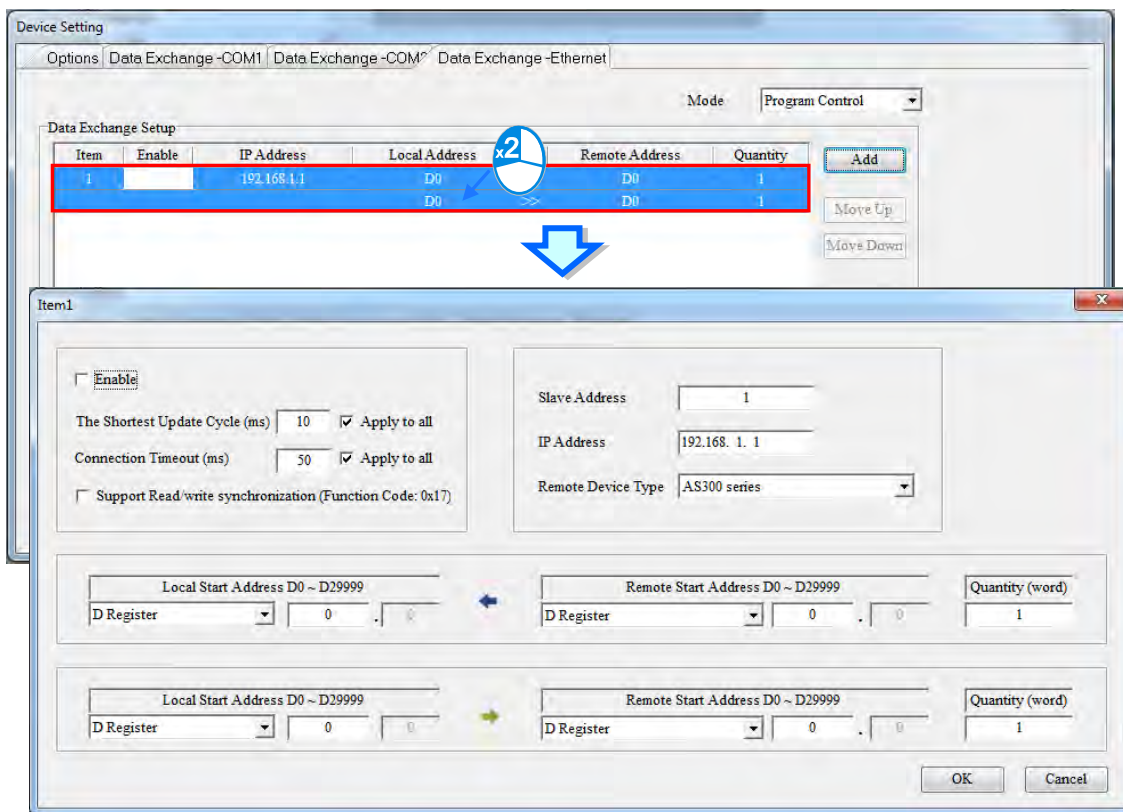

Select the **Apply to all** check box on the right side of **The Shortest Update Cycle** and **Connection Timeout** and then click **OK**. Selecting the check box writes the settings for **The Shortest Update Cycle** and **Connection Timeout** to other data tables on the tab **Data Exchange - Ethernet**. You can also set the data exchange tables separately without selecting the **Apply to all** check box.

8.4 Setting Parameters in a Module

8.4.1 Parameters in a Module

You can set the parameters in every module configured in HWCONFIG. The functions and characteristics of every module depend on the parameter settings. To set the parameters in a module, double-click the module in the system configuration area to open the **Device Setting** dialog box. This dialog box may be different for each of the various devices.

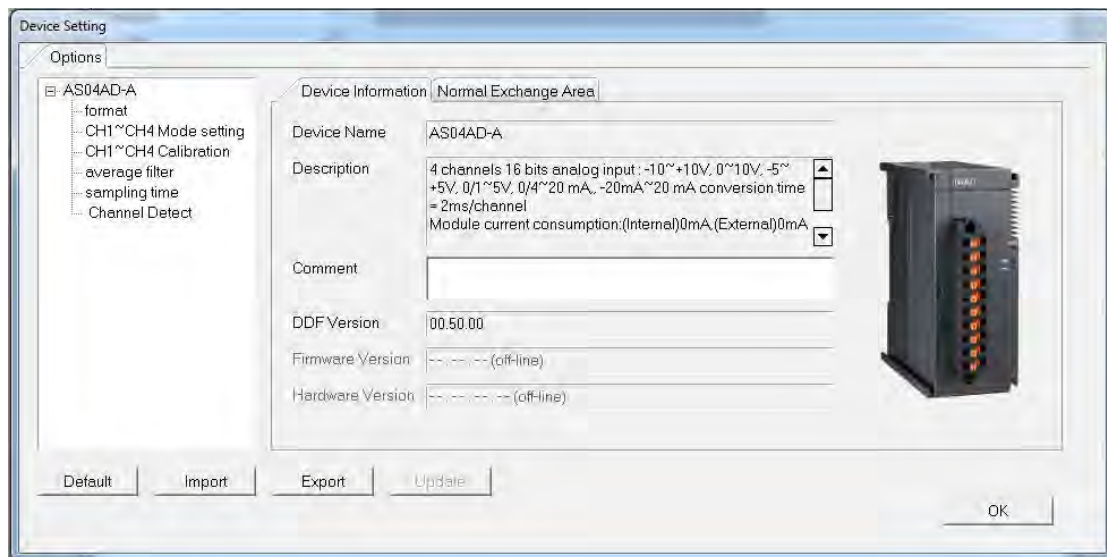

The parameters are set according to the functions supported by the module. Before you set the parameters, refer to the Operation Manual for more information. To prevent damage to the system or personnel, check the effect of the parameters on the module and the entire system. There are two tabs Device Setting dialog box: the **Device Information** tab and the **Normal Exchange Area** tab. Click the **Device Information** tab to display the module information, appearance, and present DDF document version.

The number of parameters that you can set in the module and the range of setting values depend on the version of the DDF document. The firmware and hardware version of the CPU module also appear when all the modules are connected online.

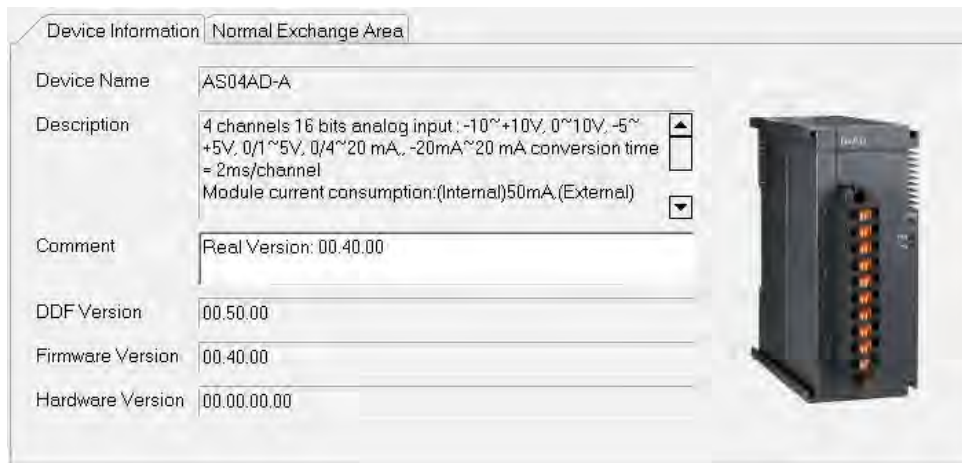

Click the **Normal Exchange Area** tab to display the corresponding functions for the input/output devices assigned to the module. Select a parameter type at the left side of the dialog box, and then set the parameters in the table at the right side of the dialog box. The table formats for the parameter types are the same, but the contents of the tables are different. The number of parameters you set and the range of setting values depend on the firmware version of the module.

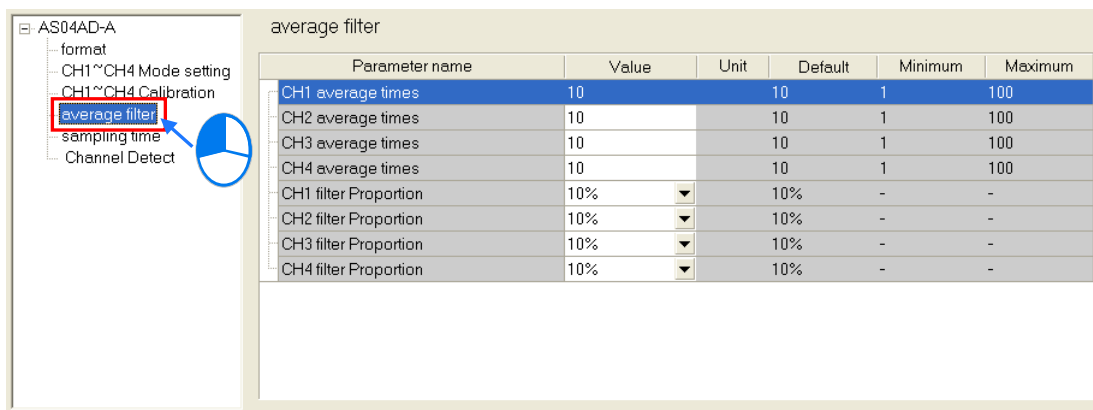

The following shows the descriptions of the columns in the table. If a table cell is grayed out, you cannot edit the cell.

Parameter name

8

This column shows the parameter names or descriptions.

Parameter name	Value	Unit	Default	Minimum	Maximum
CH1 average times	10		10	1	100
CH2 average times	10		10	1	100
CH3 average times	10		10	1	100
CH4 average times	10		10	1	100

Value

Set the initial parameter values in this column. When you download the parameters you set in HWCONFIG, the initial values (setting values) are written to the module. You may type initial values for some parameter types, or select initial values from a list for other parameter types in the **Value** column. Refer to the instructions for the module for more information about the range of values you can set, as well as the processing mechanism after you download the initial values.

Parameter name	Value	Unit	Default	Minimum	Maximum
CH1 average times	10		10	1	100
CH2 average times	10		10	1	100
CH3 average times	10		10	1	100
CH4 average times	10		10	1	100

Unit, Default, Minimum and Maximum

Refer to the unit, default, the minimum and maximum of the parameters in the following window.

Parameter name	Value	Unit	Default	Minimum	Maximum
CH1 average times	10		10	1	100
CH2 average times	10		10	1	100
CH3 average times	10		10	1	100
CH4 average times	10		10	1	100

Click the **Default** button in the lower left corner of the Parameter Setting window to restore the default values of the parameters in the module. The software asks you to confirm that you want to reset the parameters to the default values.

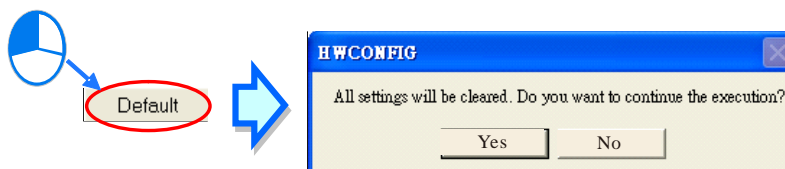

8.4.2 Exporting and Importing the Parameters in a Module

You can save the parameters in the module as a CSV file. You can also import a previously exported file.

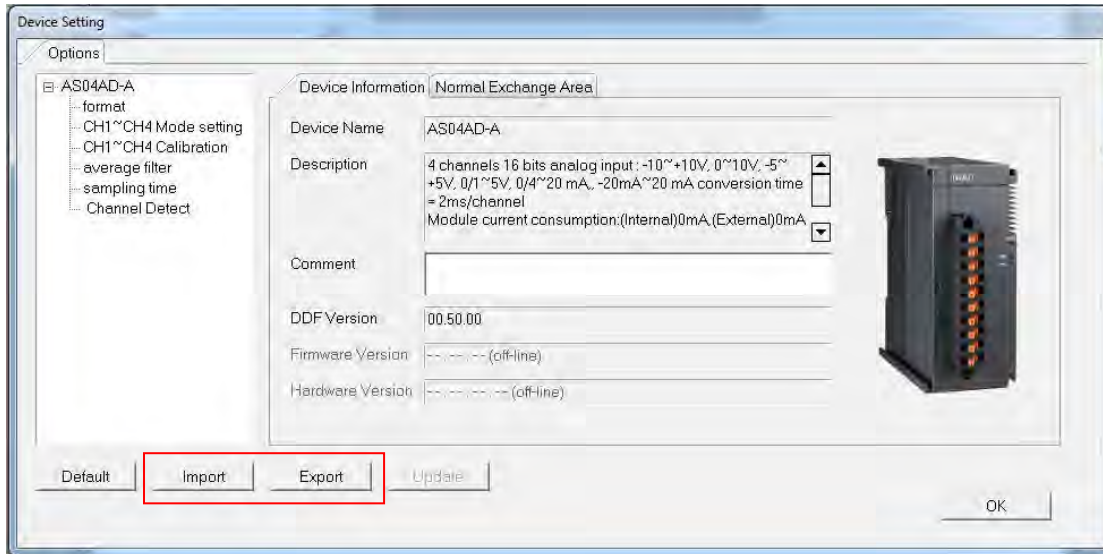

● Exporting the parameters from a module

Click **Export** in the **Device Setting** dialog box. In the **Save As** dialog box, select a folder in the **Save in** list, type a file name in **File name**, and click **Save**.

● Importing the parameters from a file

Click **Import File** in the **Device Setting** dialog box. In the **Save As** dialog box, select a file to import, and click **Open**. Note that the windows for importing and exporting parameters may be different for different modules.

Before importing the parameters, the system checks the file format and the module model. If the file format or the module model is not correct, the system stops the importing process. If the data registers specified in the original file that was exported have been used in the present configuration, the system specifies different data registers after the file is imported.

8

8.4.3 Updating Parameters in a Module

You can update the parameters in a module. Make sure the software is in the Online mode. Double click the module that you want to update. Click **Update** to update the parameters in the selected module. This function is limited to digital input I/O and analog I/O and network modules.

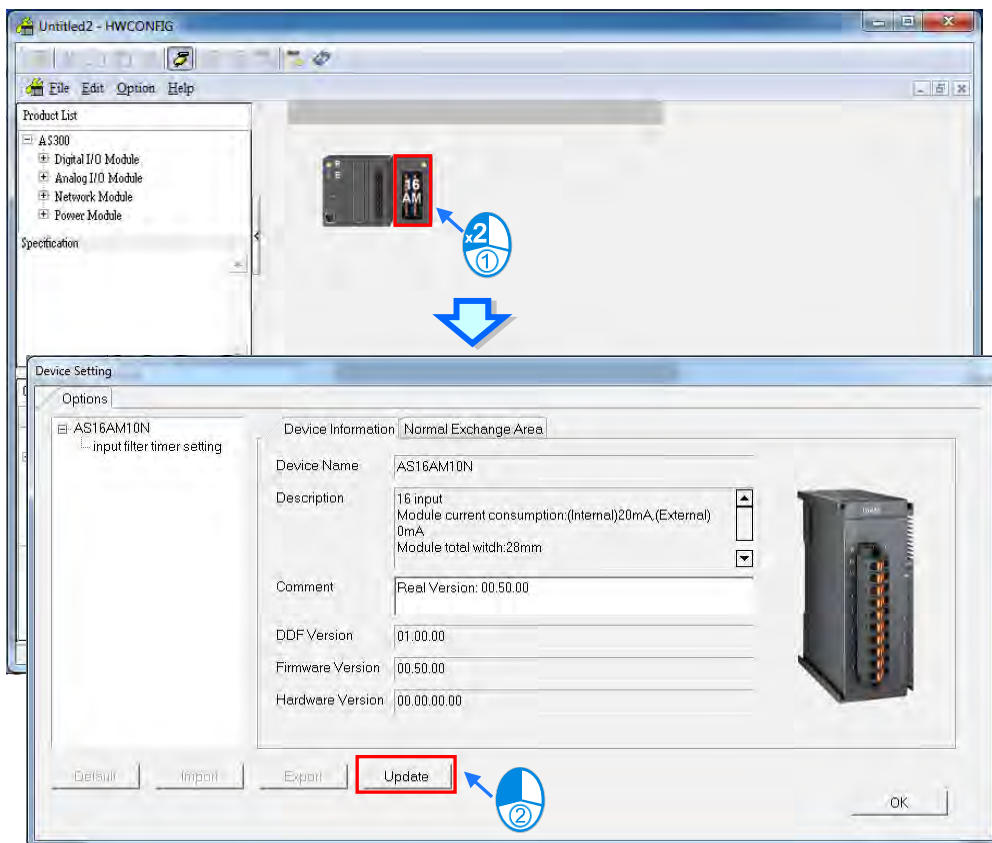

8.4.4 Setting Parameters in an SCM

Delta Electronics, Inc. provides you with specific configuration tools for some CPU modules. You can open the tools such as CANopen network planning and SCM (Serial Communication Module) to set advanced parameters for network assignments for the modules. For advanced setups, in the system configuration area, right-click the CPU module, then click **Communication Software**, and then click **SCMSoft**. You must save the configurations in HWCONFIG before opening the tool. You cannot work in HWCONFIG while editing in the special configuration tools. Some tools require independent separate installation, and a message appears when the tool has not been installed.

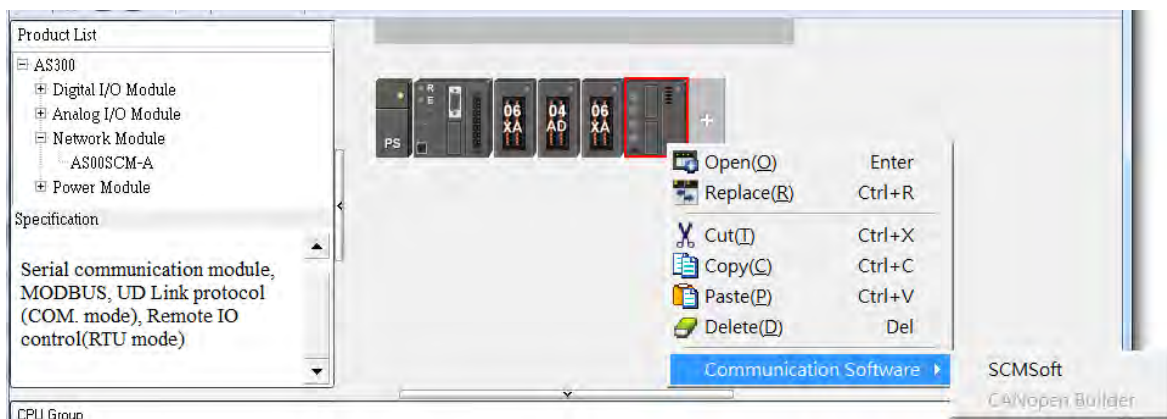

Refer to configuration tool manual for the steps to set up the communication software tools.

MEMO

Chapter 9. EtherNet/IP Specification and Operation

Table of Contents

9.1	Introduction	9-4
9.1.1	EtherNet/IP	9-4
9.1.2	Definitions of Common Network Terms	9-4
9.1.3	Ethernet Features	9-5
9.1.3.1	Delta EIP Architecture	9-5
9.1.3.2	EIP Features.....	9-6
9.2	Installation.....	9-6
9.2.1	EtherNet/IP Device	9-6
9.2.2	Network Cable Installation	9-6
9.2.2.1	Single Port Device.....	9-7
9.2.2.2	Dual Port Device.....	9-7
9.2.2.3	EIP Builder Software	9-9
9.3	Specifications	9-10
9.3.1	Ethernet Specification.....	9-10
9.3.2	EtherNet/IP Specification	9-11
9.3.3	EtherNet Communication Port.....	9-12
9.3.3.1	Communication Port Pin Assignment	9-12
9.3.3.2	Communication LED Indicator	9-12
9.4	EIP Builder	9-13
9.4.1	Run the EIP Builder	9-13
9.4.1.1	Run the EIP Builder via an EIP Scanner	9-13
9.4.2	Set up the IP Address.....	9-15
9.4.2.1	IP Address Types	9-16
9.4.2.2	Set the IP Address (Static IP)	9-16
9.4.2.3	Set the IP Address (BOOTP/DHCP).....	9-17
9.4.2.4	Re-enable BOOTP/DHCP	9-21
9.4.3	Network.....	9-23
9.4.3.1	Scan Network.....	9-26
9.4.3.2	Add devices (Manually).....	9-28
9.4.3.3	Set EIP parameters	9-30
9.4.4	Data Mapping	9-33
9.4.5	Diagnosis.....	9-40
9.5	Programming.....	9-42
9.5.1	Explicit Message	9-42
9.5.2	TAG.....	9-42

9.5.2.1	Produced TAG.....	9-43
9.5.2.2	Consumed TAG.....	9-45
9.6	Troubleshooting	9-47
9.6.1	Error Code Classification	9-47
9.6.2	Error Codes & How to fix them	9-47
9.6.2.1	Configuration Errors.....	9-47
	(EIP Builder only shows Low word error codes).....	9-47
9.6.2.2	Application Error.....	9-50
9.7	Studio 5000 Software Operation	9-51
9.7.1	Architecture	9-51
9.7.2	Create a New Project.....	9-51
9.7.3	Create a Scanner.....	9-53
9.7.3.1	Create a New Ethernet/IP Module	9-53
9.7.4	Connect to a Delta Adapter	9-55
9.7.4.1	Import an EDS file	9-55
9.7.4.2	Create an Adapter	9-57
9.7.5	Editing Corresponding Addresses for AS300	9-60
9.7.6	Download	9-61
9.7.7	Data Mapping.....	9-62
9.8	CIP Object.....	9-64
9.8.1	Object List	9-64
9.8.2	Data Type	9-65
9.8.3	Identity Object (Class ID: 01 Hex)	9-68
9.8.4	Message Router Object (Class ID: 02 Hex).....	9-70
9.8.5	Assembly Object (Class ID: 04 Hex).....	9-71
9.8.6	Connection Manager Object (Class ID: 06 Hex)	9-73
9.8.7	Port Object (Class ID: F4 Hex)	9-75
9.8.8	TCP/IP Interface Object (Class ID: F5 Hex)	9-77
9.8.9	Ethernet Link Object (Class ID: F6 Hex)	9-80
9.8.10	X Register (Class ID: 350 Hex)	9-83
9.8.11	Y Register (Class ID: 351 Hex)	9-84
9.8.12	D Register (Class ID: 352 Hex)	9-85
9.8.13	M Register (Class ID: 353 Hex).....	9-86
9.8.14	S Register (Class ID: 354 Hex)	9-86
9.8.15	T Register (Class ID: 355 Hex)	9-87
9.8.16	C Register (Class ID: 356 Hex)	9-88
9.8.17	HC Register (Class ID: 357 Hex)	9-89
9.8.18	SM Register (Class ID: 358 Hex).....	9-90
9.8.19	SR Register (Class ID: 359 Hex)	9-91
9.9	Delta EIP Product List	9-92
9.9.1	Delta EIP Products	9-92
9.9.2	Delta EIP Products, DLR (Device Level Ring) supported	9-92
9.9.3	Delta EIP Products, Scanner supported.....	9-92

9.10	Operation and Monitor on the Web	9-93
9.10.1	Getting Started	9-93
9.10.1.1	Exploring the webpage	9-93
9.10.1.2	Using the Webpage	9-94
9.10.1.3	Login.....	9-95
9.10.1.4	Menu.....	9-95
9.10.2	Device Information	9-97
9.10.3	Network configuration	9-97
9.10.3.1	Account management.....	9-97
9.10.4	Data Monitoring.....	9-100
9.10.4.1	Data Monitoring Setup Page	9-100
9.10.4.2	Data Monitor Table Pages.....	9-104
9.10.5	Diagnostic.....	9-105
9.10.5.1	Hardware Status Page	9-105
9.10.6	Configurations	9-107
9.10.6.1	Save Configuration Page	9-107
9.11	Delta EIP Product Application (with OMRON Products)	9-107
9.11.1	Architecture	9-107
9.11.2	TAG Connection	9-108
9.11.3	IO Connection	9-123

9.1 Introduction

9.1.1 EtherNet/IP

EtherNet/IP (“IP” stands for “Industrial Protocol”) is an industrial Ethernet network managed by ODVA, Inc. (formerly Open DeviceNet Vendors Association, Inc.), a global trade and standards development organization.

EtherNet/IP works on a TCP/UDP/IP based Ethernet network and uses the most widely deployed collections of Ethernet standards to provide a broad range of applications in different industries that require high-speed and stability including Factory Automation (FA), Building Automation (BA), Process Automation (PA) and many more.

Delta covers a full range of controller and drive products supported by EtherNet/IP, including Programmable Logic Controllers (PLC), inverters, Human Machine Interfaces (HMI) and so on. Refer to Section 9.9 for a full product list that support EtherNet/IP. In addition, you can also use EDS files to connect to other brands of EtherNet/IP devices. You can run Delta EtherNet/IP software (EIP Builder) through the ISPSOft software. Download the ISPSOft software at:

<http://www.deltaww.com/services/DownloadCenter2.aspx?secID=8&pid=2&tid=0&CID=06&itemID=060301&typeID=1&downloadID=.&title=--%20Select%20Product%20Series%20--&dataType=8.&check=1&hl=en-US>

9.1.2 Definitions of Common Network Terms

Term	Definition
ODVA	Open DeviceNet Vendor Association for EtherNet/IP
EIP	EtherNet/IP, an industrial Ethernet network, provides interoperability for system providers. IP stands for Industrial Protocol. The term “EIP” (EtherNet/IP) is used in this manual.
I/O Connection	Use the I/O connection to connect to EtherNet/IP and to exchange data cyclically.
Explicit Message	Connect to EtherNet/IP and to exchange data non-cyclically. Data is exchanged piece by piece through instructions.
RPI	Requested Packet Interval, through the I/O connection to connect to EtherNet/IP to exchange data at regular time intervals.
ACD	Address Conflict Detection to detect IP address duplications.
Produced/Consumed TAG (P/C TAG)	<ul style="list-style-type: none"> ● You use TAGs for assigning and referencing memory locations for Rockwell PLCs, the same as registers for Delta PLCs. ● Produced tag: A tag that a controller makes available for other controllers. Multiple controllers can simultaneously consume (receive) the data. A produced tag sends its data to consumed tags (consumers) without using logic. ● Consumed tag: A tag that receives the data of a produced tag. The data type of the consumed tag and the produced tag must match (including any array dimensions). ● The data is transferred over Ethernet/IP. For example, PLC-A needs data from PLC-B, so PLC-B sends the data to PLC-A. Therefore, PLC-B is the producer and PLC-A is the consumer.

EDS	Electronic Data Sheets: EDS files are simple text files used by EtherNet/IP network configuration tools to help you identify EtherNet/IP products and easily commission them on a network.
Data Mapping	Exchanging data between devices
EIP Scanner	The master station is called an EIP Scanner in EtherNet/IP.
EIP Adapter	The slave station is called an EIP Adapter in EtherNet/IP.
DLR	Device Level Ring (DLR) provides fault-tolerant network design for daisy-chain and linear topology. The DLR protocol provides high network availability in a ring topology. It was intended primarily for implementation in EtherNet/IP end-devices that have two Ethernet ports and embedded switch technology, providing fast network fault detection and reconfiguration to support the most demanding control applications.
Modbus TCP	This is a Modbus variant used for communications over TCP/IP networks.

9.1.3 Ethernet Features

9.1.3.1 Delta EIP Architecture

This typical Delta EIP architecture includes an EIP Scanner and Adapters; data mapping is achieved between devices through an I/O connection and explicit messaging. The AS Series supports single port Ethernet; thus you can install and configure devices with embedded switch technology over EtherNet/IP.

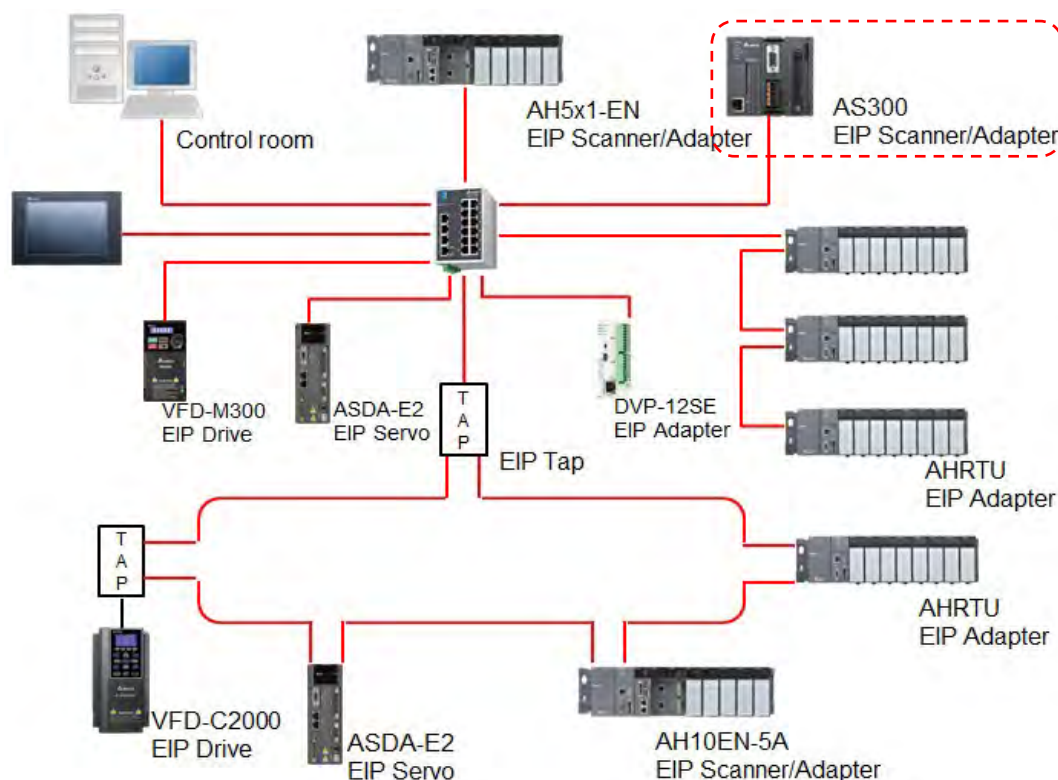

9.1.3.2 EIP Features

- **Flexibility**

- Flexible topology: EIP devices may include single port Ethernet as well as dual port Ethernet, and provide applicable networks such as linear topology, ring topology and ring topology for faster expansion and easier management.
- EtherNet/IP works on a TCP/UDP/IP based Ethernet network, uses most widely deployed collections of Ethernet standards, and supports Wi-fi connection. Even personnel with no IT background can build the network easily.
- Applicable networks include linear topology, ring topology, star topology, Ethernet, EtherNet/IP, one or more LANs, etc. You can set configuration through USB or an interface.

- **Simplicity**

- With a connector: Delta provides a full range of products, including human machine interfaces (HMI), programmable logic controllers (PLC), and inverter drives for application in an industrial operation. You can build a network simply through an RJ-45 connector, saving costs on cables and other connecting tools.
- Single network: in place of the 3-tier industrial architecture, single network architecture provides 100MB/bits high-speed cyclical and non-cyclical data mapping functions, ensuring complete network diagnosis and effectively shortening debugging time.
- Graphical user interface software: the EIP Builder uses a graphical user interface designed for intuitive operation.

- **Integration**

- Data mapping: the EIP Builder provides a consistent setting interface, allowing you to reduce the time to learn and set up configurations.
- Listed device parameters: the EIP Builder presents the device parameters in a list. Instead of looking them up in the user manual, you can quickly check on the parameters in the list.
- EDS file: you can connect to Delta and other brands of EtherNet/IP products with EDS files.

9.2 Installation

9.2.1 EtherNet/IP Device

A Delta EtherNet/IP (EIP) device allows you to build a linear topology, ring topology, and star topology networks. A Delta EIP device includes the EIP Builder software, EIP Scanner, EIP Adapter, EIP Tap, and an Ethernet switch. EIP Scanners and EIP Adapters can be further divided into single port and dual port devices. The AS Series are single port devices.

Refer to Section 9.2.2.1 for the single port setup and refer to Section 9.2.2.3 for the software installation.

9.2.2 Network Cable Installation

Each EtherNet/IP device is connected to an Ethernet switch with a CAT 5e cable. Please use Delta standard cables and the DVS series industrial switches. Refer to the Delta PLC/HMI Cable Selection Guide for more information.

9.2.2.1. Single Port Device

You can use a single port device to build up either a linear or a star network topology. An Ethernet switch and an Ethernet tab are required to create a star topology or a ring topology.

Linear Topology

- Linear Topology 1

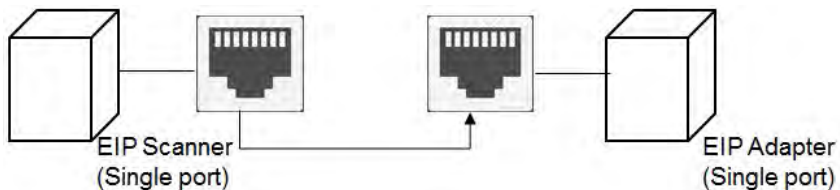

- Linear Topology 2

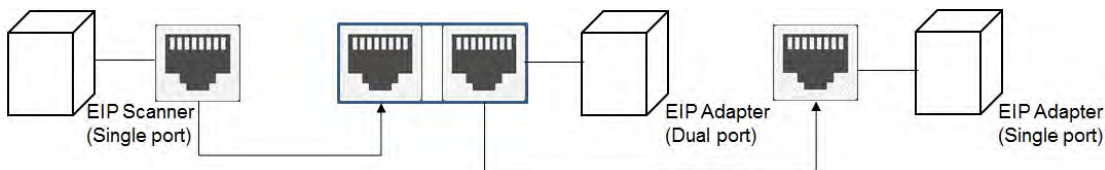

Star Topology

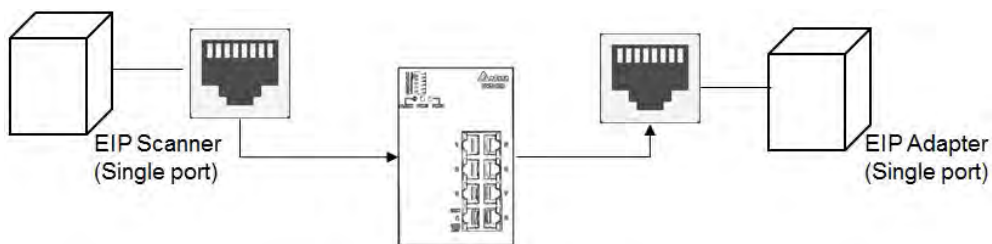

9.2.2.2. Dual Port Device

You can use a dual port device to build a linear, a star or a ring network topology. A DLR function is required to create a ring topology. Refer to Section 9.9.2 for DLR supported series.

Linear Topology

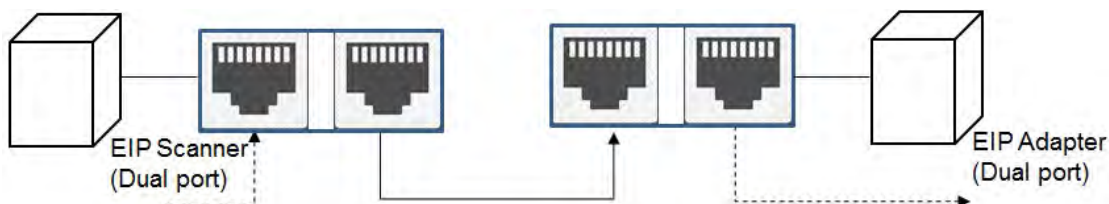

Star Topology

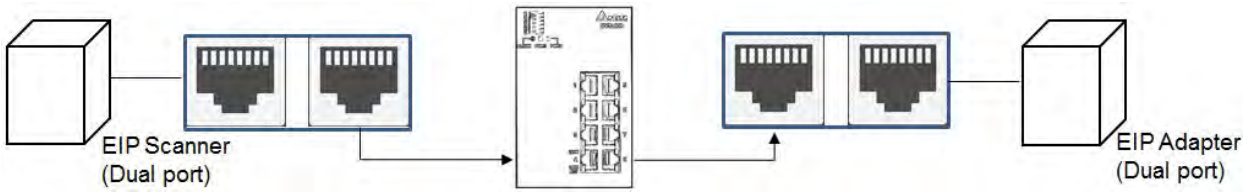

Ring Topology

A DLR function is required to create a ring topology. Refer to Section 9.9.2 for AS series that support DLR.

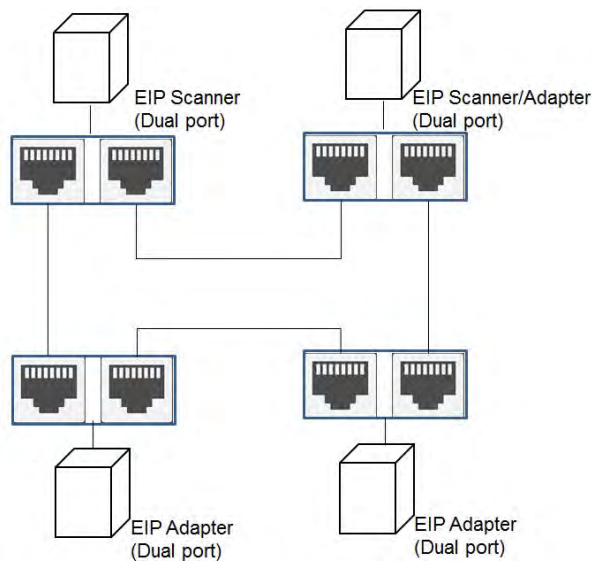

When a switch is needed for the particular topology, the switch should support the DLR function. If not, the connection might fail.

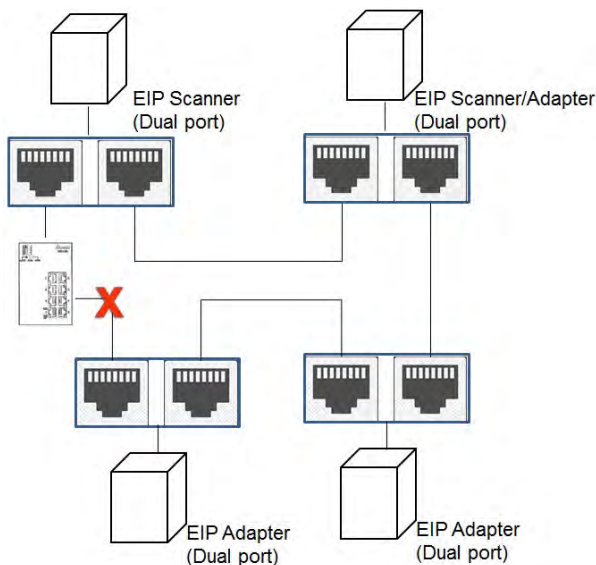

9.2.2.3 EIP Builder Software

Linear and star topology

Install the EIP Builder software on your PC to monitor and configure the EIP devices. You can also connect an EIP device to your PCs directly, or use a switch to connect to the PCs.

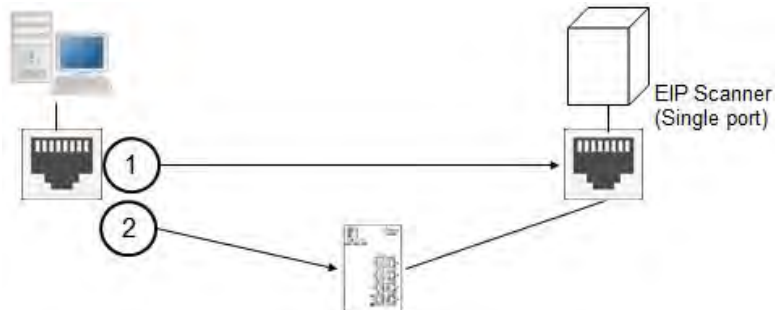

Ring topology

Install the EIP Builder on your PC to monitor and configure the the EIP devices. Be sure to save a network connection for your PC to connect to the EIP device.

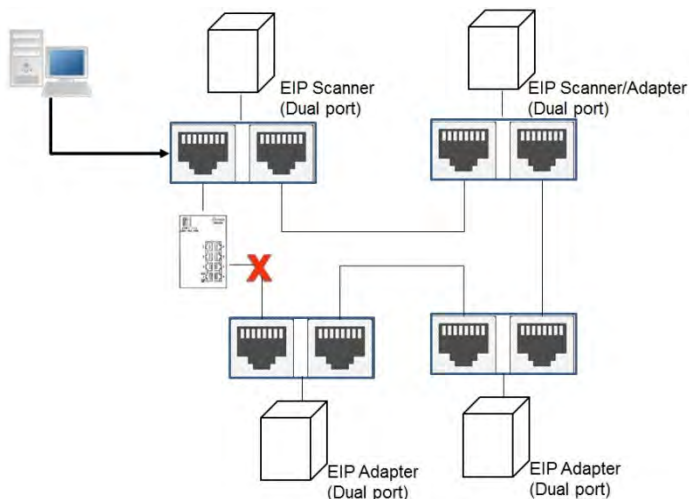

Alternatively, you can use an EIP tap to connect your PC so that the ring topology stays intact.

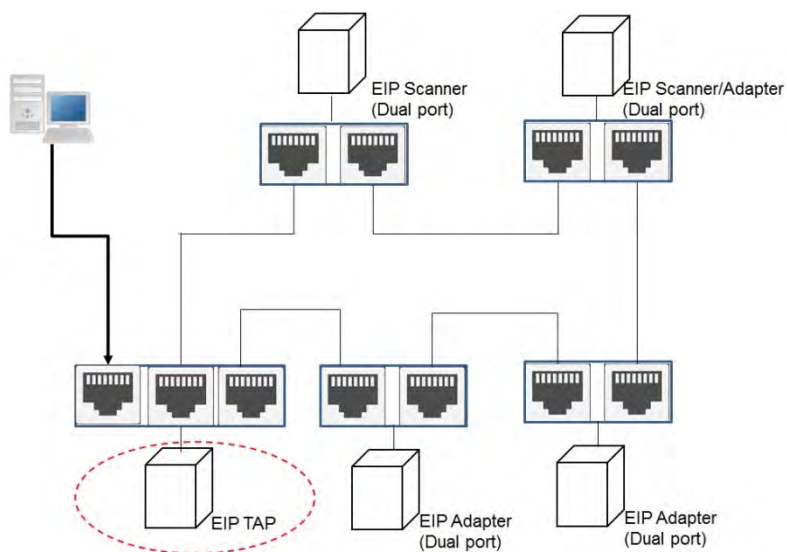

9.3 Specifications

9.3.1 Ethernet Specification

Model	AS300 & AS200 Series
Communication Protocols	EtherNet/IP Scanner / Adapter · MODBUS TCP
Protocols	BOOTP, DHCP, SMTP, NTP, Socket, HTTP
Communication Speed	10/100 Mbps Auto-Detection
Communication Interface	RJ-45 with Auto MDI/MDIX
Numbers of the Ethernet Port	1

Model	AS-FEN02 (work with AS300 Series)
Communication Protocols	EtherNet/IP Scanner / Adapter, MODBUS TCP
Protocols	BOOTP, DHCP, SMTP, NTP, Socket, HTTP
Communication Speed	10/100 Mbps Auto-Detection
Communication Interface	RJ-45 with Auto MDI/MDIX
Numbers of the Ethernet Port	2

Item / per transmission		Specification		
		AS300	AS200	AS-FEN02
MODBUS TCP	Maximum connection quantity for Client and Server	32	16	8
	Max. data length	100 words		
Socket (communication port) *	TCP connection quantity	4	2	N/A
	UDP connection quantity			
SMTP (for emailing)	Emailing quantity	4	2	

* Numbering is used for connections via the communication port. You can use connection 1 in TCP mode or UDP mode and up to 4 connections can be made per transmission.

9.3.2 EtherNet/IP Specification

Item		AS300 Series	AS200 Series	Remarks
General	Device type	Scanner / Adapter		
	Topology type	Star topology		
CIP Network I/O Connection	CIP connection number	Scanner: 32 Adapter: 8	Scanner: 16 Adapter: 8	
	TCP connection number	16 (Clients + Servers)	8 (Clients + Servers)	
	Requested Packet Interval (RPI)	5 ms – 1000 ms		
	Max. Transmission Speed	3000 pps		
	Max. Data Length/per transmission	500 bytes		
CIP Network Explicit Message	Class 3 (Connected Type)	Scanner: 16 Adapter: 8	Scanner: 8 Adapter: 8	
	UCMM (Non-Connected Type, only uses TCP connections)	Total 16 (for all connection types)	Total 8 (for all connection types)	
	CIP Objects	Identity, Message Router, Assembly, Connection Manager, Port, TCP/IP interface, Ethernet link, Vendor specific		
CIP Network TAG	Max. Consumed TAG Number	32	16	
	Max. Produced TAG Number	32	16	
	Max. Data Length	500 bytes (IO Connection) 400 bytes (Explicit Message)		
	Requested Packet Interval (RPI)	5 ms – 1000 ms		

Maximum number of connections when using AS300 to connect to other devices through Ethernet/IP:

- AS300 can act as a Scanner and an Adapter simultaneously. It can be connected up to 16 devices (for example 8 Scanners and 8 Adapters).
- When AS300 acts as a Scanner, it can connect to up to 16 devices. Each device can establish up to 32 connections for data mapping. Data mapping types can be I/O connection and Consumed TAG. You can use explicit message for data mapping at the same time, up to 16 explicit message connections can be created.
- When AS300 acts as an Adapter, it can connect to up to 16 devices. Each device can establish up to 8 connections for data mapping. Data mapping types can be I/O connection and Produced TAG. You can use explicit message for data mapping at the same time, up to 8 explicit message connections can be created.

9.3.3 EtherNet Communication Port

9.3.3.1 Communication Port Pin Assignment

Delta EtherNet/IP devices use CAT5e industrial Ethernet cables and can be connected via RJ-45 communication port.

Pin	Signal	Description	Pin	Signal	Description
1	Tx+	Transmit plus	5	--	N/C
2	Tx-	Transmit negative	6	Rx-	Receive negative
3	Rx+	Receive plus	7	--	N/C
4	--	N/C	8	--	N/C

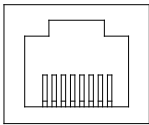

8 ← 1

9.3.3.2 Communication LED Indicator

LED Indicator		LED Status	Description
LINK	Green	ON	<ul style="list-style-type: none"> ● Communication port is connected. ● Connected to Ethernet
		OFF	<ul style="list-style-type: none"> ● Communication port is not connected. ● Not Connected to Ethernet
ACK	Yellow	Blinking	<ul style="list-style-type: none"> ● Packets transmitting/receiving ● Packets transmitting/receiving over Ethernet
		OFF	<ul style="list-style-type: none"> ● No packets transmitting/receiving ● No packets transmitting/receiving over Ethernet

Note: The LED indicator is at the RJ45 connection.

9.4 EIP Builder

The Delta EtherNet/IP software, EIP Builder, is embedded in ISPSOft. You run it from the ISPSOft software (version 3.0 and above). Download the ISPSOft software at:

<http://www.deltaww.com/services/DownloadCenter2.aspx?secID=8&pid=2&tid=0&CID=06&itemID=060301&typeID=1&downloadID=&title=-%20Select%20Product%20Series%20--&dataType=8;&check=1&hl=en-US>

9.4.1 Run the EIP Builder

You can call EIP Builder from Delta EIP Scanner's HWCONFIG in ISPSOft. You can also call it independently to set up parameters for the Adapter. The Delta EIP Scanner is equipped with the EtherNet/IP communication PLC and the EtherNet/IP module. Refer to Section 9.9.3 for a list of Delta EIP Scanner products supported by EIP Builder.

9.4.1.1 Run the EIP Builder via an EIP Scanner

- **Steps to run EIP Builder**

Run EIP Builder from an EIP Scanner product. When using a Delta EIP Scanner, you set up an EIP module through HWCONFIG in ISPSOft.

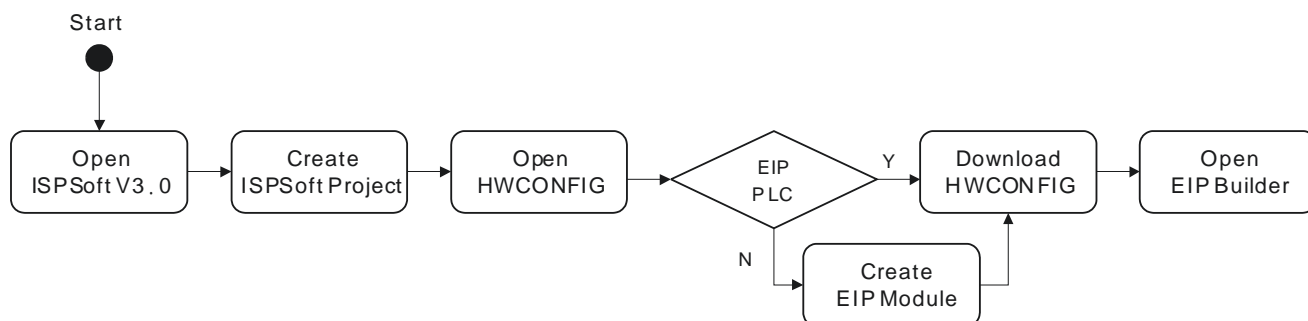

1. Open ISPSOft V3.0: click the **Start** menu and go to **Programs > Delta Industrial Automation > PLC > ISPSOft 3.00**

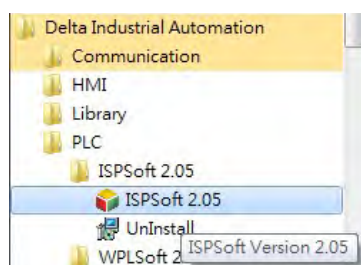

2. Create a new project: on the **File** menu, click **New** to display the Create a New Project dialog box.

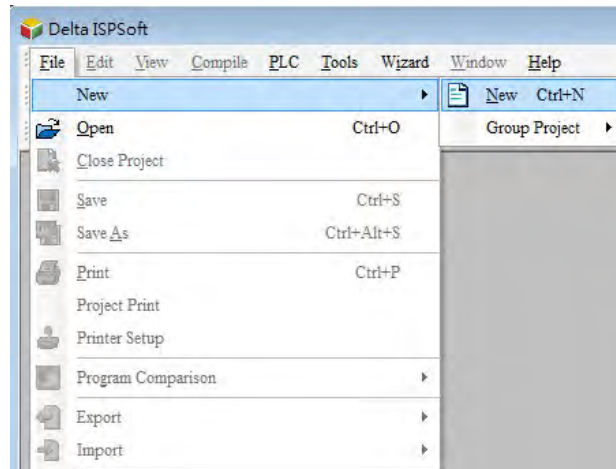

3. Select a PLC: in the Create a New Project dialog box, select a PLC product that is supported by EIP builder.

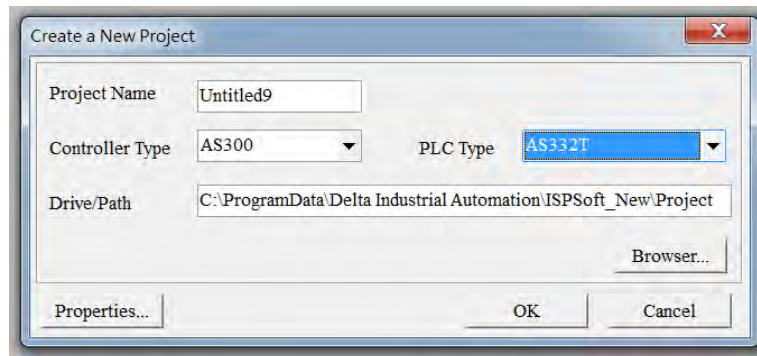

4. Open HWCONFIG: double-click **HWCONFIG** in the Project window.

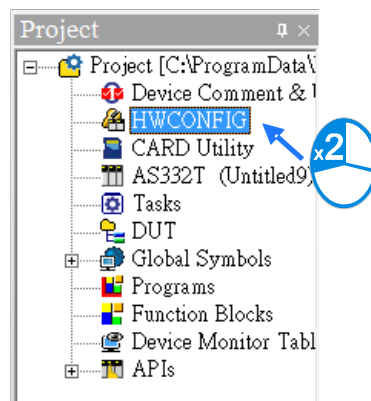

5. Save and download the settings from HWCONFIG : on the **File** menu click **Save** to save the settings and then click the download button  on the toolbar to download the file to PLC. You must save the configuration in HWCONFIG before opening the other communication tools. While working in the communication tools, you cannot work in HWCONFIG.

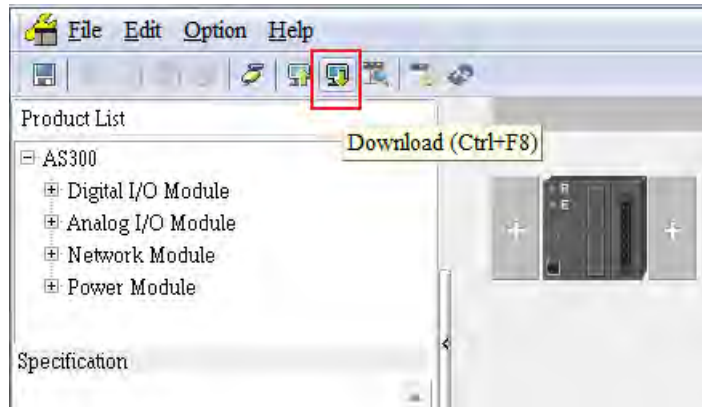

6. Open EIP Builder: right-click the CPU module in the system configuration area point to **Communication Software** and then click **EIP Builder**.

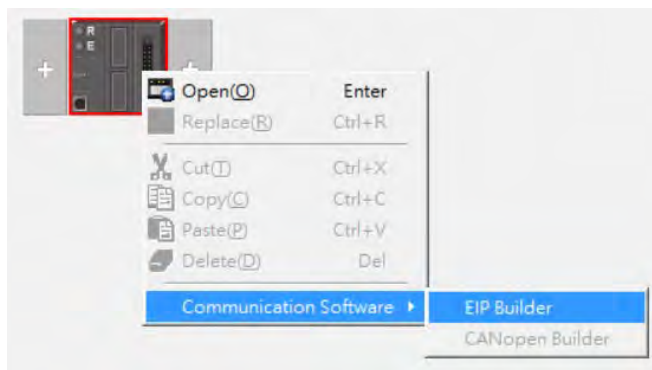

9.4.2 Set up the IP Address

This section provides an overview of how to set up IP address for AS Series modules. Set up the IP address before configuring the EIP related parameters or data mapping settings.

9.4.2.1 IP Address Types

The AS Series supports 3 types of IP addressing, BOOTP, DHCP and static IP address.

Type of IP Address	Definition
BOOTP	Uses the TCP/IP Bootstrap Protocol (BOOTP) to set up the IP address, netmask and gateway. A BOOTP server may require some configuration. The BOOTP protocol is designed for a network in which each host has a permanent network connection.
DHCP	Uses the Dynamic Host Configuration Protocol (DHCP) to automatically obtain IP address, netmask, gateway, main computer name and the WINS server.
Static IP	You manually set the IP address, netmask and gateway.

9.4.2.2 Set the IP Address (Static IP)

- **Steps to set the IP address**

When using an EIP product with a static IP address, set up the IP address in HWCONFIG in ISPSoft. The following example uses the AS Series.

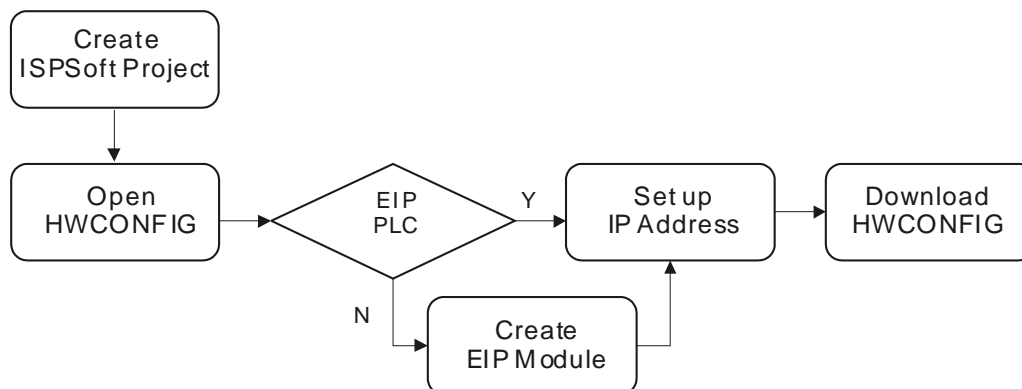

Refer to Section 9.4.1.1 for how to set up an EIP module in HWCONFIG.

1. Configure the network parameters
 - ◆ Double-click the AS Series module in HWCONFIG to open the Device Setting dialog box.
 - ◆ On the **Options** tab, set the IP address on the **Ethernet Port Basic Settings** page, and then click **OK**.

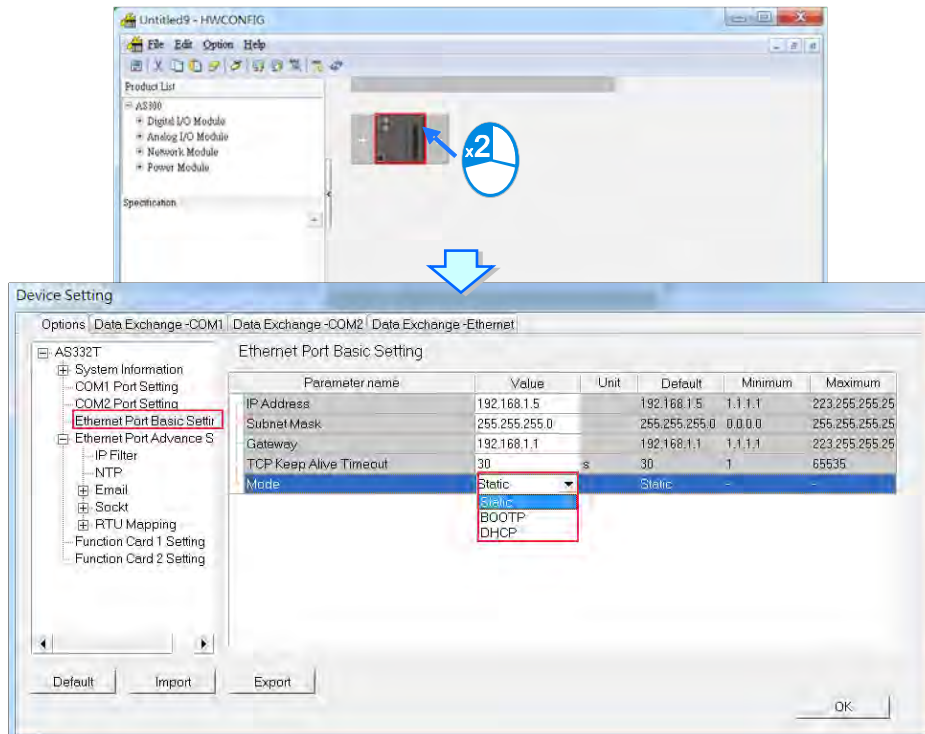

2. Save and download the settings from HWCONFIG: on the **File** menu click **Save** to save the settings and then on the **Options** menu, click **Download** or click the Download button on the toolbar.

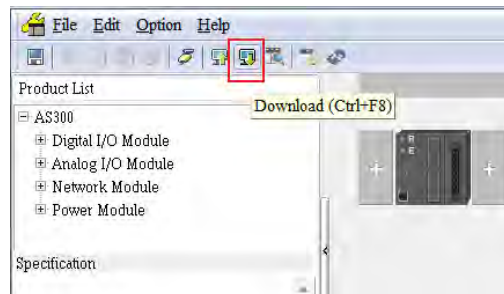

9.4.2.3 Set the IP Address (BOOTP/DHCP)

- **Steps to set the IP address**

When using an EIP product with a BOOTP/DHCP IP address, users can set up the IP address through the IP Manager in the EIP Builder.

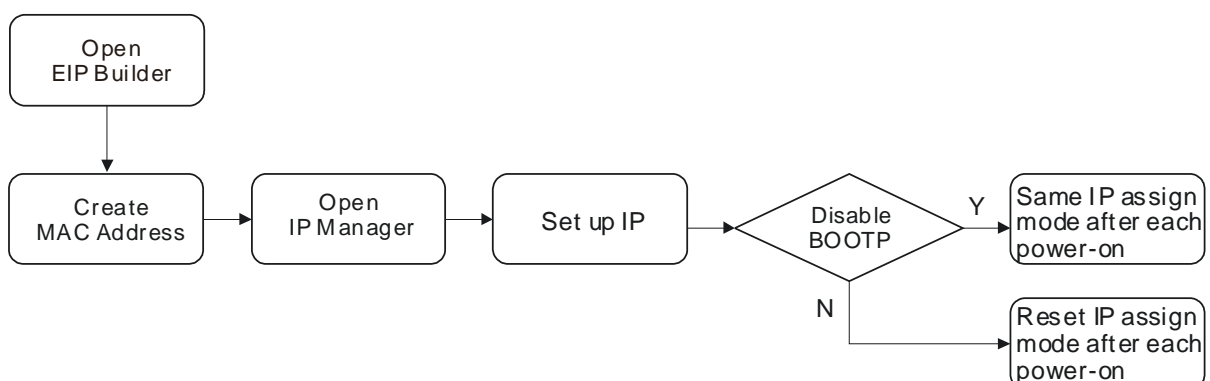

Descriptions for the IP Manager:

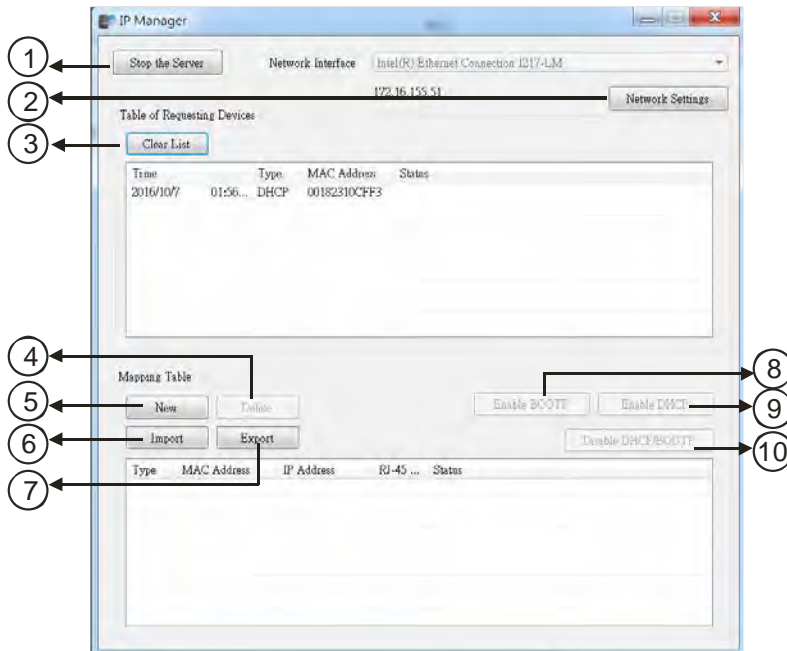

	Item	Definition
①	Stop the Server	Stops the BOOTP/DHCP server; the IP manager does not request an IP addresses from the BOOTP/DHCP server.
②	Network Settings	Opens a dialog box to set up the subnet mask, gateway, primary DNS, secondary DNS, and domain name.
③	Clear List	Clears the contents of the list.
④	New	Adds a new IP/MAC address.
⑤	Delete	Deletes the selected item from the list.
⑥	Import	Imports the IP/MAC address list; the file format is .CSV.
⑦	Export	Exports the IP/MAC address list; the file format is .CSV.
⑧	Enable BOOTP	Enables the BOOTP to assign an IP address for the selected item.
⑨	Enable DHCP	Enables the DHCP to assign an IP address to the selected item.
⑩	Disable BOOTP/DHCP	Disables the BOOTP/DHCP on the device; the device does not request an IP addresses from the server.

- **Steps to set the IP address:**

1. MAC address: find the MAC address on the EIP device. The MAC address uniquely identifies the device.

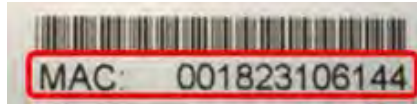

2. Open the IP Manager

- ◆ In EIP Builder on the **Tool** menu, click **IP Manager**.

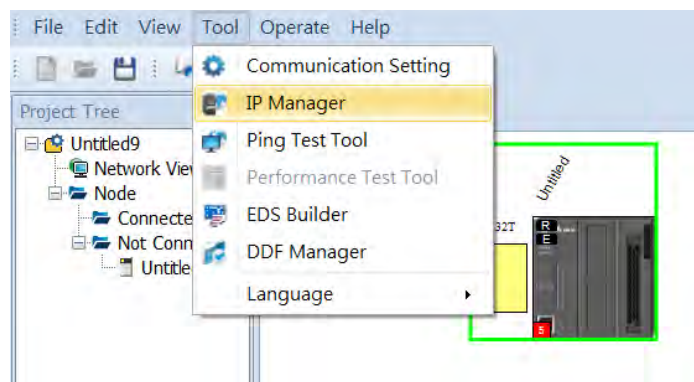

- ◆ The IP Manager can be the BOOTP/DHCP Server, receiving IP address requests from devices. The IP Manager window is shown below.

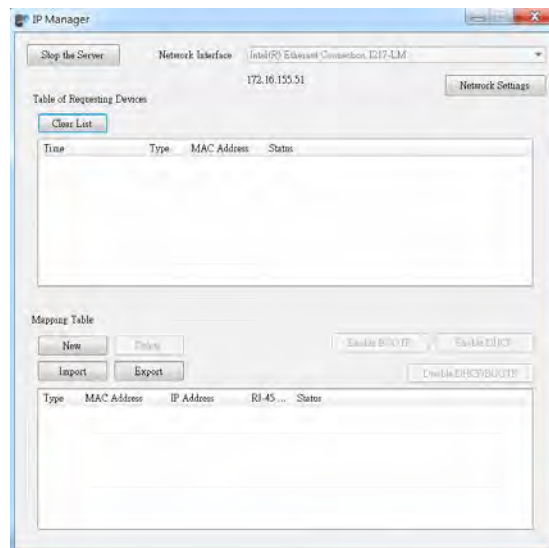

3. Set up the IP address

- ◆ Double-click the listed MAC address for your device to open the Input Data dialog box.

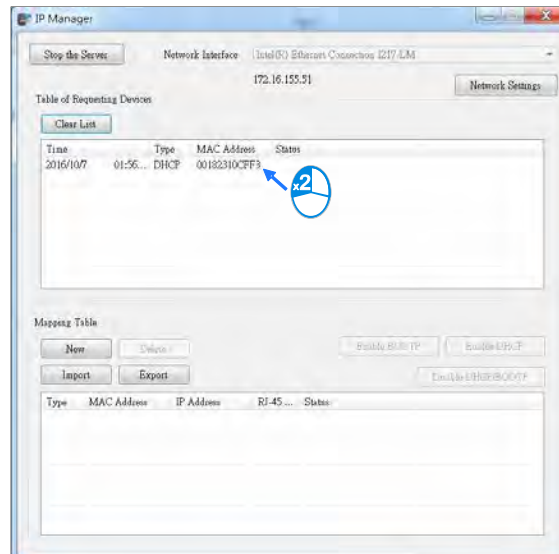

- ◆ Enter the IP address and click **OK**.

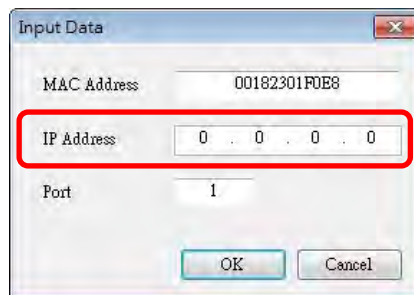

4. Disable DHCP/BOOTP

Click the device in the Mapping Table that you want to disable, then click **Disable DHCP/BOOTP**. The selected device does not send DHCP/BOOTP requests. To change the IP address receiving mode, refer to Section 9.4.2.4 for more information.

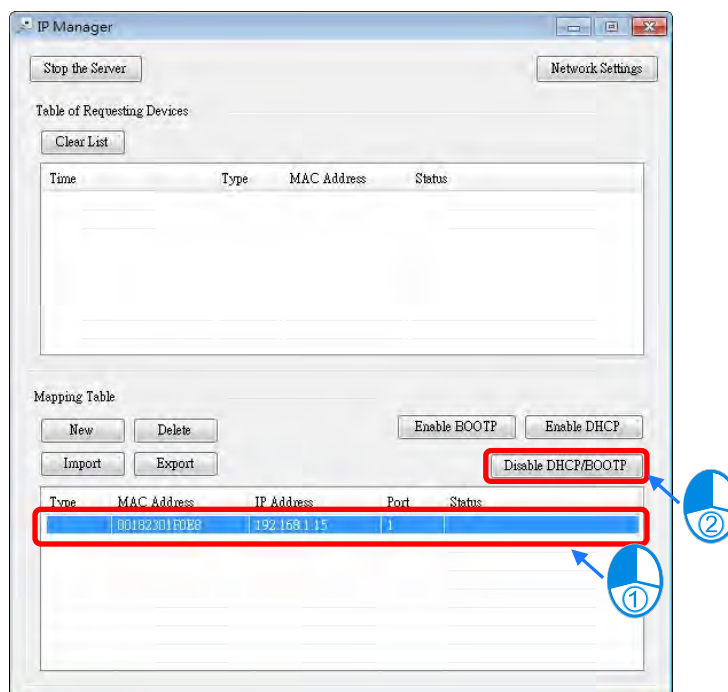

- **Notes**

- **Enable BOOTP:** when the IP address receiving mode is BOOTP (BOOTP is enabled), the IP address is assigned, and the device sends out BOOTP requests for IP addresses during each power-on.
- **Enable DHCP:** when the IP address receiving mode is DHCP (DHCP is enabled), the IP address is assigned, and the device sends out DHCP requests for IP addresses during each power-on.
- **Disable DHCP/BOOTP:** when BOOTP is disabled, the device does not send out any DHCP/BOOTP requests for IP addresses during each power-on.

9.4.2.4 Re-enable BOOTP/DHCP

To enable the DHCP or BOOTP function again, use the device software to make the change. Using the AS Series as an example: from the **Start** menu, start ISPSOft, then HWCONFIG, and then IP Manager. In IP Manager sets the IP address to the receiving mode.

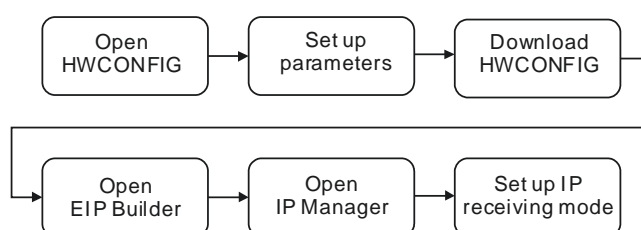

- **Steps to set device parameters**

1. Refer to Section 9.4.1.1 for how to start HWCONFIG.
2. Set the parameters: enable the IP address receiving mode to BOOTP/DHCP.

- ◆ Double-click the device to open the Device Setting dialog box.
- ◆ Make changes to the items, such as IP address receiving modes and click **OK** to confirm the settings.

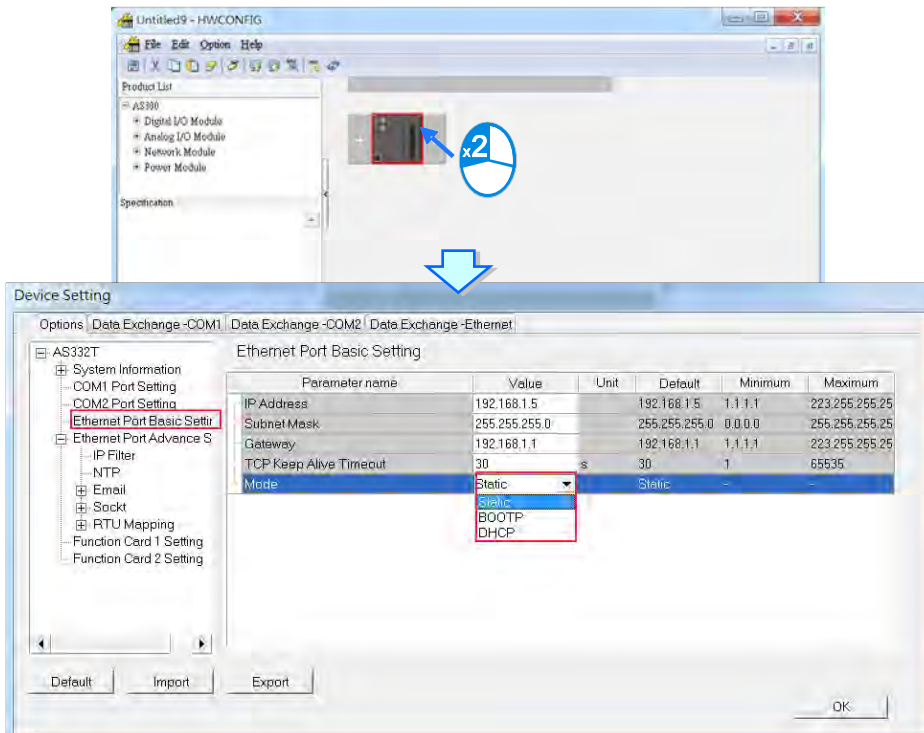

3. Download the settings from HWCONFIG
 - ◆ Refer to Section 9.4.1.1 for more information.
4. Open EIP Builder.
 - ◆ Refer to Section 9.4.1.1 for more information.
5. Open the IP Manager
 - ◆ Refer to Section 9.4.2.2 for more information.
6. Open the IP setup page
 - ◆ Refer to Section 9.4.2.2 for more information.

9.4.3 Network

EIP Builder provides a graphical user interface, and you can see the devices and their EtherNet/IP connections in the Network View. This section provides an overview of how to add your devices to the network connections.

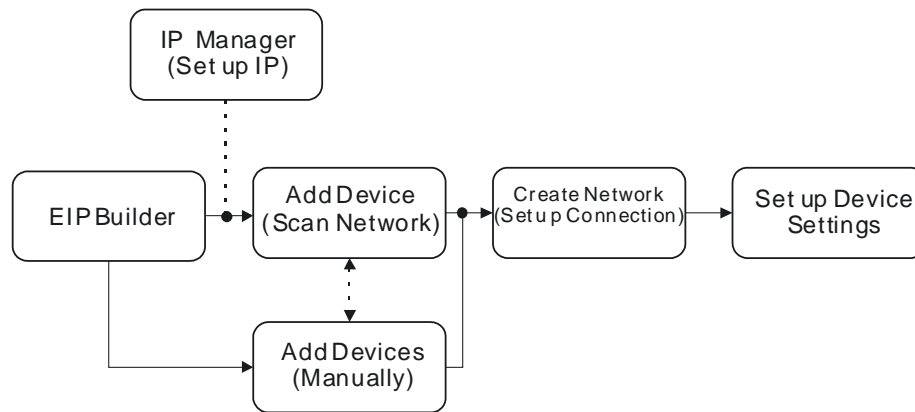

Descriptions of the EIP Builder Window

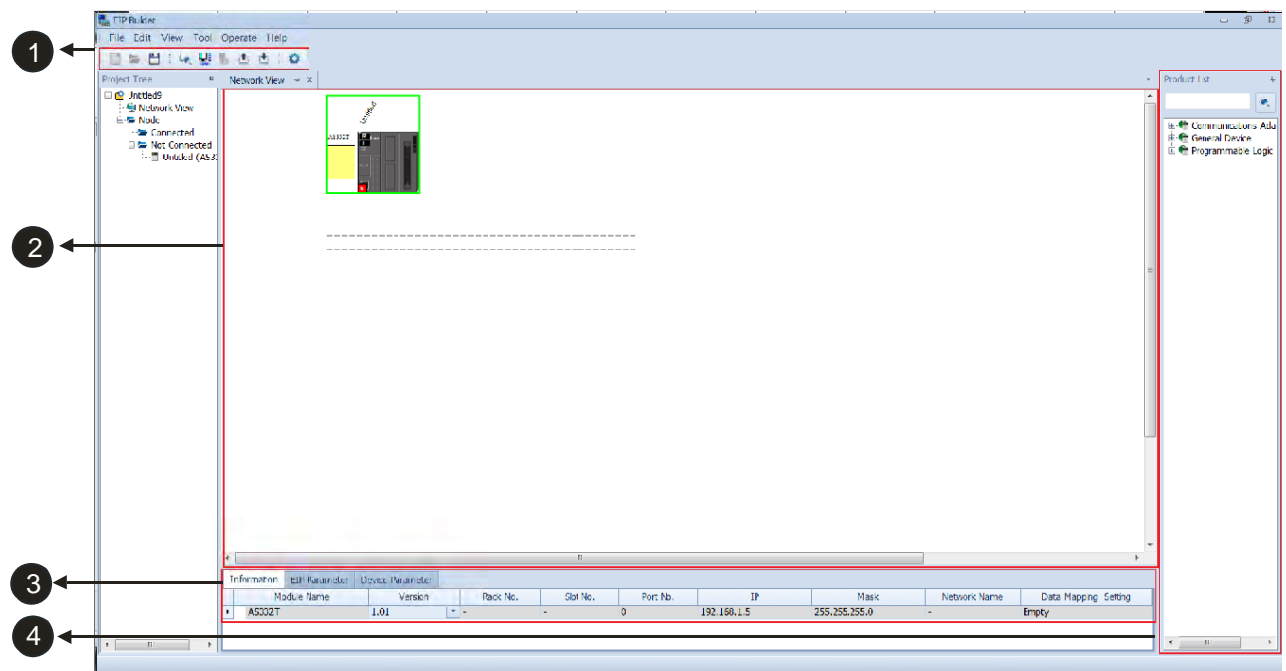

	Item	Definition
❶	Toolbar	Toolbar buttons
❷	Network View	Displays the connected devices and their connection status
❸	Configuration Area	Displays the configurations and allows you to set the parameters
❹	Product List	Displays the available devices that can be connected to EtherNet/IP

1 Toolbar buttons



Icon	Name	Definition
	New	Creates a new EIP Builder project
	Open	Opens an existing project
	Save	Saves the project
	Help	Opens the help file
	Cut	Cuts the selected item
	Copy	Copies the selected item
	Paste	Pastes the selected item
	Delete	Deletes the selected item
	Scan Network	Scans the network for device availability
	Check	Checks if the project is planed properly
	On-line Mode	Switches to on-line mode
	Uploader	Uploads from a device
	Downloader	Downloads to a device
	Setup Button	Opens the communication setting; set up the path connecting the PC to the EIP Scanner.

2 Network View

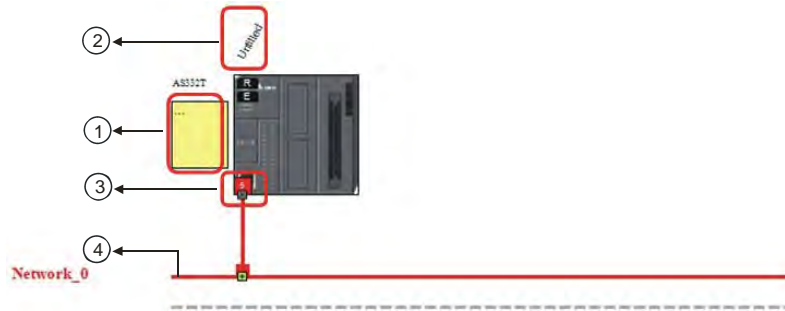

	Name	Definition
①	Station Name	Name of the station
②	Device Name	Name of the device
③	Ethernet COM Port	Displays the number of devices with Ethernet communication ports. The last digit of the IP address is shown on the COM port.
④	Network_0	Displays the connection status; devices on the same line indicate they are in the same network.

3 Configuration Area

Refer to Section 9.4.3.3 for more information.

4 Product List

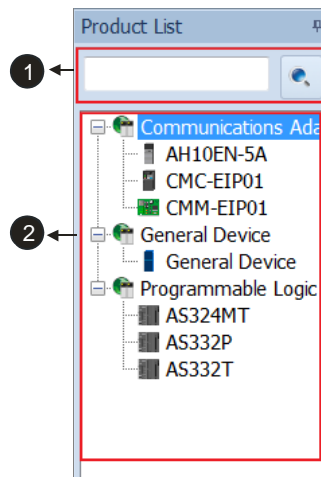

	Name	Definition
①	Search Bar	Type the module name you want to find; if no match is found, that means there is no EDS file in the system matching the module name.
②	Product List	Categorizes the devices according to the EtherNet/IP definition; devices from third parties are in the Others folder.

9.4.3.1 Scan Network

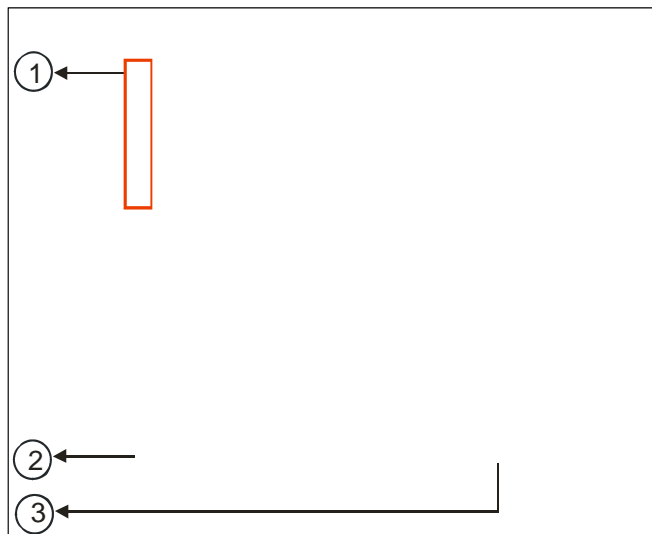

	Name	Definition
①	Selection checkboxes	Select the devices you want to add to the network view.
②	Refresh	Refreshes the network view (scans the network again)
③	Join	Adds the selected device to the network view

● **Operation Steps: Add new devices in (scan the network)**

1. Click the Setup button to display the Communication Setting dialog box.

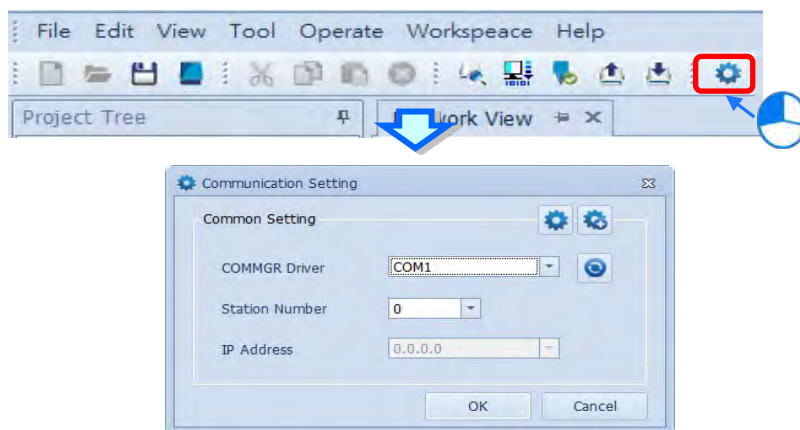

2. Once your PC is connected to the EIP Scanner, there are 3 ways to set up the network communication.

- (a) Select an existing driver: Select the driver from the **COMMGR Driver** list.
- (b) Edit an existing driver: Click the setup button in the **Common Setting** section to edit the driver in the Driver Properties dialog box.
- (c) Add a new driver: Click the setup button+ in the **Common Setting** section to add a new driver in the Driver Properties dialog box.

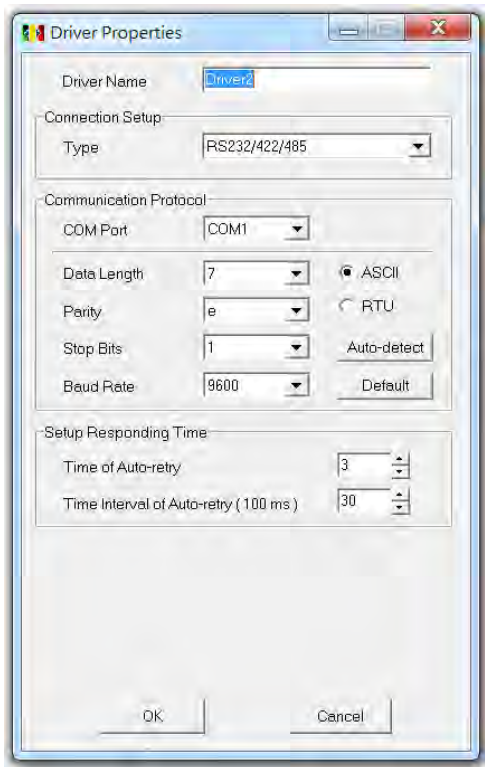
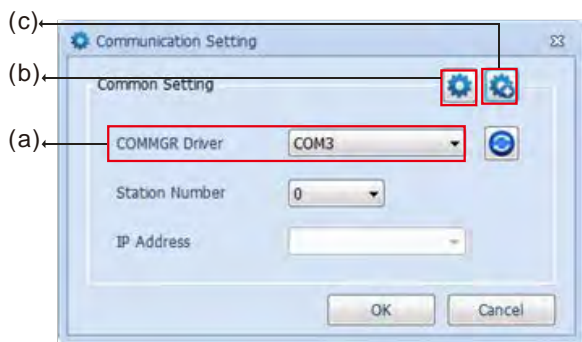

3. Click the Scan Network button to scan the network and list the scanned devices in the Device List dialog box.



4. Select the devices to add to the Network View, and then click **Join** to add the selected devices.

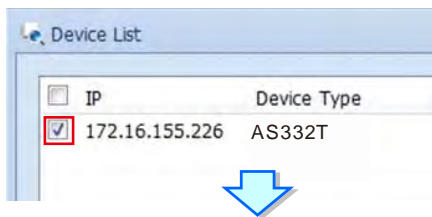

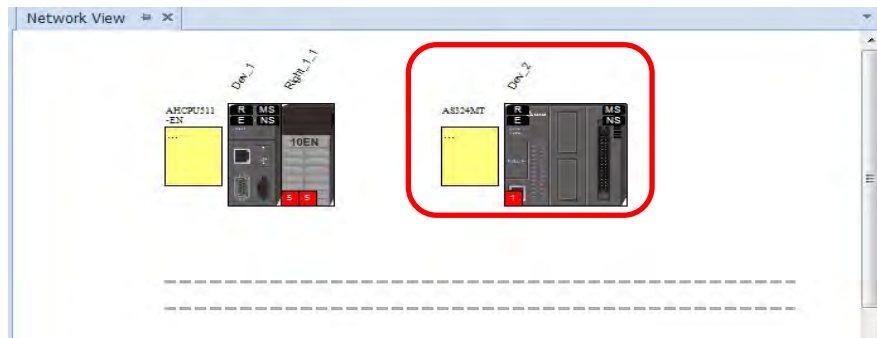

9.4.3.2 Add devices (Manually)

- Steps to add new devices manually

1. Select the devices to add from the Product List. You can also enter the module name in the search bar. Drag the device onto the Network View.

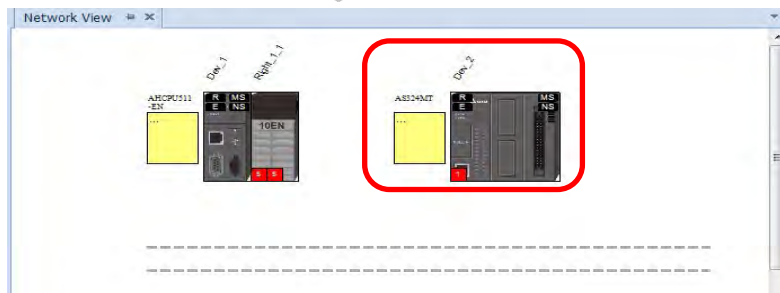
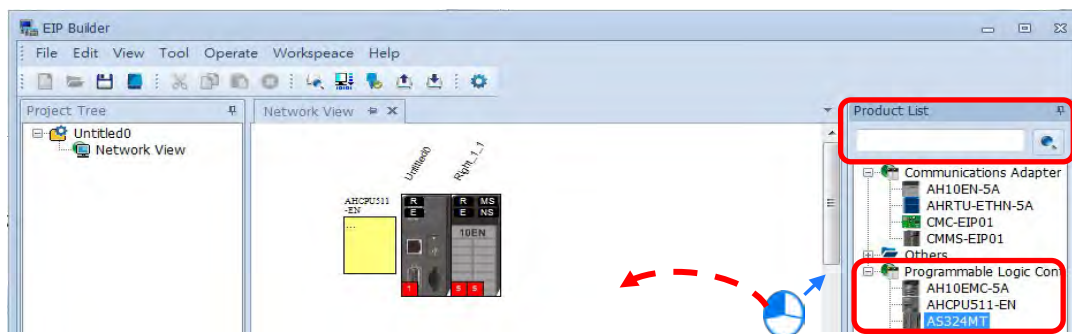

2. Create the network

- (a) Drag the Ethernet communication port of the device to the network to create a new connection.

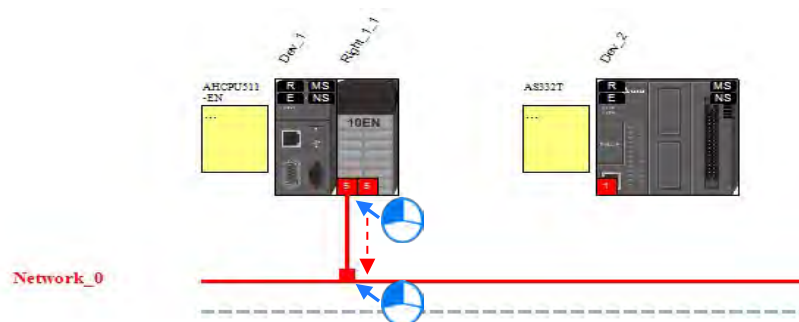

(b) Create network connections for the devices.

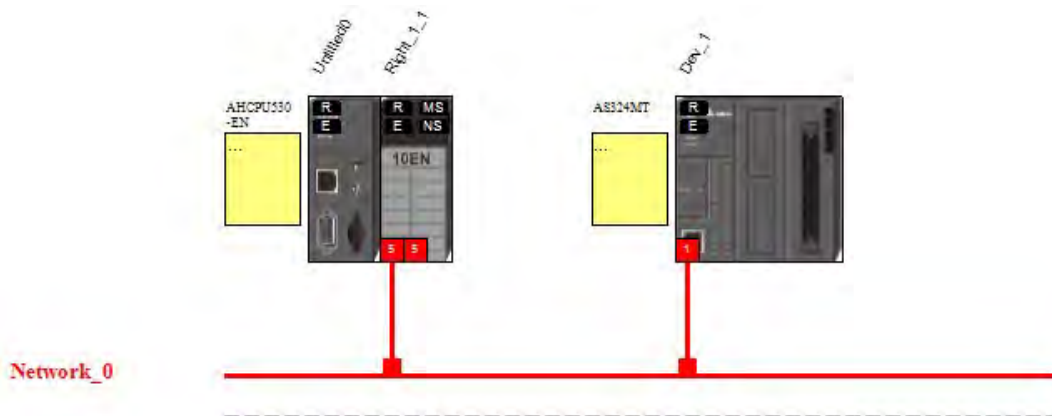

(c) Once the connection is established, click the network line “Network_0” to see all the connected devices in this network in the Information window.

Information

Network Name : Network_0

User Define Name	Module Name	Port No.	IP	Data Exchange Setting
Right_1_1	AH10EN-5A	0	192.168.0.5	Empty
Dev_1	AS324MT	0	192.168.1.2	Empty

9.4.3.3 Set EIP parameters

Click the tabs in the Information window to view and edit the EIP Parameter and the EDS Parameter.

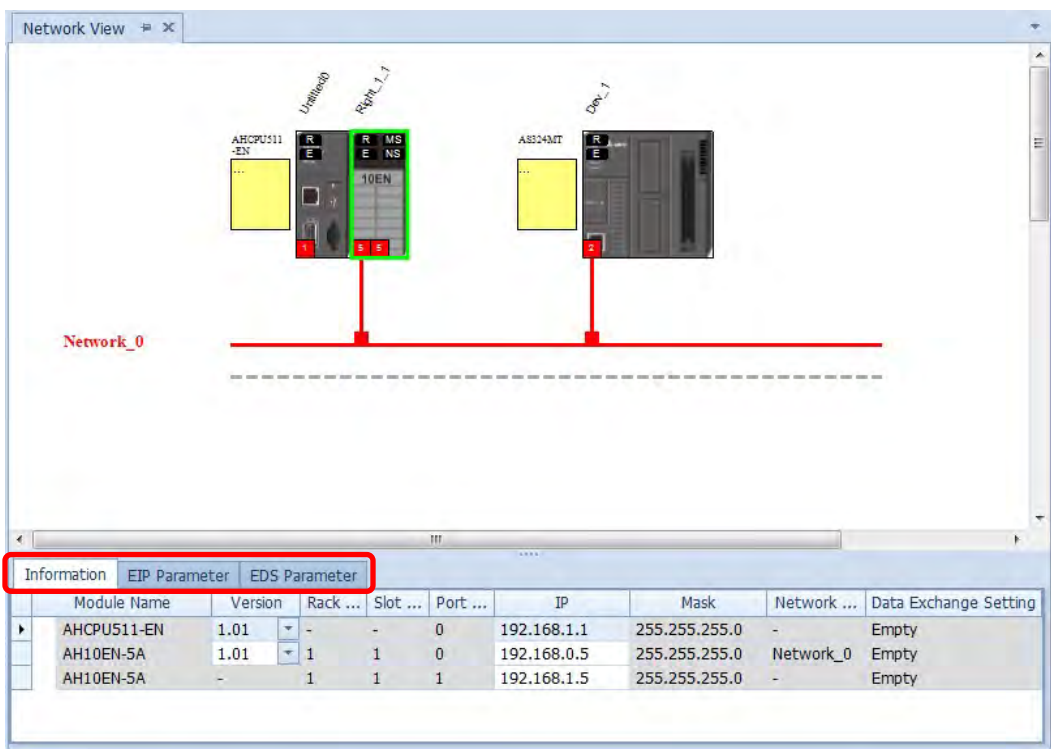

- **Information Tab**

This tab contains the Module Name, Version, Rack, Slot, Slot, IP address, Mask, Network and Data Exchange Setting.

Module Name	Version	Rack ...	Slot ...	Port ...	IP	Mask	Network ...	Data Exchange Setting
AHCPU511-EN	1.01	-	-	0	192.168.1.1	255.255.255.0	-	Empty
AH10EN-5A	1.01	1	1	0	192.168.0.5	255.255.255.0	Network_0	Empty
AH10EN-5A	-	1	1	1	192.168.1.5	255.255.255.0	-	Empty

- **EIP Parameter Tab**

This tab contains parameter information from the EDS file. When offline, you can check only the connection parameters for setting up the EDS filtering rules.

- ◆ **Disable Keying:** Disable key checking the product information versions.
- ◆ **Compatible Keying:** Check if the product information and its master version match and check the minor version for compatibility.
- ◆ **Exact Match:** Check if the product information, and both the master version and minor version match.

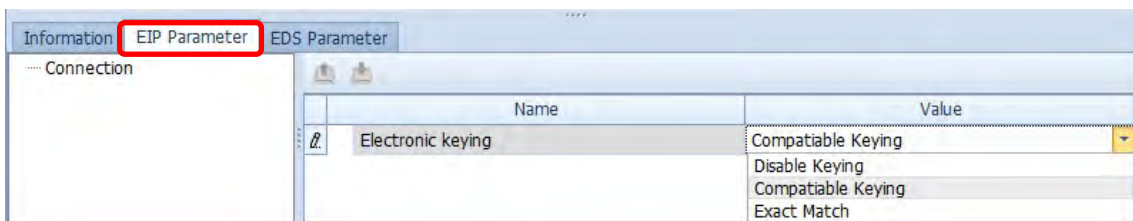

When the device is connected, you can click the Upload button to upload the related parameters from the device.

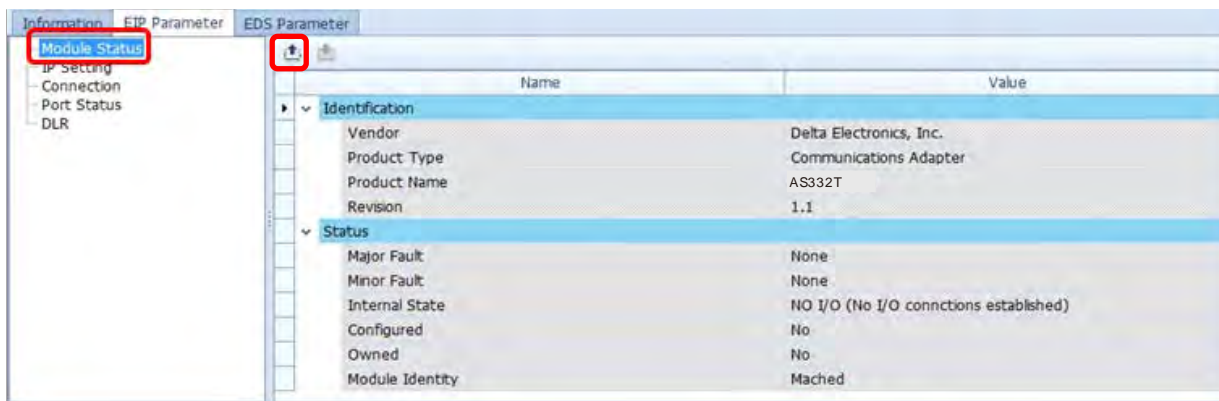

	Name	Definition
①	Module Status	<ul style="list-style-type: none"> Identification: displays information regarding Vendor, Product Type, Product Name, Revision, etc. Status: displays connection status, including Major Fault, Minor Fault, Internal State, Configuration Status, and Module Identity.
②	IP Setting	<ul style="list-style-type: none"> Port1: indicates port 1 of the device, for editing IP Address, Subnet Mask, Gateway Address, and Host Name. <p>Note: when there is a Port2, that means there are 2 Ethernet communication ports.</p>
③	Connection	<ul style="list-style-type: none"> EDS parameters filtering rules include Disable Keying, Compatible Keying, and Exact Match.
④	Port Status	<ul style="list-style-type: none"> Displays Link Status, Speed, Duplex, Negotiation Status and Hardware Fault.
⑤	DLR	<ul style="list-style-type: none"> Displays the DLR information

Information EIP Parameter EDS Parameter

Module Status

- IP Setting
- Connection
- Port Status
- DLR

Name	Value
Identification	
Vendor	Delta Electronics, Inc.
Product Type	Communications Adapter
Product Name	AS332T
Revision	1.1
Status	
Major Fault	None
Minor Fault	None
Internal State	NO I/O (No I/O connctions established)
Configured	No
Owned	No
Module Identity	Mached

Information EIP Parameter EDS Parameter

IP Setting

- Module Status
- Connection
- Port Status
- DLR

Name	Value
Port 1	
IP Configured	Static
IP Address	172.16.155.226
Subnet Mask	255.255.255.0
Gateway Address	172.16.155.1
Host Name	AS332T
Port 2	
IP Configured	Static
IP Address	172.16.155.226
Subnet Mask	255.255.255.0
Gateway Address	172.16.155.1
Host Name	AH10EN-5A

Information EIP Parameter EDS Parameter

- Module Status
- IP Setting
- Connection**
- Port Status
- DLR

Name	Value
Electronic keying	Compatiable Keying

Information EIP Parameter EDS Parameter

- Module Status
- IP Setting
- Connection
- Port Status**
- DLR

Port	Link status	Speed	Duplex	Negotiation Status	Hardware Fault
1	Active	100 Mbps	Full	Success	No detected
2	Inactive	-	-	-	-

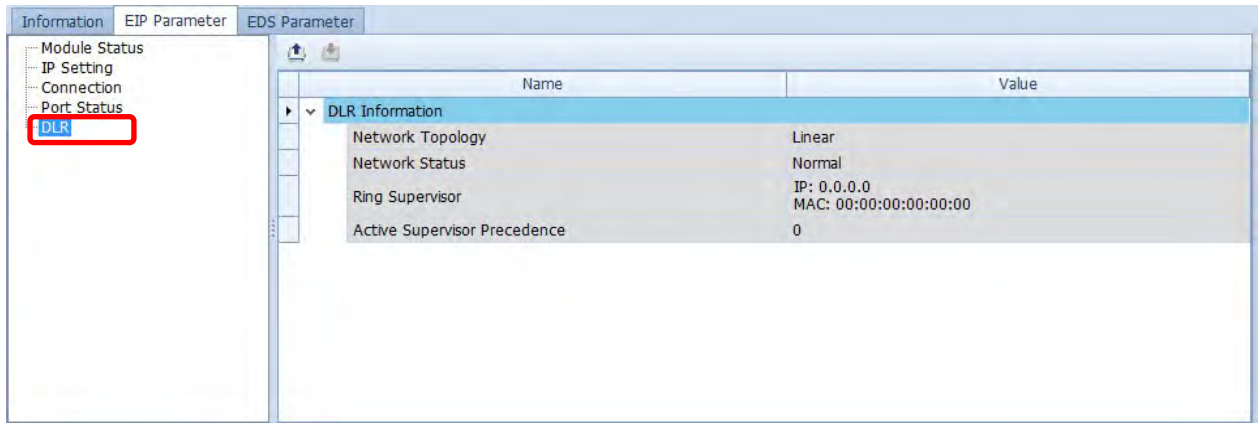

- **EDS Parameter Tab:** this is not supported for the AS Series modules; the software closes itself when this Tab is selected.

9.4.4 Data Mapping

When the connection between devices is established, you can use data mapping to exchange data between devices. This section provides an overview of how to create a data mapping table.



Descriptions for the Data Mapping:

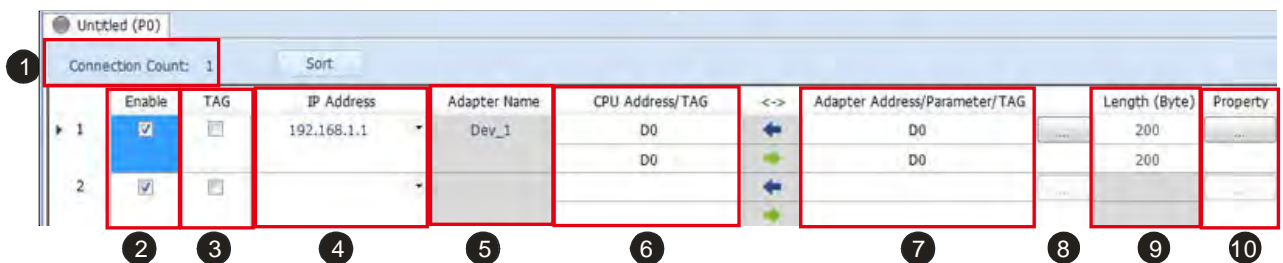

	Name	Definition
❶	Connection Count	Data mapping connection count; each row represents one independent EtherNet/IP connection. The number of connections cannot exceed the maximum number of connections for the Scanner. For the AS Series, the maximum number of connections 32.
❷	Enable	Enable and disable data mapping for the connection.
❸	TAG	Use TAG to perform data mapping with adapters. After selecting this check box, <ul style="list-style-type: none"> ● The directional arrow points left of (←) (READ only)

	Name	Definition
		<ul style="list-style-type: none"> Registers cannot be used in this row. The length format is defined by the data format in the Global Symbols; you cannot change the length format here. You must create a Consumed TAG in the Global Symbols in ISPSOft before using this function.
④	IP Address	The IP address of the Adapter to connect to. After the data mapping connection is established, the system loads the connected device's IP address. You can also select the device's IP address from the list to add and edit the connection.
⑤	Adapter Name	Once you select the IP address, its name is displayed but cannot be modified here. Refer to Section 9.4.3 ② for more information on how to change the device name.
⑥	CPU Address	Start address of the data mapping's register.
	Scanner's register address + address offset (Ethernet/IP modules)	Actual represented register = starting register address + address offset; you can set the starting register address in the HWCONFIG setup page.
	Select the TAG check box③.	Select the Consumed TAG name from the list.
⑦	Adapter Address/Parameter	Target adapter's register address / parameters
	Select the TAG check box③.	Input the name of the Produced TAG for other connected EIP devices. The default name is the same as the name shown in ⑥.
⑧	I/O Mapping Table	Set up the IN/OUT parameters. When there is no I/O representative table presented for the Adapter, the parameters cannot be opened, for example in some PLCs.
⑨	Length	Set the data mapping length; unit: byte, the maximum is 500 bytes. You cannot change the length format here when using TAG.
⑩	Property	Set the advanced data mapping parameters.

⑦ I/O Mapping Table

Delta EIP devices provide an I/O mapping table. You can use the table to edit the parameters if needed.

	Name	Definition
①	Connection	Select the connection from the list. Different connections may have different mapping parameters.

	Name	Definition
②	In	Input mapping parameters. The No. column shows the maximum number of mapping parameters to input. Double-click the Name column to open the mapping table to edit the parameters.
③	Out	Output mapping parameters. The No. column states the maximum number of mapping parameters to output. Double-click the Name column to open the mapping table to edit.
④	Name	The parameter name; double-click the Name column to open the mapping table to edit the parameters.
⑤	Value	Values; after editing and downloading, the scanner stores the values. When the connection is established, the values are written to the Adapter.

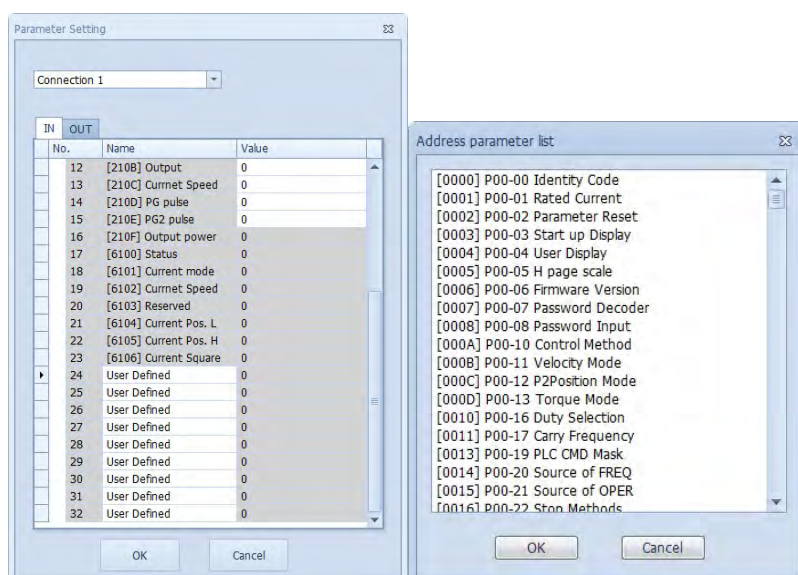

10 Property

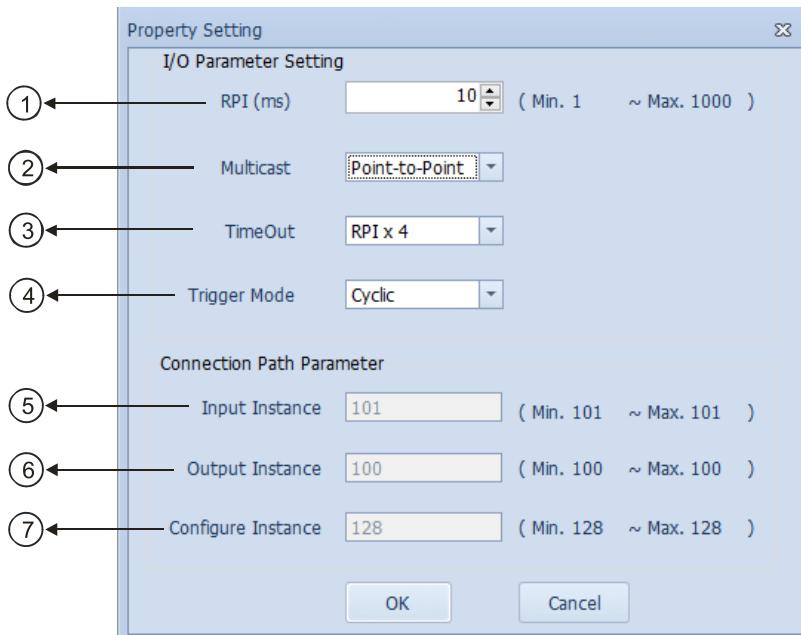

	Name	Definition
①	Requested Packet Interval (RPI)	Time interval to request packets through the I/O connection, unit: ms
②	Multicast	Communication mode setup: Multicast or Point-to-Point
③	Timeout	Sets the timeout according to the RPI or a multiple of RPI (RPI*X). The minimum value is 100 ms to reduce timeout occurrence. When a value that is less than 100 ms is treated as 100 ms.
④	Trigger Mode	Cyclic : renews data cyclically Change of State : renews data once there is any change Application : renews data according to the product setup
⑤	Input Instance	You can edit input instance, output instance and configure instance in some of the EDS files. The instance number is the same as the data mapping connection number. You can tell the mapped data is from which corresponding device by the instance number.
⑥	Output Instance	
⑦	Configure Instance	

● Steps to set up and download parameters

1. Create a data mapping table (*):

- ◆ Right-click the COM port on the Ethernet Scanner, and then click **Data Mapping** to open the Data Mapping Table.

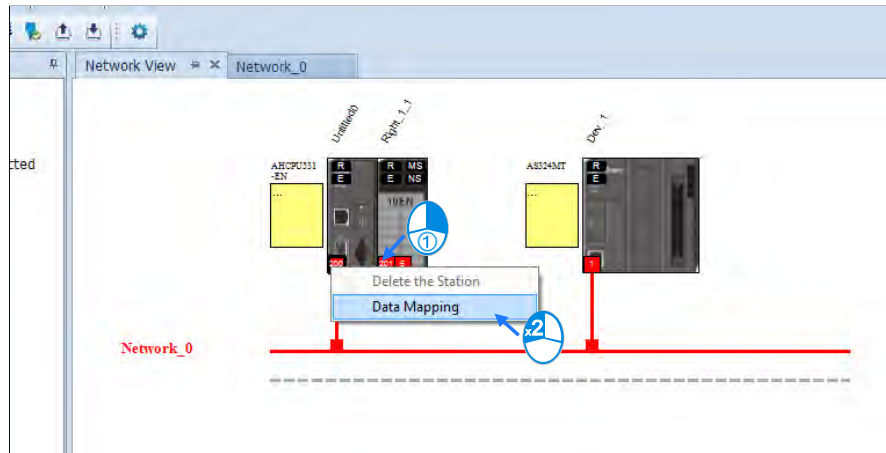

The system creates a Data Mapping Tab, shown for Network_0.

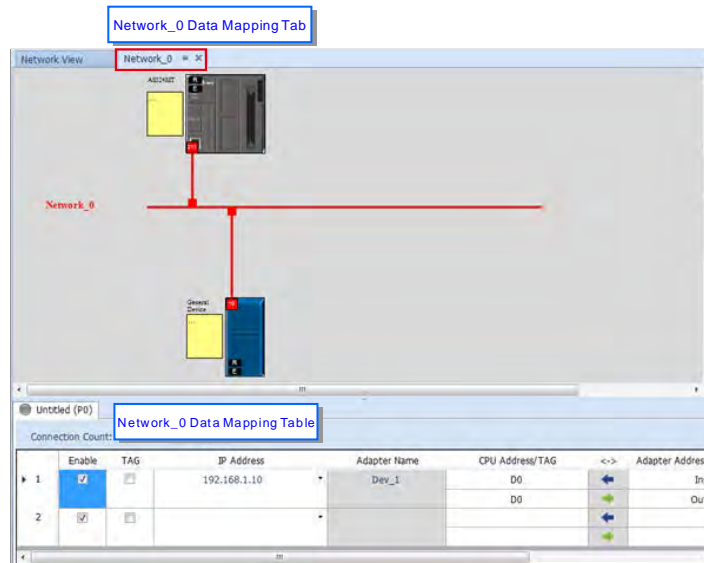

2. Set the Data Mapping Parameters

◆ Type the parameters in the data mapping table. See below for examples

- a) Reading D500–D599 from the Adapter with the IP address 192.168.1.2 to the D10000–D10099 in the Scanner.
- b) Writing D20200–D20299 from the Scanner to D100–D199 in the Adapter with the IP address 192.168.1.1

	Enable	TAG	IP Address	Adapter Name	CPU Address/TAG	<->	Adapter Address/Parameter/TAG	Length (Byte)	Property
1	<input checked="" type="checkbox"/>	<input type="checkbox"/>	192.168.1.1	Dev_1	D0	←	D500	200	
2	<input checked="" type="checkbox"/>	<input type="checkbox"/>			D200	→	D100	200	

◆ Use TAG function in data mapping

- a) Create a General Device in the Network View as shown below and then set the IP address to be used as a Produced TAG. For adding a device, please refer to Section 9.4.3.

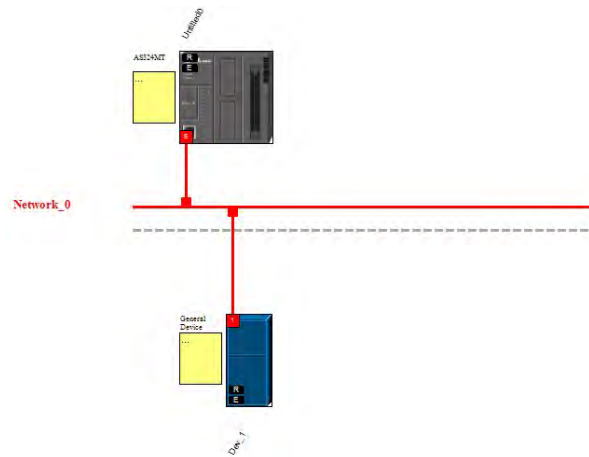

b) Start or switch to the data mapping page.

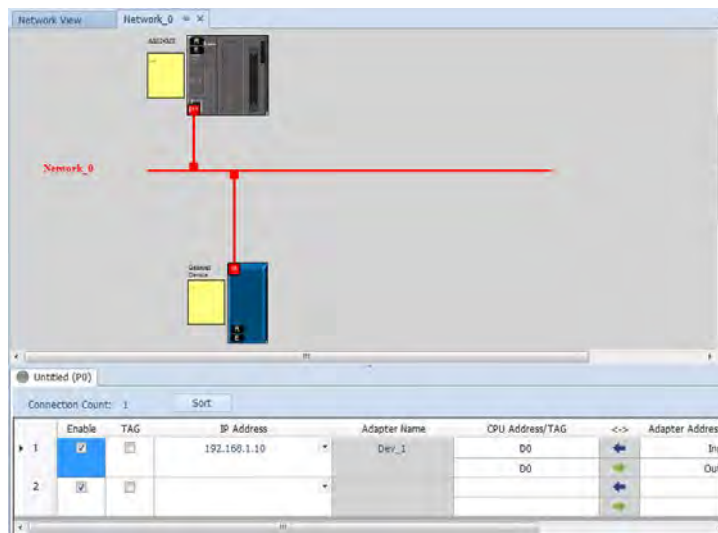

c) Once you select the TAG check box, the directional arrow is to the left with (←) (READ only)

	Enable	TAG	IP Address
▶ 1	<input checked="" type="checkbox"/>	<input checked="" type="checkbox"/>	192.168.1.10



CPU Address/TAG	<->	Adapter Address/Parameter/TAG
Freq	←	input
	←	
	→	

*You can also enter the IP address to be connected to other TAGs so that creating a General Device is not necessary.

d) Selecting the Consumed TAG

Select the created Consumed TAG from the CPU register address /TAG column.

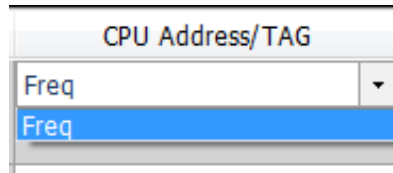

e) Enter the name for the to-be-connected Produced TAG.

After you select the TAG, the software shows the same TAG name in the register address / parameters / address for the Adapter. You can modify the TAG name to have the same name as the Produced TAG name.

◆ Set the properties

a) Click the ... button to set the properties.

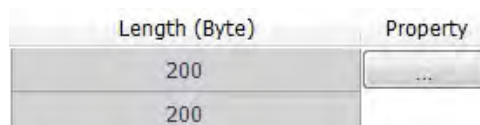

b) In the Property Setting dialog box, enter the data mapping parameters.

Set the Requested Packet Interval (**RPI**) to refresh the data between the Scanner and Adapter periodically; for example, every 20ms.

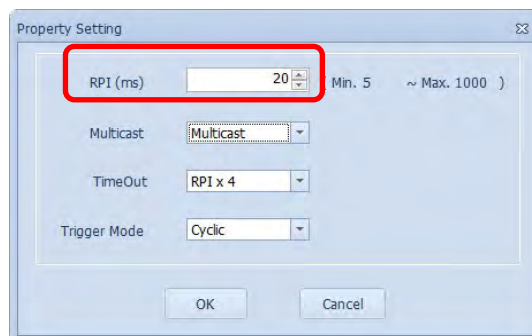

3. Download

◆ Click the Downloader button on the tool bar to open the Project Downloader window.



- ◆ Select the Scanner communication port in EIP Builder; every communication port can download a data mapping table.

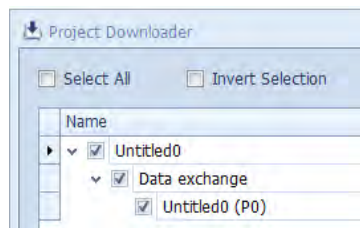

9.4.5 Diagnosis

EIP Builder can provide diagnostic information on the connection and data mapping status. For the connection status, refer to the Adapter connection status and indicator in the Network View tab; and for data mapping status and error codes, refer to Network_0 in the data mapping tab.

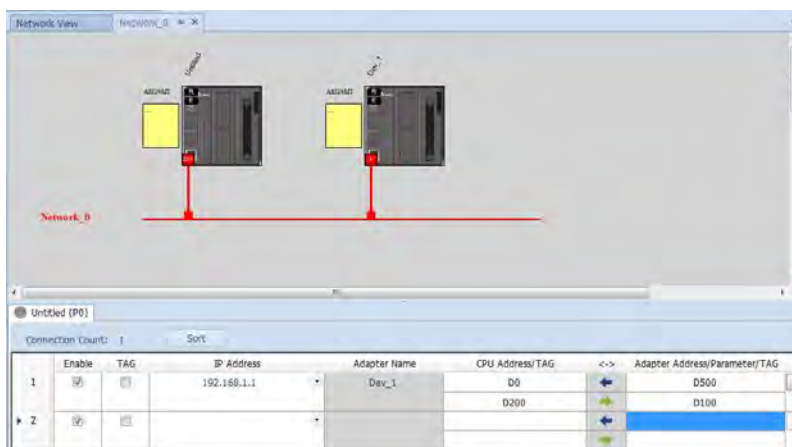

- **Steps to view network status**

- ◆ Network View (Connection Status)

- a) Click the Network View tab to check the device status from the indicators: for example RUN / STOP and Error indicators for the PLC.

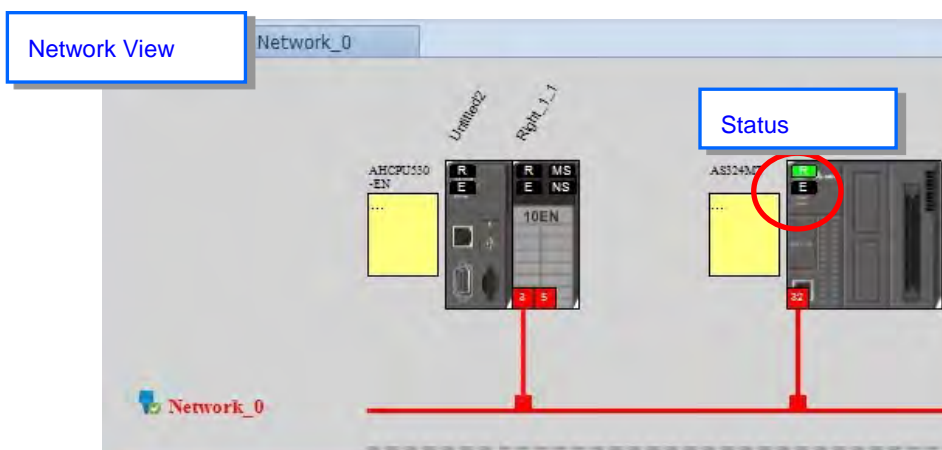

The dotted line and the warning sign indicate a connection error, as shown below.



◆ Network_0 (Data Mapping):

- a) Click the On-line Mode button on the toolbar.



- b) Click the Network_0 tab to check the data mapping status and the error codes for Network_0. For error code definitions, refer to Section 9.6.2.

	TAG	IP Address	Adapter Name	CPU Address (Conf. in HWCONF30)	Address Offset	<->	Adapter Address/Parameter/TAG	Length (Byte)	Property	Error Description
1	OK	192.168.1.211	Dev_1	D10000	0	+	D1000	200		
2				D20000	0	+	00	200		

9.5 Programming

9.5.1 Explicit Message

All connections in EtherNet/IP can be divided into explicit messaging connections and implicit (or I/O) messaging connections. Explicit messaging uses TCP/IP and request/response communications or client/server connections, requiring that the instruction include the memory location of the data to be sent to the client. Implicit messaging uses UDP/IP, in which a server sends information from predefined memory locations to a client at a given interval, using a requested packet interval (RPI) parameter to specify the interval. For details on using implicit messages, please refer to Section 9.4.4. This section provides an overview of how the AS Series uses explicit messaging instructions.

When the AS Series acts a Scanner, you can use the EIPRW instruction (API 2208) to read and write Objects. When EIP Builder uses Objects as parameters, each Object includes various parameters. For details on the EIPRW instruction, please refer to the AS Programming Manual. For details on Objects that are supported by the AS Series, please refer to Section 9.8.

9.5.2 TAG

EtherNet/IP can use TAGs to exchange data. A Delta PLC can use Global Symbols to define a TAG, and then Delta HMI and third party devices can use the TAG. There are 2 types of EIP TAGs, Produced TAGs and Consumed TAGs.

1. Produced TAG: a PLC makes Produced tags that send data to Consumed tags in other EIP Scanners for data mapping with other EIP devices.
2. Consumed TAG: EIP Scanners make Consumed tags to receive data from Produced tags for data mapping with other EIP devices.

You can use tags to connect to other EIP devices. Before connecting a Consumed TAG, please check the IP address of the device to be connected and the Produced TAG name. One device can have more than one Produced TAG and Consumed TAG. See the following example.

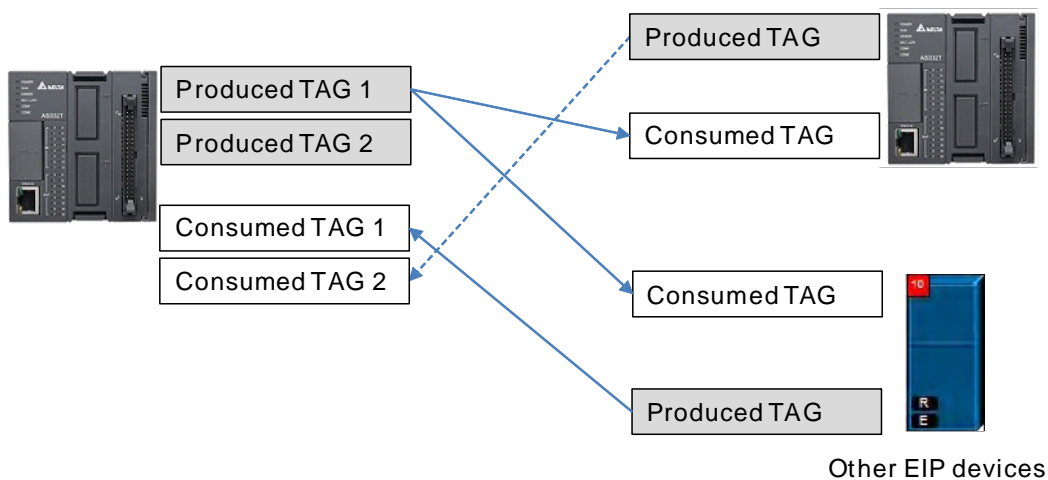

9.5.2.1 Produced TAG

Creating a Produced TAG

1. In ISPSOft, in the Project tree, expand **Global Symbols** to see **EtherNet/IP Table (Produced Tag)**.

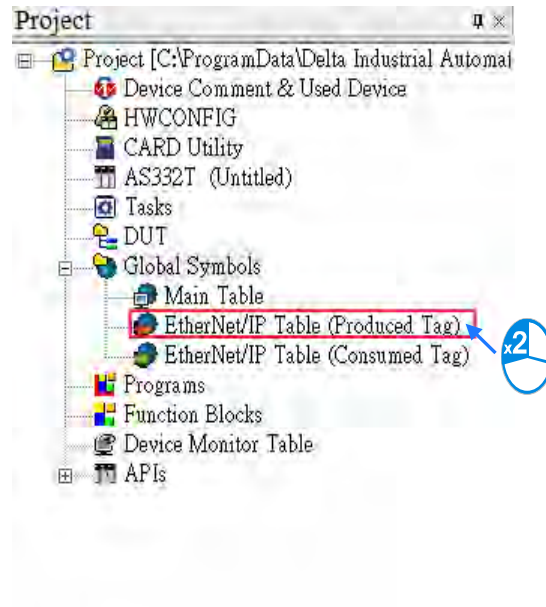

2. Double-click **EtherNet/IP Table (Produced TAG)** to create a Produced TAG.

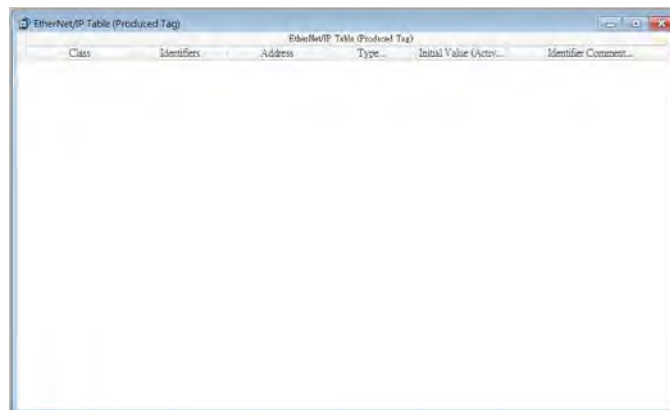

- Right click in the EtherNet/IP Table (Produced Tag) window and then click **Add a Symbol** to open the Add Symbol dialog box.

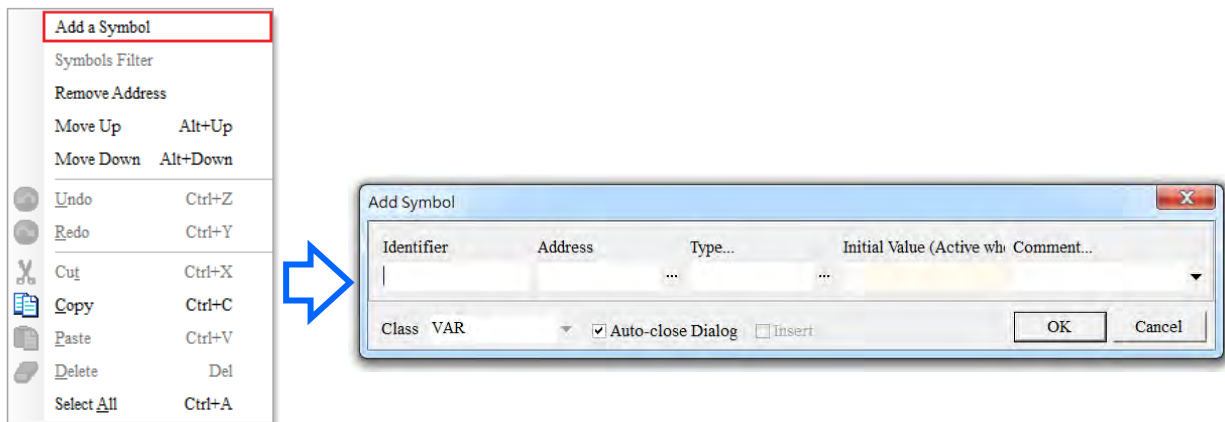

- Enter the required information in the table to create the Produced TAG.

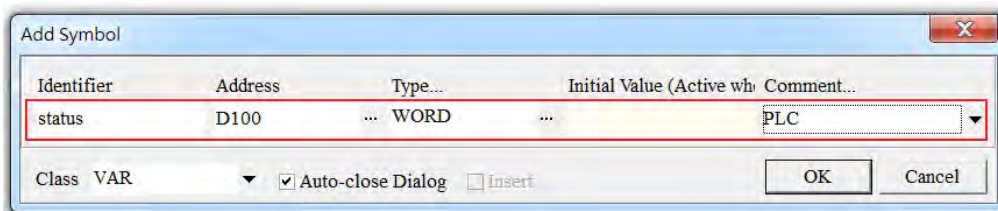

After the settings are complete, download the TAG to the PLC. Other EIP devices can access the Produced TAG with their Consumed TAG. For information on creating a Consumed TAG, refer to the EIP device manual.

9.5.2.2 Consumed TAG

Creating a Consumed TAG

1. In ISPSOft, in the Project tree, expand **Global Symbols** to see **EtherNet/IP Table (Consumed Tag)**.

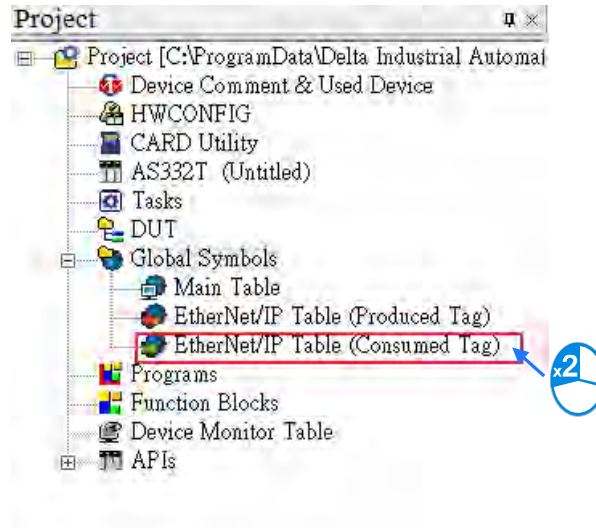

2. Double-click **EtherNet/IP Table (Consumed TAG)** to create a Consumed TAG.

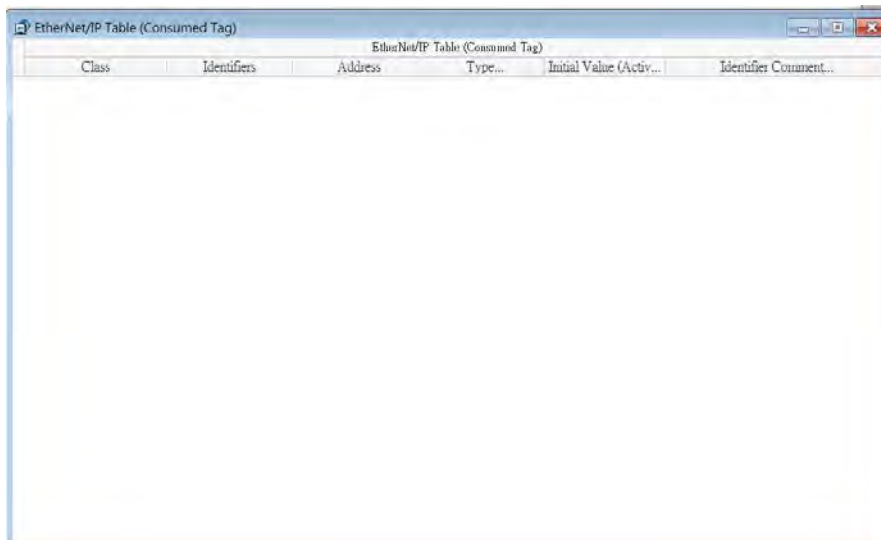

3. Right click in the EtherNet/IP Table (Consumed Tag) window and then click **Add a Symbol**.

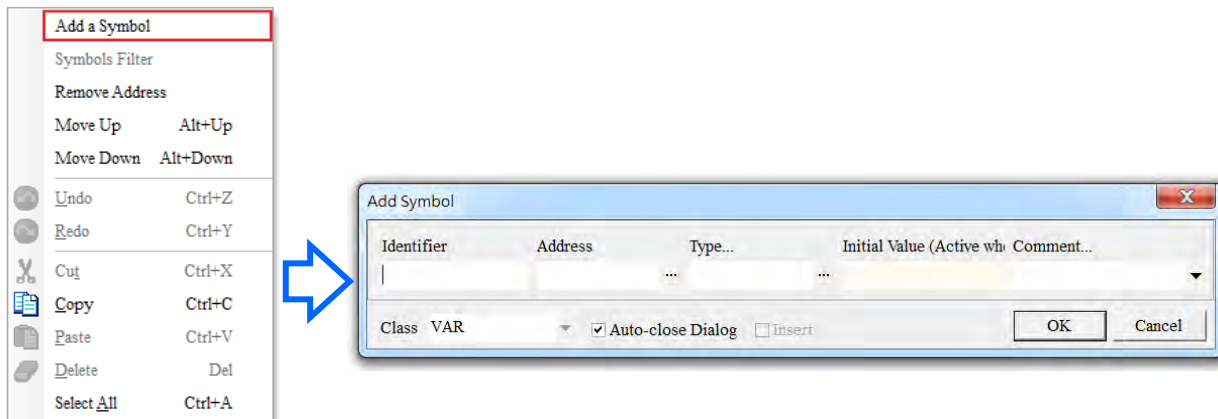

4. In the Add Symbol dialog box, enter the required information in the table to create a consumed tag.

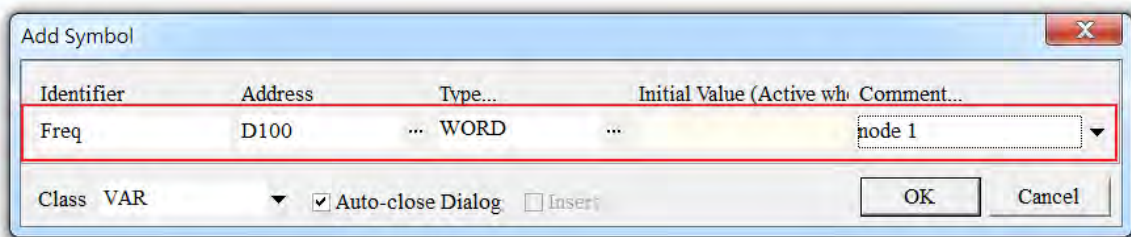

5. You can use tags in the data mapping. Refer to Section 9.4.4 for more information.

- Descriptions for the Add Symbol dialog box

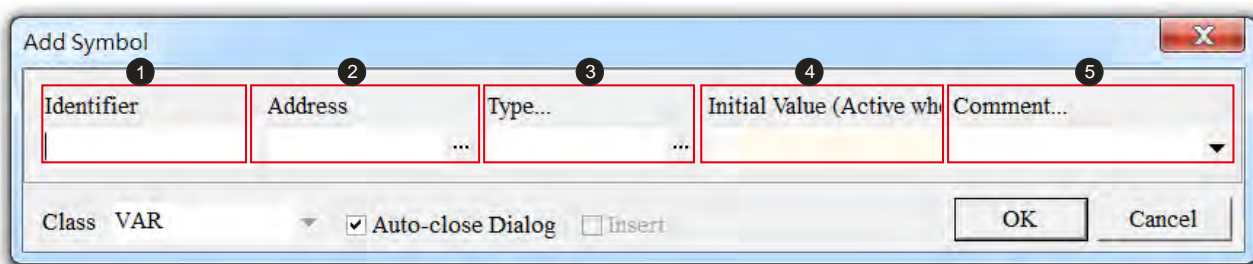

Number	Name	Description
①	Identifier	Create Tags for a PLC; up to 40 characters.
②	Address	Correspond to registers or bytes in a PLC; you can use a data register or M bit device.
③	Type	Supports data types such as BOOL, WORD, DWORD, INT, DINT, REAL, and ARRAY (one-dimensional array linear array, up to 512 bytes).
④	Initial Value	Not supported
⑤	Comment	Description for the TAG; up to 128 characters.

9.6 Troubleshooting

This section provides an overview of error codes and troubleshooting for the AS Series.

9.6.1 Error Code Classification

There are two types of error code categories for the AS Series: Configuration Errors, and Application Errors. These error codes are defined by the ODVA for EtherNet/IP errors. Refer to the following table for AS Series error codes.

Error Code Classification		Description
1 st Phase	2 nd Phase	
Category	Item	
Configuration error	EDS files mismatched	Mismatched EDS files lead to I/O connection failure. *
	Data exchange setup error	Data exchange setup error lead to I/O connection failure. *
Application error	Ethernet/IP error	EtherNet/IP communication failure *

* Only the last 2 bytes of the error code are shown; for example, only 011C appears for the error code H'1101011C.

9.6.2 Error Codes & How to fix them

9.6.2.1 Configuration Errors

(EIP Builder only shows Low word error codes)

Category	Error Code	Description	How to fix them
EDS Files Mismatched	H'1101011C	The Transport Class field values of the Transport Class and Trigger in the EDS file are mismatched.	<ol style="list-style-type: none"> 1. Check if the product information and the EDS file match. 2. Reload the EDS file. 3. Ask the vendor of the device for the EDS file.
	H'11010114	The Vender ID or the Product Code in the EDS file is mismatched.	<ol style="list-style-type: none"> 1. Check if the product information and the EDS file match. 2. Reload the EDS file. 3. Ask the vendor of the device for the EDS file.
	H'11010115	The device type parameters in the EDS file are mismatched.	<ol style="list-style-type: none"> 1. Check if the product information and the EDS file match. 2. Reload the EDS file. 3. Ask the vendor of the device for the EDS file.
	H'11010116	The revision parameters in the EDS file are mismatched.	<ol style="list-style-type: none"> 1. Check if the product information and the EDS file match.

Category	Error Code	Description	How to fix them
			<ol style="list-style-type: none"> 2. Reload the EDS file. 3. Ask the vendor of the device for the EDS file.
	H'1101011E	The direction parameters in the EDS file are mismatched.	<ol style="list-style-type: none"> 1. Check if the product information and the EDS file match. 2. Reload the EDS file. 3. Ask the vendor of the device for the EDS file.
	H'1101011F	The fixed / variable output flag in the EDS file is mismatched.	<ol style="list-style-type: none"> 1. Check if the product information and the EDS file match. 2. Reload the EDS file. 3. Ask the vendor of the device for the EDS file.
	H'11010120	The fixed / variable input flag in the EDS file is mismatched.	<ol style="list-style-type: none"> 1. Check if the product information and the EDS file match. 2. Reload the EDS file. 3. Ask the vendor of the device for the EDS file.
	H'11010121	The output priority in the EDS file is mismatched.	<ol style="list-style-type: none"> 1. Check if the product information and the EDS file match. 2. Reload the EDS file. 3. Ask the vendor of the device for the EDS file.
	H'11010122	The input priority in the EDS file is mismatched.	<ol style="list-style-type: none"> 1. Check if the product information and the EDS file match. 2. Reload the EDS file. 3. Ask the vendor of the device for the EDS file.
	H'11010123	The output connection type parameters in the EDS file are mismatched.	<ol style="list-style-type: none"> 1. Check if the product information and the EDS file match. 2. Reload the EDS file. 3. Ask the vendor of the device for the EDS file.
	H'11010124	The input connection type parameters in the EDS file are mismatched.	<ol style="list-style-type: none"> 1. Check if the product information and the EDS file match. 2. Reload the EDS file. 3. Ask the vendor of the device for the EDS file.
	H'11010125	The redundant ownership output parameters in the	<ol style="list-style-type: none"> 1. Check if the product information and the EDS file match.

Category	Error Code	Description	How to fix them
		EDS file are mismatched.	<ol style="list-style-type: none"> 2. Reload the EDS file. 3. Ask the vendor of the device for the EDS file.
	H'11010126	The configuration size parameters in the EDS file are mismatched.	<ol style="list-style-type: none"> 1. Check if the product information and the EDS file match. 2. Reload the EDS file. 3. Ask the vendor of the device for the EDS file.
	H'11010129	The configuration path parameters in the EDS file are mismatched.	<ol style="list-style-type: none"> 1. Check if the product information and the EDS file match. 2. Reload the EDS file. 3. Ask the vendor of the device for the EDS file.
	H'11010132	The EDS file does not support Null forward open.	<ol style="list-style-type: none"> 1. Check if the product information and the EDS file match. 2. Reload the EDS file. 3. Ask the vendor of the device for the EDS file.
Data Exchange Setup Error	H'12010100	I/O connections duplicated	<ol style="list-style-type: none"> 1. Check if the system has created the I/O connections. 2. Change the connection type to Listen Only.
	H'12010106	Ownership conflict	<ol style="list-style-type: none"> 1. Check the scanner owner. 2. Reconfigure the invalid scanner. 3. Change the connection to multicast.
	H'12010110	Target for connection not configured	<ol style="list-style-type: none"> 1. Check the I/O connection status. 2. Activate the I/O connections again.
	H'12010111	Adapter RPI not supported	Check the RPI for the adapter.
	H'12010113	Out of connections	<ol style="list-style-type: none"> 1. Check if the number of connections exceeds the limit. 2. Reduce the number of the product connections.
	H'12010119	Non-Listen only not opened	<ol style="list-style-type: none"> 1. Check if the system has created the I/O connections. 2. Check the scanner I/O connection status.
	H'12010127	Invalid originator to target Size	Check the module number and the product setup file to see if they match.
	H'12010128	Invalid target to originator	Check the output size in the connection parameters.

Category	Error Code	Description	How to fix them
		Size	
	H'1201012D	Consumed TAG does not exist.	Check if the parameters in the Consumed tag are set correctly.
	H'1201012E	Produced TAG does not exist.	Check if the parameters in the Produced tag are set correctly.
	H'12010204	Unconnected request timeout	No response from the adapter; check if the power and the network connection for the adapter are working properly.
	H'12010302	Network bandwidth NOT available for data	<ol style="list-style-type: none"> 1. Check the I/O connection limit between the scanner and the adapter. 2. Increase the RPI value or reduce the number of connections.
	H'12010315	Invalid segment in connection path	Check the module number and the product setup file to see if they match.

9.6.2.2 Application Error

Category	Error Code	Description	How to fix them
EtherNet/ IP Error	H'00010203	I/O connection timeout	<ol style="list-style-type: none"> 1. Check the network connection status. 2. Check if the module is working properly. 3. Increase the RPI value.

9.7 Studio 5000 Software Operation

This section provides an overview using Ethernet/IP to connect to a Delta Ethernet/IP Adapter with third party software. For this example we use the Rockwell Automation software Studio 5000.

9.7.1 Architecture

The Rockwell Automation (RA) EIP Scanner uses Ethernet to connect to a Delta Adapter. The PC connects to the RA Scanner through Ethernet or USB.



※ Rockwell Software Studio 5000, ControlLogix, RSLogix are registered trademarks of Rockwell Automation, Inc.

- **Operation Steps:**

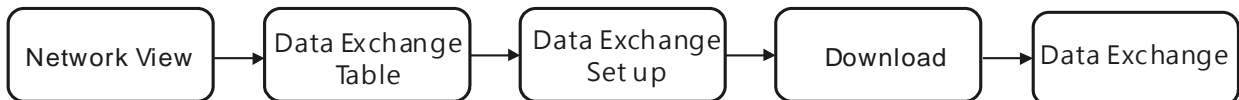

9.7.2 Create a New Project

- Open Studio 5000 and under **Create**, click **New Project**.



- Select a PLC and select the chassis. This example uses a 1756-L71.

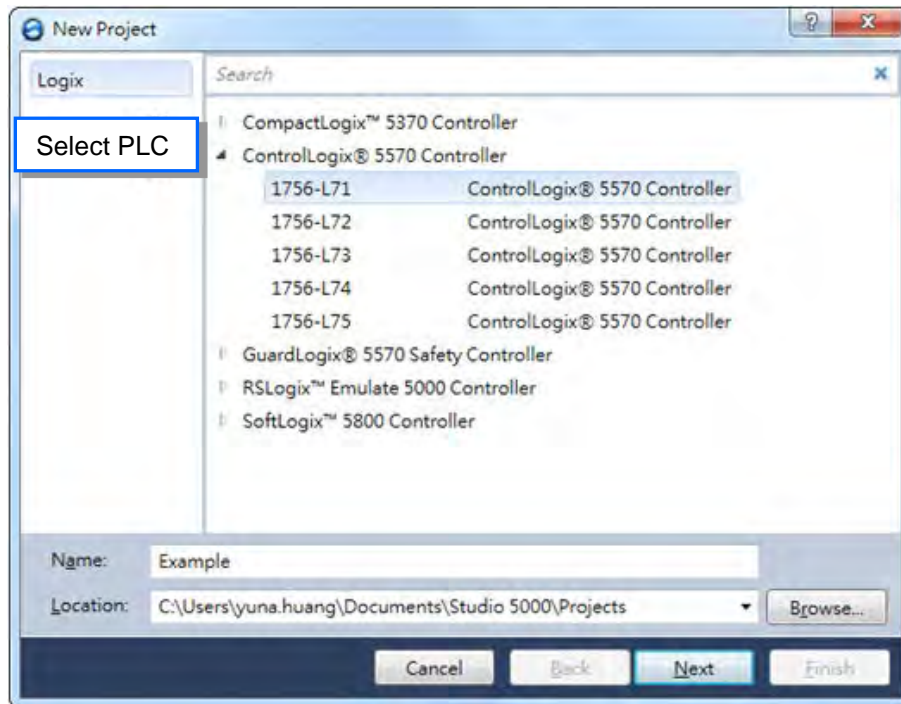

- Click **Finish** to create the new project.

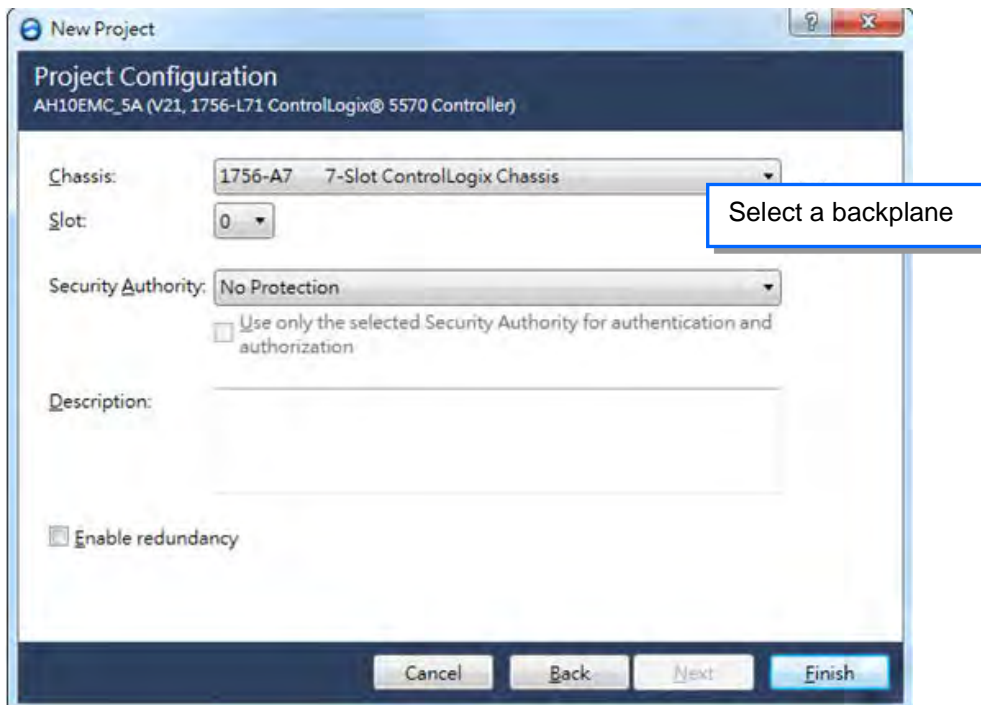

- After creating the project, Studio 5000 displays the Controller Organizer and workspace.

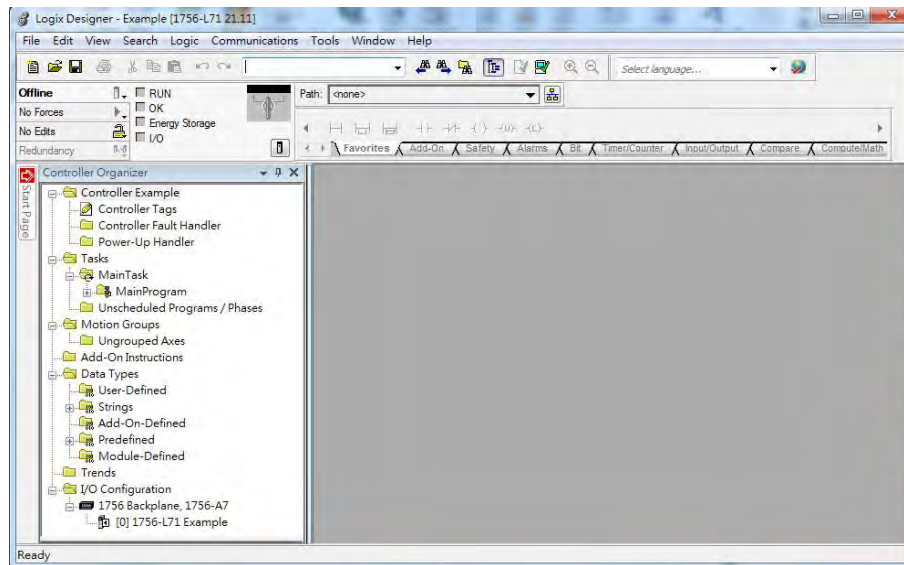

9.7.3 Create a Scanner

Next, add the 1756-EN2TR Ethernet/IP module, and then connect to the Ethernet/IP devices through the Ethernet/IP module.

9.7.3.1 Create a New Ethernet/IP Module

- Right-click **1756 Backplane 1756-A7** and then click **New Module**.

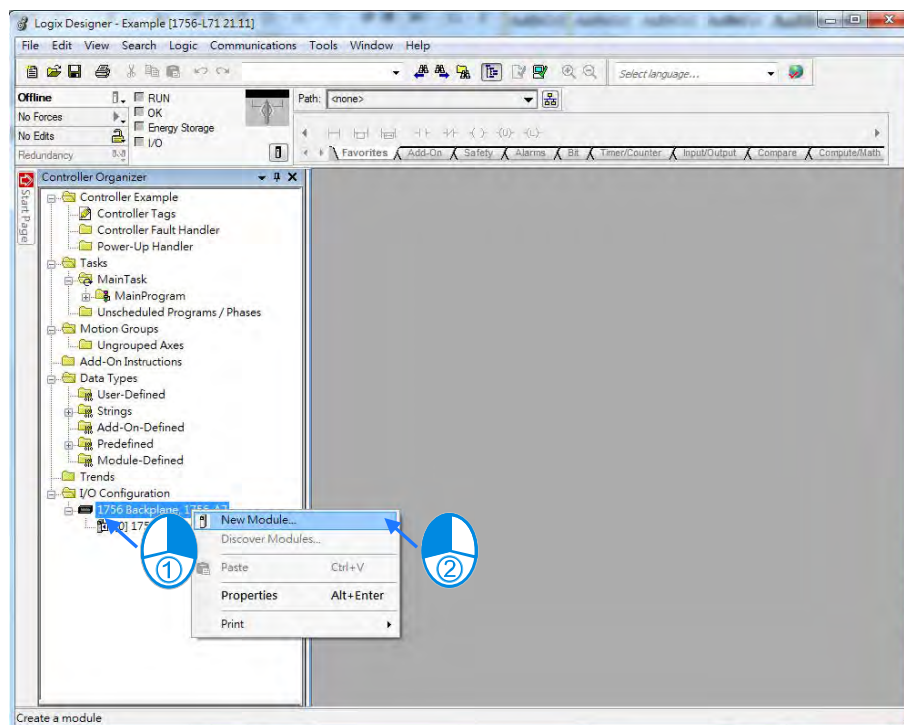

- Type **1756-EN2TR** in the filter field, click the **1756-EN2TR** module, and then click **Create**.

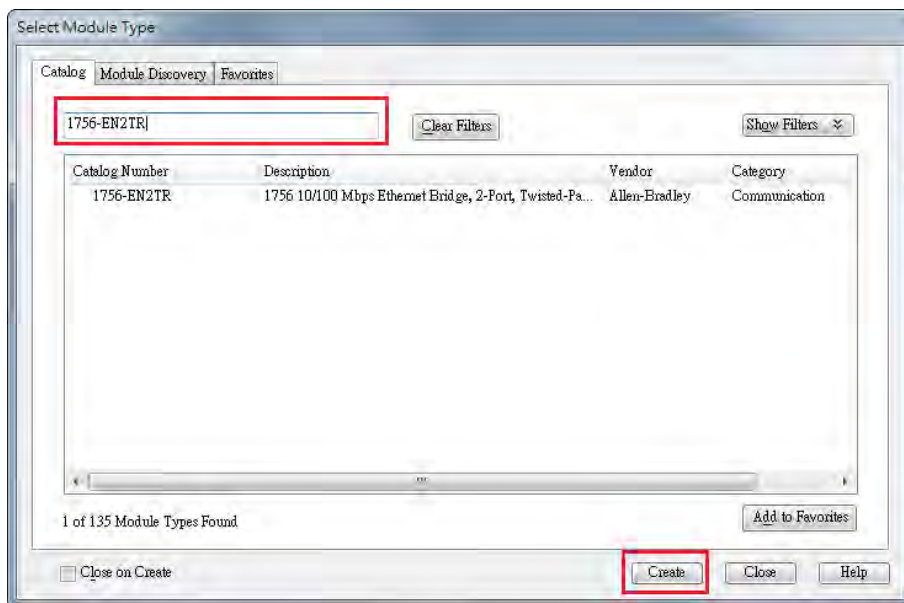

- Type the **Name**, **IP address** and other required information, and then click **OK** to add the EtherNet/IP module.

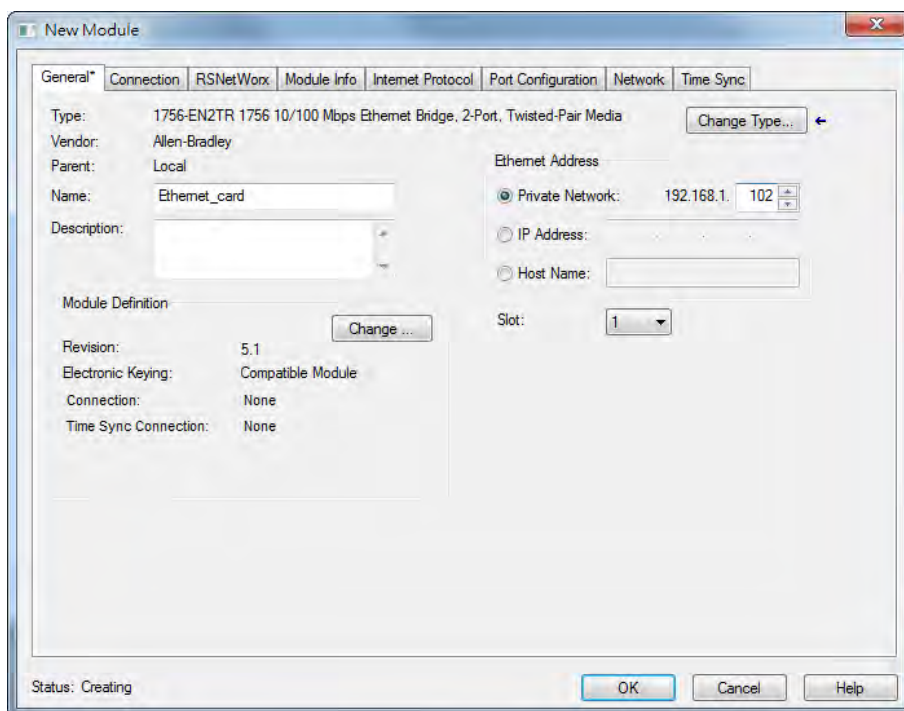

- The new 1756-EN2TR module appears in the Controller Organizer tree.

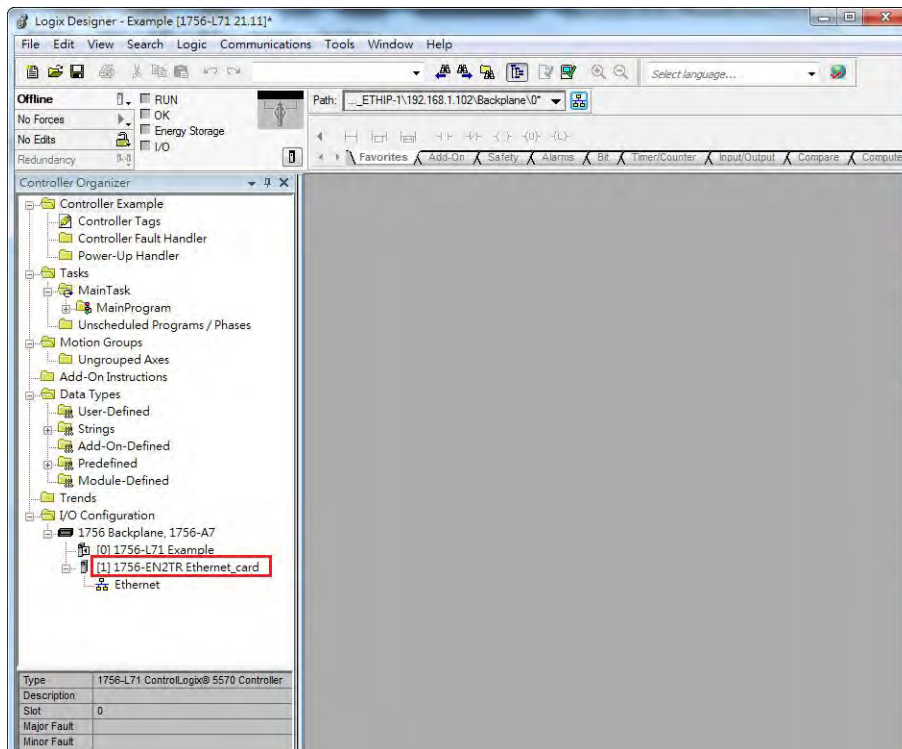

9.7.4 Connect to a Delta Adapter

This section provides an overview of connecting to a Delta Ethernet/IP Adapter with the Rockwell Automation software Studio 5000.

9.7.4.1 Import an EDS file

- In Studio 5000, on the **Tools** menu, click **EDS Hardware Installation Tool**.

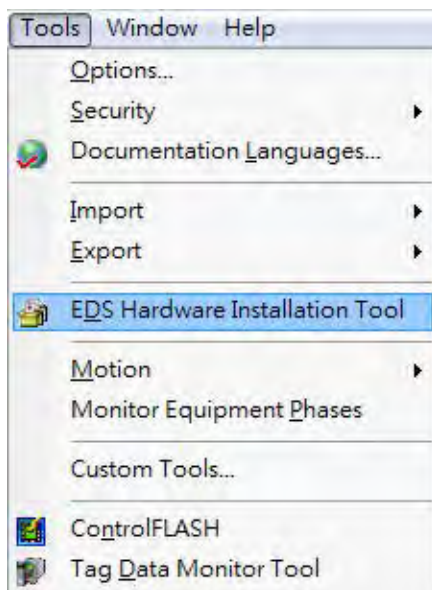

- Select **Register an EDS file(s)** and click **Next**.

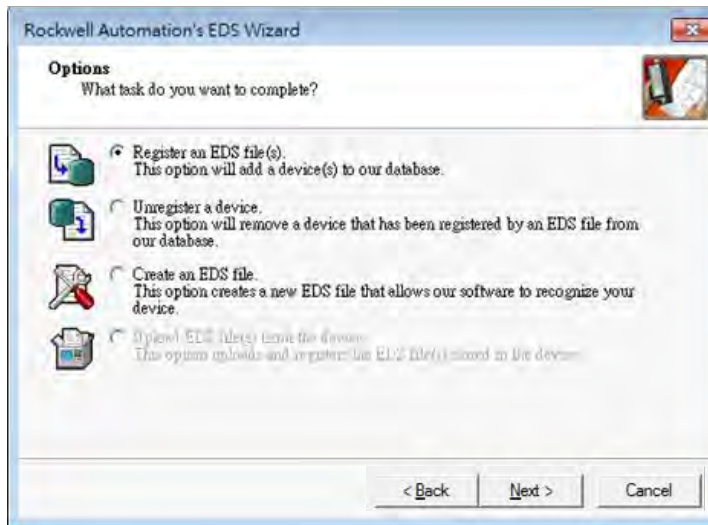

- Select **Register a single file** and click **Browse** to find the EDS file to import.

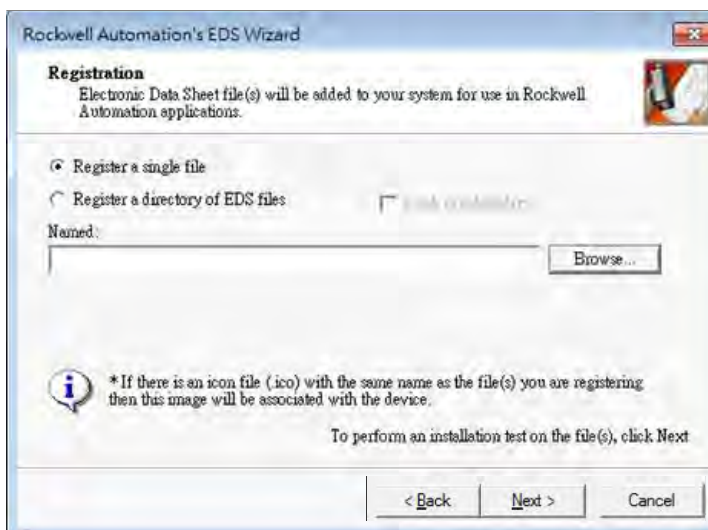

- Follow the instructions in the wizard and then click **Finish** to complete importing the EDS file.



9.7.4.2 Create an Adapter

- In Studio 5000, in the Controller Organizer under 1756-EN2TR, right-click **Ethernet** and then click **New Module**.

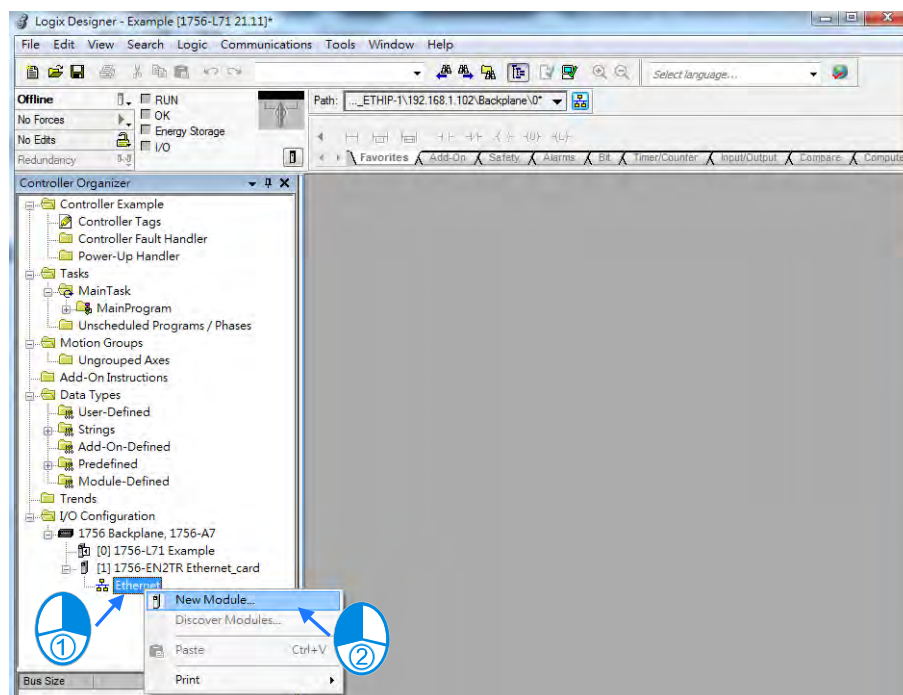

- Type the module number of the imported Delta EDS file in the filter field, click the Delta module, and then click **Create**.

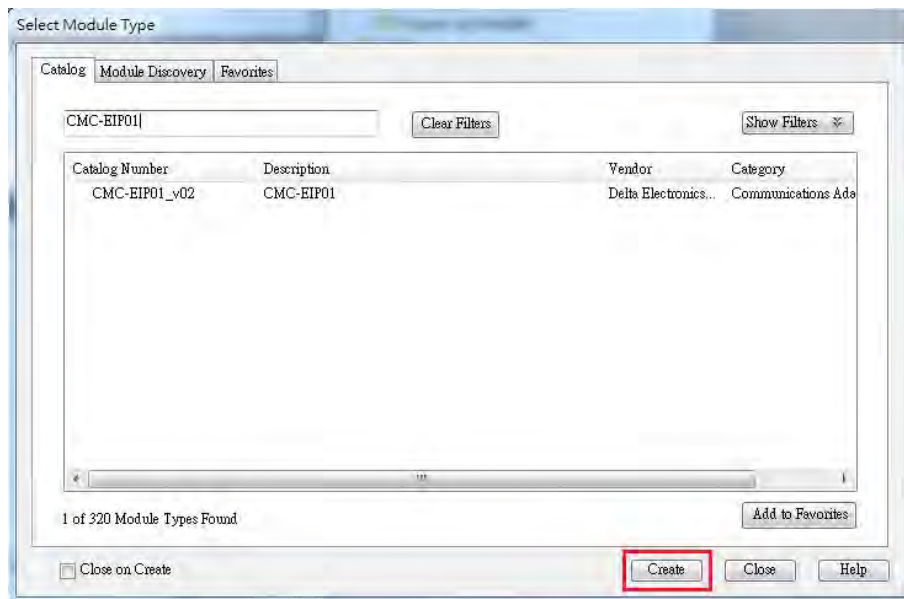

- Verify that the product name and IP address are the same as the information shown in the **Module Definition** section.

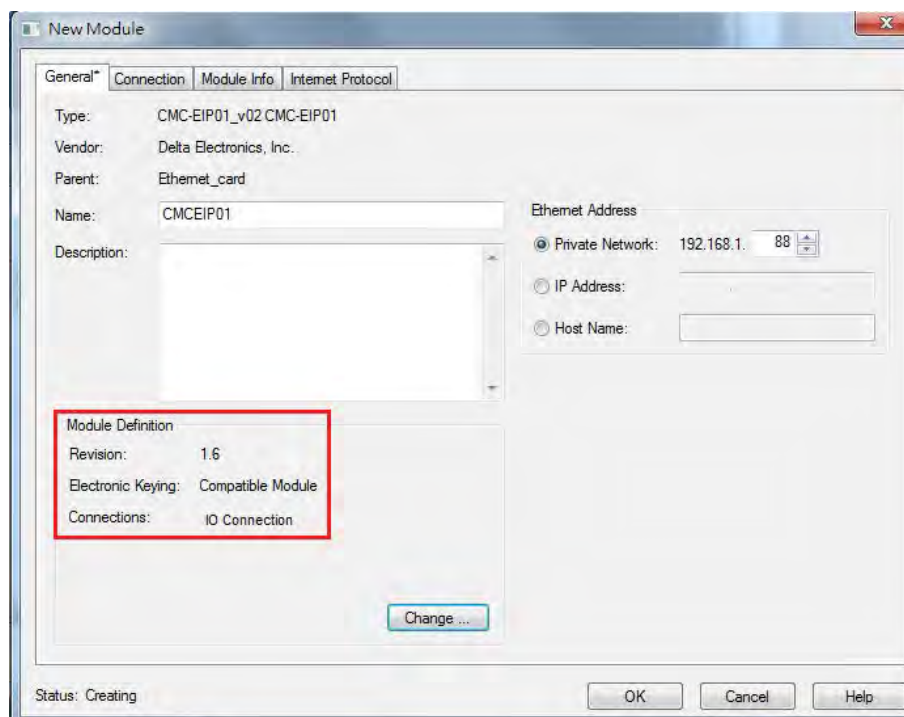

- Click **Change** if you need to make a change to the module definition.

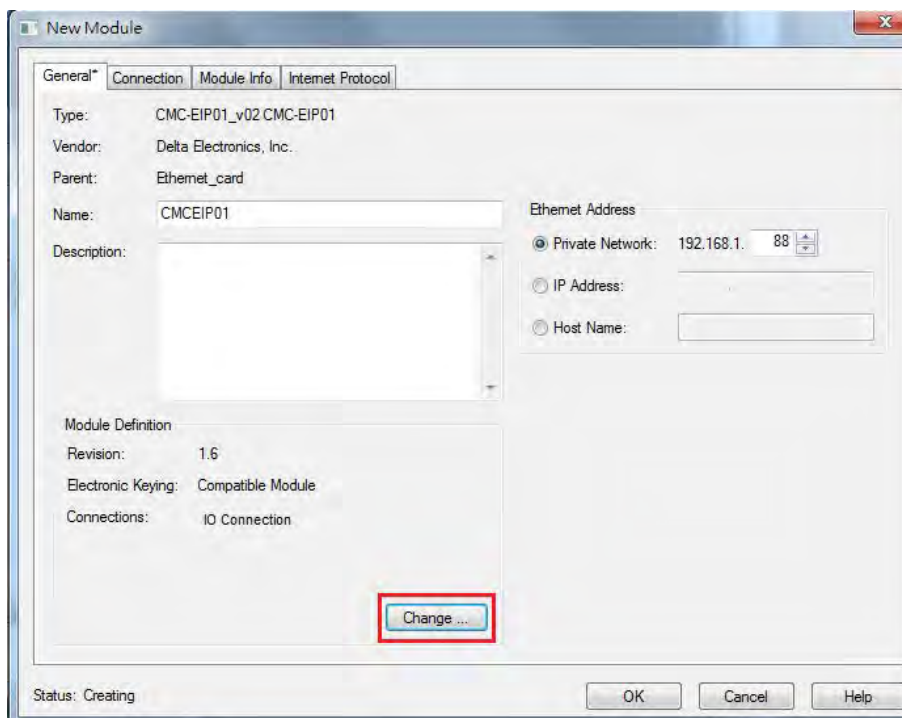

- Modify the module definition
 - 1) Name: Click the arrow button to select a valid connection.
 - 2) Size: Rockwell PLC supports maximum 500 bytes data size. (Data for input contains 2 bytes of Serial Number and for output contains 4 bytes 32-bit Run-idle header and 2 bytes of Serial Number.) If using AS300, you can set the maximum data length 498 SINT for input and 494 SINT for output.

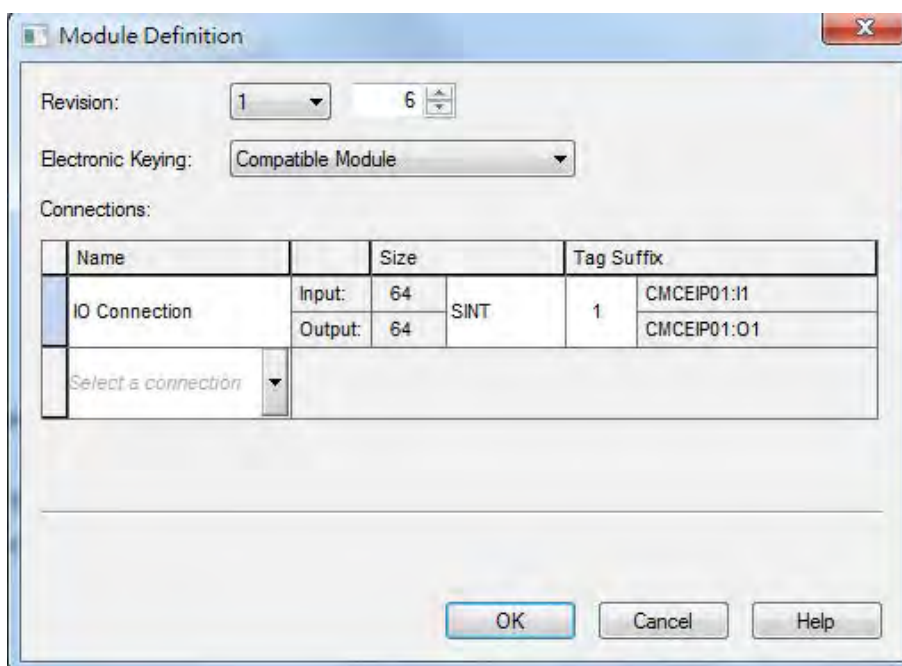

※ In general, there is no need to change the parameters from the imported EDS files which can usually be used without modification.

- In the New Module dialog box, click the **Connection** tab to modify the **Requested Packet Interval** and **Input Type** settings. The RPI uses the I/O connection to a Scanner to exchange data at regular intervals, and the units are micro-seconds. For **Input Type** select either **Unicast** or **Multicast**. The Input Type selections may vary for different products.

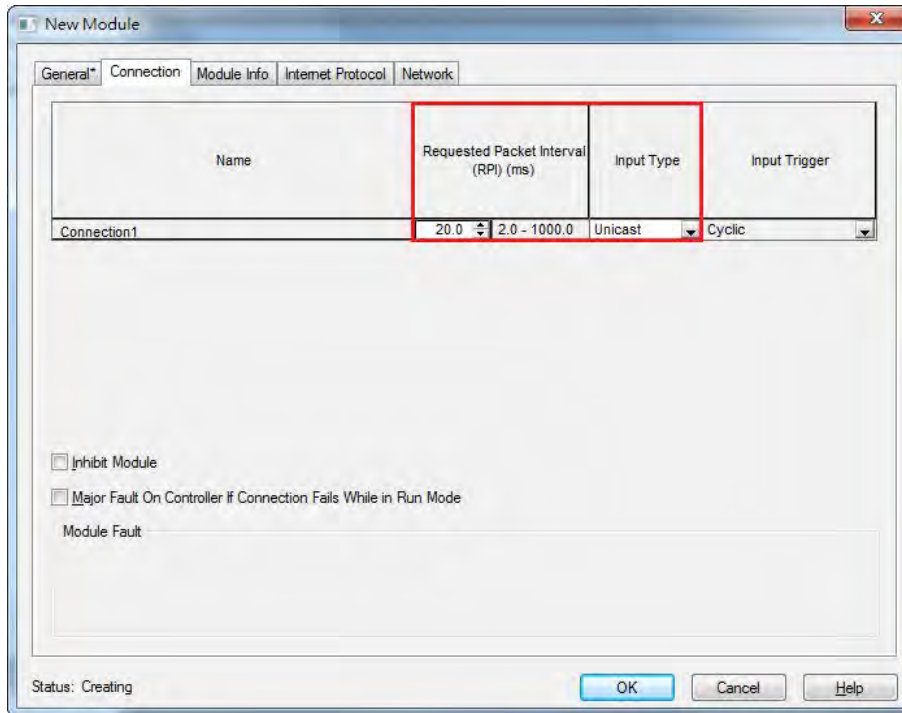

- Click **OK** to create the adapter. The new Delta Adapter appears in the Controller Organizer tree.

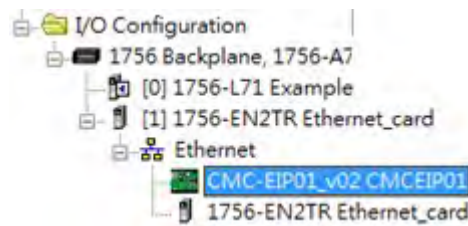

9.7.5 Editing Corresponding Addresses for AS300

Refer to section 9.8.5 Assembly Object for defaults of mapping address. Refer to section 9.7.7 on how to open Program TAG and modify the contents of TAG:C to edit the mapping addresses. Refer to section 9.8.5 Assembly Object for details on TAG:C.

9.7.6 Download

The next step is to download the project to the PLC and go online.

- In Studio 5000, on the **Communications** menu, click **Who Active**. To establish a connection, select the Scanner connected to the PC, and then on the **Communications** menu click **Download**.

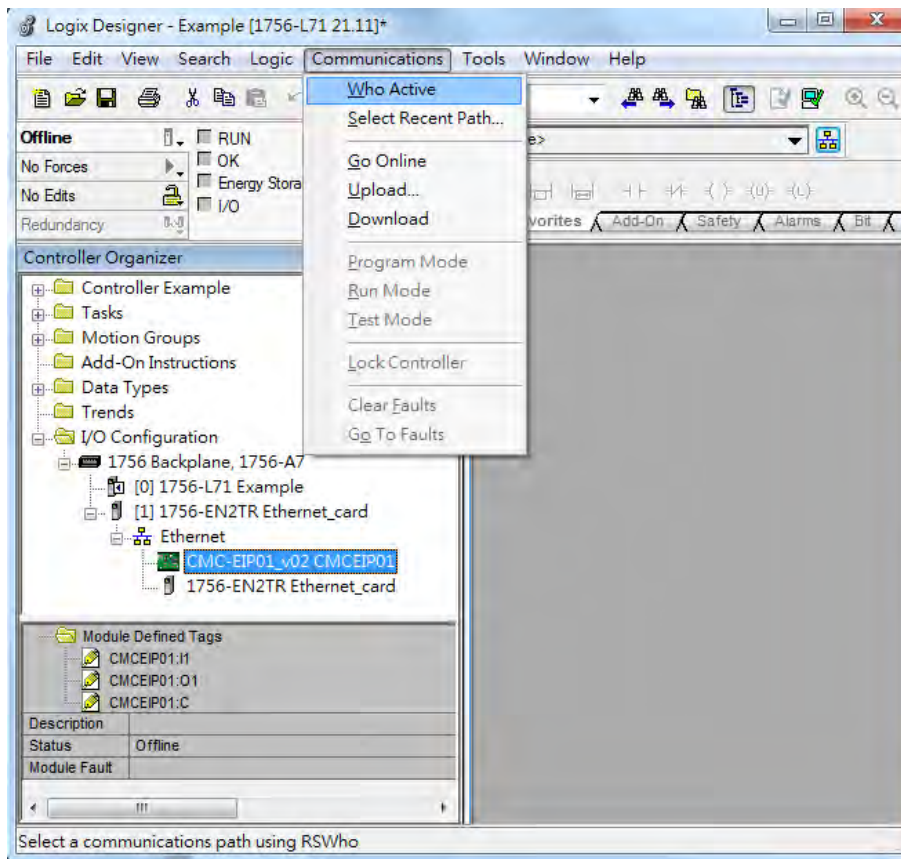

- After the connection is successfully established, the I/O status shows green by **I/O OK**.

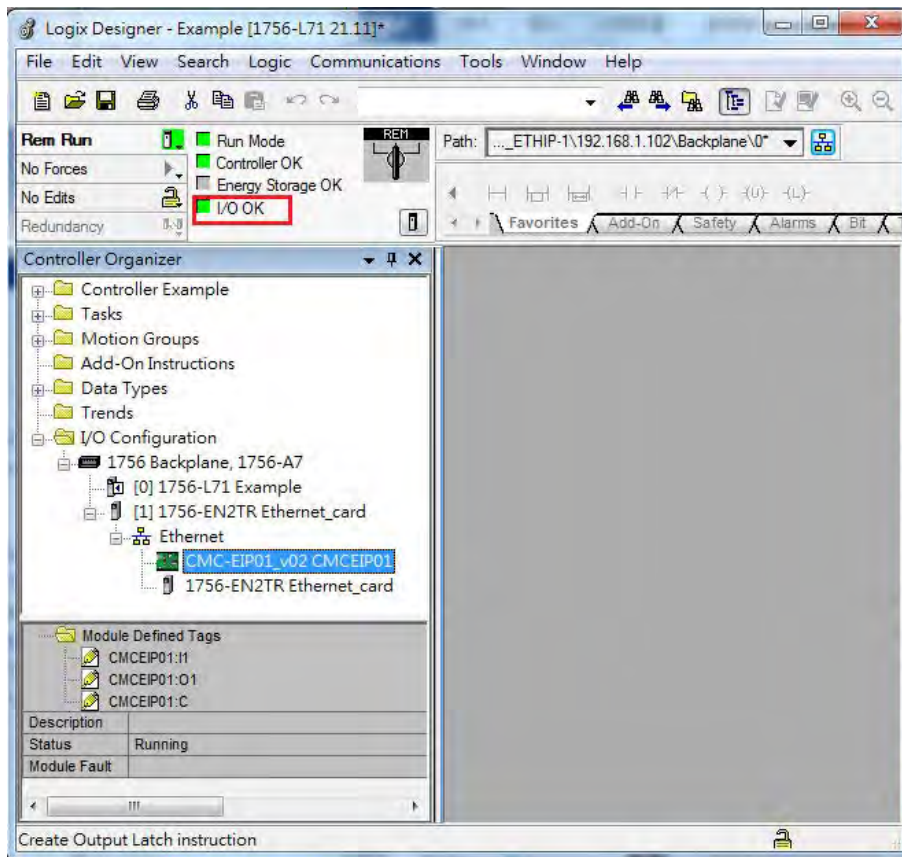

9.7.7 Data Mapping

In the Controller Organizer, you can map data, including Configuration, Input and Output parameters. When you create a device I/O Configuration, the tags are added automatically.

- Click **Program TAGs** to display the Tags window.

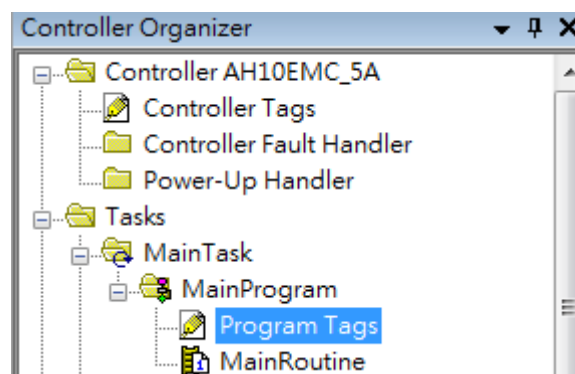

- Tags are listed in the **Name** column. Tag names begin with a product name and end with **C** or **I1** or **O1**, separated from the name by a colon (:), for example CMCEIP01:C, CMCEIP01:I1, and CMCEIP01:O1.

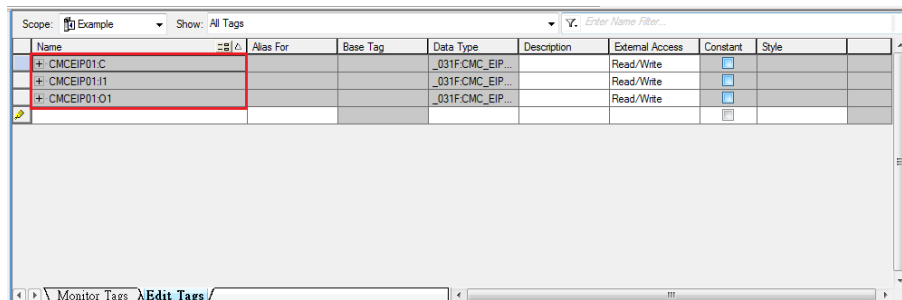

- Tag name : C indicates the tag contains information from the Adapter EDS file, including Input and Output parameters. You can edit these parameters in Studio 5000.
- Tag name : I1 indicates that the mapping starts from TAG : I1[0], and is mapped to the first parameters of the Adapter output. The length is the output length provided by the Adapter.
- Tag name: O1, indicates that the mapping starts from TAG : O1[0], and is mapped to the first parameters of the Adapter Input. The length is the input length provided by the Adapter.

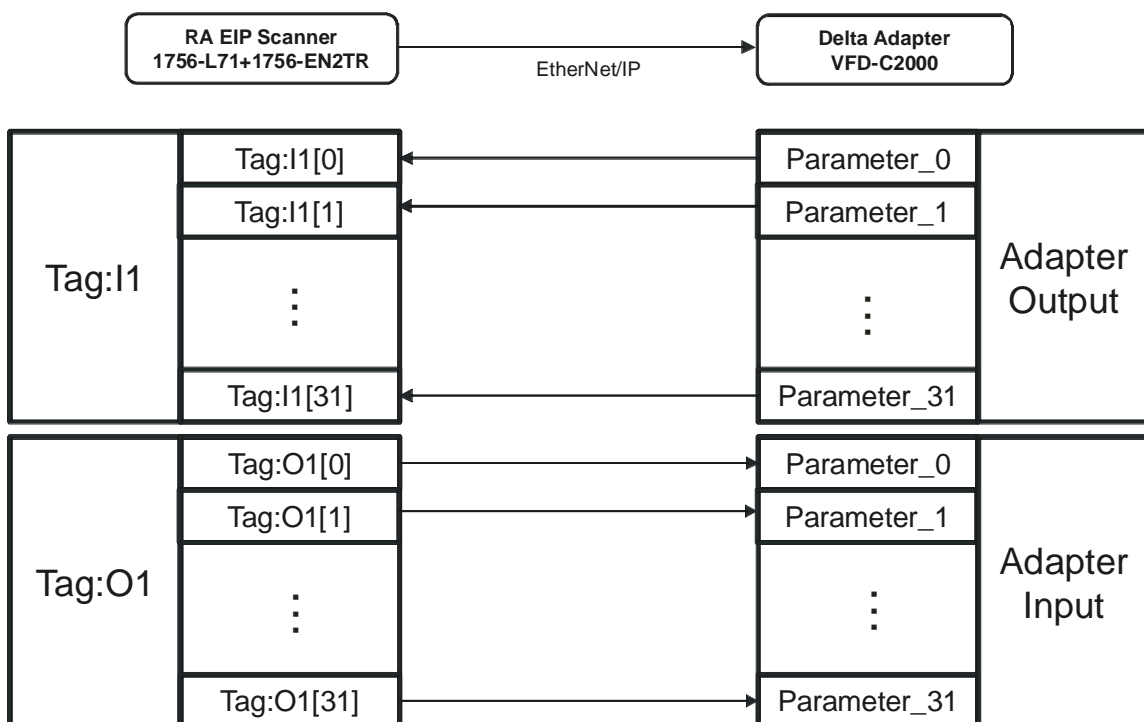

9.8 CIP Object

9.8.1 Object List

CIP requires objects (groups of related data and behaviors associated with this data) to describe a device, how it functions, communicates, and to define its unique identity. Objects can be further defined by Class (a set of objects representing the same type of system), Instance (a copy of an object), and Attribute (data values). An object's instance and class have attributes, providing services and implementing behaviors. Instance 0 contains the basic information for every object, that is: version and length. Instance 1–N contains parameters for creating connections. You can get product parameters from the supported service code through objects.

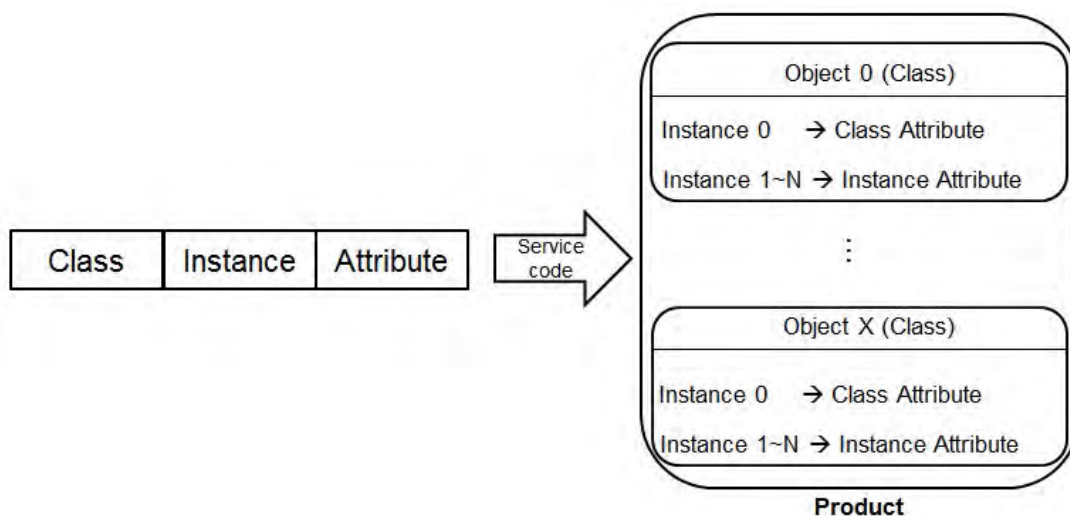

The supported EtherNet/IP objects are listed in the following table. Refer to Section 9.8.2 for the data type definitions. Refer to Section 9.8.3 for object contents. Refer to Section 9.5 for object reading and writing.

Object Name	Function	Class ID
Identity Object	Provides identification of general information about the device.	1 (H'01)
Message Router Object	Provides a messaging connection point through which a client can address a service to any object class or instance residing in the physical device.	2 (H'02)
Assembly Object	Binds attributes of multiple objects, which allows data to or from each object to be sent or received over a single connection and can be used to bind input data or output data.	4 (H'04)
Connection Manager Object	Provides connection and connectionless communications, including establishing connections across multiple subnets.	6 (H'06)
Port Object	Describes the communication interfaces that are present on the device and visible to CIP, including USB, Ethernet/IP and more.	244 (H'F4)
TCP/IP Interface Object	Provides the mechanism to configure a device's TCP/IP	245 (H'F5)

Object Name	Function	Class ID
	network interface; examples of configurable items include the device's IP Address, Network Mask, and Gateway Address.	
Ethernet Link Object	Maintains link-specific counters and status information for an IEEE 802.3 communications interface.	246 (H'F6)
X Register	Bit/Word Register	848 (H'350)
Y Register	Bit/Word Register	849 (H'351)
D Register	Bit/Word Register	850 (H'352)
M Register	Bit Register	851 (H'353)
S Register	Bit Register	852 (H'354)
T Register	Bit/Word Register	853 (H'355)
C Register	Bit/Word Register	854 (H'356)
HC Register	Bit/Word Register	855 (H'357)
SM Register	Bit Register	856 (H'358)
SR Register	Word Register	857 (H'359)

9.8.2 Data Type

This section provides an overview of the data types supported by objects.

Data Type	Description																																																							
BOOL	False(H'00) or True(H'01)																																																							
SIGNED INTEGER	<p>SINT(1 byte), INT(2 bytes), DINT(4 bytes), LINT(8 bytes)</p> <table border="1"> <thead> <tr> <th>Number</th> <th>1st</th> <th>2nd</th> <th>3rd</th> <th>4th</th> <th>5th</th> <th>6th</th> <th>7th</th> <th>8th</th> </tr> </thead> <tbody> <tr> <td>SINT</td> <td>0LSB</td> <td></td> <td></td> <td></td> <td></td> <td></td> <td></td> <td></td> </tr> <tr> <td>INT</td> <td>0LSB</td> <td>1LSB</td> <td></td> <td></td> <td></td> <td></td> <td></td> <td></td> </tr> <tr> <td>DINT</td> <td>0LSB</td> <td>1LSB</td> <td>2LSB</td> <td>3LSB</td> <td></td> <td></td> <td></td> <td></td> </tr> <tr> <td>LINT</td> <td>0LSB</td> <td>1LSB</td> <td>2LSB</td> <td>3LSB</td> <td>4LSB</td> <td>5LSB</td> <td>6LSB</td> <td>7LSB</td> </tr> </tbody> </table> <p>Example: DINT value = H'12345678</p> <table border="1"> <thead> <tr> <th>Number</th> <th>1st</th> <th>2nd</th> <th>3rd</th> <th>4th</th> </tr> </thead> <tbody> <tr> <td>DINT</td> <td>78</td> <td>56</td> <td>34</td> <td>12</td> </tr> </tbody> </table>	Number	1st	2nd	3rd	4th	5th	6th	7th	8th	SINT	0LSB								INT	0LSB	1LSB							DINT	0LSB	1LSB	2LSB	3LSB					LINT	0LSB	1LSB	2LSB	3LSB	4LSB	5LSB	6LSB	7LSB	Number	1st	2nd	3rd	4th	DINT	78	56	34	12
Number	1st	2nd	3rd	4th	5th	6th	7th	8th																																																
SINT	0LSB																																																							
INT	0LSB	1LSB																																																						
DINT	0LSB	1LSB	2LSB	3LSB																																																				
LINT	0LSB	1LSB	2LSB	3LSB	4LSB	5LSB	6LSB	7LSB																																																
Number	1st	2nd	3rd	4th																																																				
DINT	78	56	34	12																																																				

Data Type	Description																																																																	
UNSIGNED INTEGER	USINT(1 byte), UINT(2 bytes), UDINT(4 bytes), ULINT(8 bytes)																																																																	
	Ex: UDINT value = H'AABBCCDD																																																																	
	Number	1st	2nd	3rd	4th																																																													
	UDINT	DD	CC	BB	AA																																																													
STRING	ASCII CODES, 1 or 2 bytes/words																																																																	
	STRING: 2 bytes character count + 1 byte character																																																																	
	<table border="1"> <thead> <tr> <th></th> <th colspan="2">Contents (Char count)</th> <th colspan="8">Contents (String contents)</th> </tr> </thead> <tbody> <tr> <td>STRING</td> <td>04</td> <td>00</td> <td>4D</td> <td>69</td> <td>6C</td> <td>6C</td> <td colspan="4"></td> </tr> </tbody> </table>												Contents (Char count)		Contents (String contents)								STRING	04	00	4D	69	6C	6C																																					
		Contents (Char count)		Contents (String contents)																																																														
	STRING	04	00	4D	69	6C	6C																																																											
	STRING2: 2 bytes character count + 2 byte character																																																																	
<table border="1"> <thead> <tr> <th></th> <th colspan="2">Contents (Char count)</th> <th colspan="8">Contents (String contents)</th> </tr> </thead> <tbody> <tr> <td>STRING2</td> <td>04</td> <td>00</td> <td>4D</td> <td>00</td> <td>69</td> <td>00</td> <td>6C</td> <td>00</td> <td>6C</td> <td>00</td> </tr> </tbody> </table>												Contents (Char count)		Contents (String contents)								STRING2	04	00	4D	00	69	00	6C	00	6C	00																																		
	Contents (Char count)		Contents (String contents)																																																															
STRING2	04	00	4D	00	69	00	6C	00	6C	00																																																								
SHORT_STRING: 1 bytes character count + 1 byte character																																																																		
<table border="1"> <thead> <tr> <th></th> <th colspan="2">Contents (Char count)</th> <th colspan="8">Contents (String contents)</th> </tr> </thead> <tbody> <tr> <td>STRING</td> <td colspan="2">04</td> <td>4D</td> <td>69</td> <td>6C</td> <td>6C</td> <td colspan="4"></td> </tr> </tbody> </table>												Contents (Char count)		Contents (String contents)								STRING	04		4D	69	6C	6C																																						
	Contents (Char count)		Contents (String contents)																																																															
STRING	04		4D	69	6C	6C																																																												
Fixed LENGTH BIT STRING	BYTE (1 byte), WORD (2 bytes), DWORD (4 bytes), LWORD (8 bytes)																																																																	
	<table border="1"> <thead> <tr> <th></th> <th>1st</th> <th>2nd</th> <th>3rd</th> <th>4th</th> <th>5th</th> <th>6th</th> <th>7th</th> <th>8th</th> <td colspan="2"></td> </tr> </thead> <tbody> <tr> <td>Byte</td> <td>7...0</td> <td></td> <td></td> <td></td> <td></td> <td></td> <td></td> <td></td> <td colspan="2"></td> </tr> <tr> <td>WORD</td> <td>7...0</td> <td>15...8</td> <td></td> <td></td> <td></td> <td></td> <td></td> <td></td> <td colspan="2"></td> </tr> <tr> <td>DWORD</td> <td>7...0</td> <td>15...8</td> <td>23...16</td> <td>31...24</td> <td></td> <td></td> <td></td> <td></td> <td colspan="2"></td> </tr> <tr> <td>LWORD</td> <td>7...0</td> <td>15...8</td> <td>23...16</td> <td>31...24</td> <td>39...32</td> <td>47...40</td> <td>55...48</td> <td>63...56</td> <td colspan="2"></td> </tr> </tbody> </table>												1st	2nd	3rd	4th	5th	6th	7th	8th			Byte	7...0										WORD	7...0	15...8									DWORD	7...0	15...8	23...16	31...24							LWORD	7...0	15...8	23...16	31...24	39...32	47...40	55...48	63...56		
		1st	2nd	3rd	4th	5th	6th	7th	8th																																																									
	Byte	7...0																																																																
	WORD	7...0	15...8																																																															
DWORD	7...0	15...8	23...16	31...24																																																														
LWORD	7...0	15...8	23...16	31...24	39...32	47...40	55...48	63...56																																																										
STRINGI	A single string consists of multiple language representation																																																																	
	<table border="1"> <thead> <tr> <th>Name</th> <th>Data Type</th> <th>Meaning</th> </tr> </thead> <tbody> <tr> <td>Number</td> <td>USINT</td> <td>The number of internationalized character strings</td> </tr> <tr> <td>Strings</td> <td>Array of: Struct of:</td> <td>Array of individual internationalized character strings</td> </tr> <tr> <td>LanguageChar1</td> <td>USINT</td> <td>The first ASCII character of the ISO 639-2/T language</td> </tr> </tbody> </table>											Name	Data Type	Meaning	Number	USINT	The number of internationalized character strings	Strings	Array of: Struct of:	Array of individual internationalized character strings	LanguageChar1	USINT	The first ASCII character of the ISO 639-2/T language																																											
	Name	Data Type	Meaning																																																															
	Number	USINT	The number of internationalized character strings																																																															
Strings	Array of: Struct of:	Array of individual internationalized character strings																																																																
LanguageChar1	USINT	The first ASCII character of the ISO 639-2/T language																																																																

Data Type	Description							
	LanguageChar2	USINT	The second ASCII character of the ISO 639-2/T language					
	LanguageChar3	USINT	The third ASCII character of the ISO 639-2/T language					
	CharStringStruct	USINT	The structure of the character string, limited to the Elementary Data type value 0xD0 (STRING), 0xD5 (STRING2), 0xD9 (STRINGN) and 0xDA (SHORT_STRING)					
	CharSet	UINT	The character set which the character string is based on which comes from IANA MIB Printer Code (RFC 1759).					
	International String	Defined in CharStringStruct	An array of 8-bit octet elements which is the actual international character string					
	ISO 639-2/T language:							
	Language	First Character	Second Character	Third Character				
	English	e	n	G				
	French	f	r	e				
	Spanish	s	p	a				
	Italian	i	t	a				
STRUCT	STRUCT of: Composed of any data types. Ex.: STRUCT of { BOOL, UINT, DINT } = { TRUE, H'1234, H'56789ABC }							
		1st	2nd	3rd	4th	5th	6th	7th
	Byte	01	34	12	BC	9A	78	56
ARRAY	Array of: Composed of one data type. Ex.: ARRAY of UINTs = { 1 · 2 · 3 }							
	Number	1st	2nd	3rd	4th	5th	6th	
	Array	01	00	02	00	03	00	
EPATH	A path that consists of multiple segments and references the class, instance and attribute of another object. Example : Identity Object, Instance attribute 5 = " 20 01 24 01 30 05 "							

9.8.3 Identity Object (Class ID: 01 Hex)

This object stores identity information that consists of the Vendor ID, Device Type, Product Code and Major Revision for your device.

- Service Code

Service code	Service Name	Attribute		Description
		Class Attribute	Instance Attribute	
H'01	Get_Attributes_All	X	V	Read all attributes
H'05	Reset	X	V	Resets the drive to the start-up state.
H'0E	Get_Attribute_Single	V	V	Read one attribute

- Class

- Class ID: H'01

- Instance

- H'00: Class Attribute
- H'01: Instance Attribute
- When Instance = 0, the Class Attributes are listed below.

Class Attribute	Name	Access Rule	Data Type	Values	Description
H'01	Revision	Get	UINT	H'1	Revision of this object
H'02	Max Instance	Get	UINT	H'1	Maximum instance number of this object
H'03	Number of Instance	Get	UINT	H'1	Number of object instances currently created at this class level of the device

- When Instance = 0, the Instance Attributes are listed below.

Instance Attribute	Name	Access Rule	Data Type	Values	Description
H'01	Vendor ID	Get	UINT	H'31F	Delta Electronics, Inc.
H'02	Device Type	Get	UINT	H'0C	Communication Adapter

Instance Attribute	Name	Access Rule	Data Type	Values	Description
H'03	Product Code	Get	UINT	H'4000	Product Code
H'04	Revision	Get	STRUCT	--	Revision of this device: Major / Minor
	Major Revision		USINT	H'01	Major Revision Range: H'01–H'7F
	Minor Revision		USINT	H'01	Minor Revision Range: H'01–H'FF
H'05	Status	Get	WORD	H'00	Status, refer to the following *1 table
H'06	Serial Number	Get	UDINT	H'abcd	The last 4 characters of the MAC address, ab:cd
H'07	Product Name	Get	STRING	"AS300T"	The maximum length of a product name is 32 characters.

*1 Status Description (H'05)

Bit (s)	Name	Description
0	Owned	Does the device has an owner connection? 0: No 1: Yes
1	Reserved	0 · Always OFF
2	Configured	Is the device configured? 0: No 1: Yes
3	Reserved	0 · Always OFF
4-7	Extended Device Status	0: Self-testing 1: Firmware update 2: At least one faulted I/O connection 3: No I/O connections established 4: Non-volatile configuration error 5: Major fault 6: At least one I/O connection in run mode 7: At least one I/O connection established, all in idle mode. 8-15: Reserved

Bit (s)	Name	Description
8	Minor Recoverable Fault	0: No minor recoverable fault detected 1: Minor recoverable fault detected
9	Minor Unrecoverable Fault	0: No minor unrecoverable fault detected 1: Minor unrecoverable fault detected
10	Major Recoverable Fault	0: No major recoverable fault detected 1: Major recoverable fault detected
11	Major Unrecoverable Fault	0: No major unrecoverable fault detected 1: Major unrecoverable fault detected

9.8.4 Message Router Object (Class ID: 02 Hex)

This object provides a messaging connection point through which a client may address a service to any object class or instance residing in the physical device.

- Service Code

Service Code	Service Name	Support		Description
		Class Attribute	Instance Attribute	
H'0E	Get_Attribute_Single	V	V	Read a single attribute

- Class
 - Class ID: H'02
- Instance
 - H'00: Class Attribute
 - H'01: Instance Attribute
 - When Instance = 0, the Class Attributes are listed below.

Class Attribute	Name	Access Rule	Data Type	Values	Description
H'01	Revision	Get	UINT	H'01	Revision of this object

- When Instance = 0, the Instance Attributes are listed below.

Instance Attribute	Name	Access Rule	Data Type	Values	Description
H'02	Number Available	Get	UINT	H'0	The maximum number of connections

Instance Attribute	Name	Access Rule	Data Type	Values	Description
H'03	Number Active	Get	UINT	H'0	The number of connected connections

9.8.5 Assembly Object (Class ID: 04 Hex)

This object binds attributes of multiple objects, which allows data to or from each object to be sent or received over a single connection and can be used to bind input data or output data.

- Service Code

Service Code	Service Name	Support		Description
		Class Attribute	Instance Attribute	
H'0E	Get_Attribute_Single	V	V	Read a single attribute
H'10	Set_Attribute_Single	X	V	Edit a single attribute

- Class
 - Class ID : H'04
- Instance
 - H'00 : Class Attribute
 - H'64 : I/O Connection Output 1
 - H'65 : I/O Connection Input 1
 - H'66 : I/O Connection Output 2
 - H'67 : I/O Connection Input 2
 - H'72 : I/O Connection Output 8
 - H'73 : I/O Connection Input 8
 - H'74-H'7A Reserved
 - H'80 : Configuration 1
 - H'81 : Configuration 2
 - H'87 : Configuration 8
 - H'C : Listen-Only Connection Number

- When Instance = 0, the Class Attributes are listed below.

Class Attribute	Name	Access Rule	Data Type	Values	Description
H'01	Revision	Get	UINT	H'2	Revision of this object
H'02	Max Instance	Get	UINT	H'C7	The maximum number of instances

- When Instance = 64–87, the Instance Attributes are listed below. (Length of input and output is editable. The maximum length is 250 words; supports only even bytes)

I/O Message Connection			
Connection No.	Function	Instance Attribute	Length
Connection 1	Input (T→O)	0x65	D1000~D1099
	Output (O→T)	0x64	D0~D99
	Configuration	0x80	Refer to the table below
Connection 2	Input (T→O)	0x67	D1100~D1199
	Output (O→T)	0x66	D100~D199
	Configuration	0x81	Refer to the table below
Connection 3	Input (T→O)	0x69	D1200~D1299
	Output (O→T)	0x68	D200~D299
	Configuration	0x82	Refer to the table below
Connection 4	Input (T→O)	0x6B	D1300~D1399
	Output (O→T)	0x6A	D300~D399
	Configuration	0x83	Refer to the table below
Connection 5	Input (T→O)	0x6D	D1400~D1499
	Output (O→T)	0x6C	D400~D499
	Configuration	0x84	Refer to the table below
Connection 6	Input (T→O)	0x6F	D1500~D1599
	Output (O→T)	0x6E	D500~D599
	Configuration	0x85	Refer to the table below
Connection 7	Input (T→O)	0x71	D1600~D1699
	Output (O→T)	0x70	D600~D699

	Configuration	0x86	Refer to the table below
Connection 8	Input (T→O)	0x73	D1700~D1799
	Output (O→T)	0x72	D700~D799
	Configuration	0x87	Refer to the table below

Configure the contents of input and output to edit the mapping address.

Configuration Address	Data Type	Contents	Defaults (Connection 1)
Word[0]	UINT	Input corresponding element 0: D, 1:X, 2: Y	0
Word[1]	UINT	Reserved	200
Word[2-3]	DWORD	Input corresponding element number	1000
Word[4]	UINT	Output corresponding element 0: D, 2: Y	0
Word[5]	UINT	Reserved	200
Word[6-7]	DWORD	Output corresponding element number	0

9.8.6 Connection Manager Object (Class ID: 06 Hex)

Use this object for connection and connectionless communications, including establishing connections across multiple subnets.

- Service Code

Service Code	Service Name	Support		Description
		Class Attribute	Instance Attribute	
H'0E	Get_Attribute_Single	V	X	Read a single attribute
H'4E	Forward_Close	X	V	Close a connection
H'54	Forward_Open	X	V	Open a connection; the maximum data size is 511 bytes.

- Class
 - Class ID : H'06

- Instance
 - H'00 : Class Attribute
 - H'01 : Instance Attribute

 - When Instance = 0, the Class Attributes are listed below.

Class Attribute	Name	Access Rule	Data Type	Values	Description
H'01	Revision	Get	UINT	1	Revision of this object
H'02	Max Instance	Get	UINT	1	Maximum instance number of this object

- When Instance = 1, the Instance Attributes are listed below.

Attribute	Name	Access Rule	Data Type	Values	Description
H'01	Open Requests	Get	UINT	H'0	Number of Forward Open service requests received.
H'02	Open Format Rejects	Get	UINT	H'0	Number of Forward Open service requests that were rejected due to bad format.
H'03	Open Resources Rejects	Get	UINT	H'0	Number of Forward Open service requests that were rejected due to lack of resources.
H'04	Open Other Rejects	Get	STRUCT	H'0	Number of Forward Open service requests that were rejected for reasons other than bad format or lack of resources.
H'05	Close Requests	Get	WORD	H'0	Number of Forward Close service requests received.
H'06	Close Format Rejects	Get	UDINT	H'0	Number of Forward Close service requests that were rejected due to bad format.

Attribute	Name	Access Rule	Data Type	Values	Description
H'07	Close Other Rejects	Get	STRING	H'0	Number of Forward Close service requests that were rejected for reasons other than bad format.
H'08	Connection Timeouts	Get	UINT	H'0	Total number of connection timeouts that have occurred in connections controlled by this Connection Manager.

9.8.7 Port Object (Class ID: F4 Hex)

This section describes the communication interfaces that are present on the device and visible to CIP, including USB, EtherNet/IP and more.

- Service Code

Service Code	Service Name	Support		Description
		Class Attribute	Instance Attribute	
H'01	Get_Attributes_All	X	V	Returns a predefined listing of this objects' attributes
H'0E	Set_Attribute_Single	V	V	Returns the contents of the specified attribute.

- Class
 - Class ID : H'F4
- Instance
 - H'00 : Class Attribute
 - H'01 : Instance Attribute
 - H'N: Instance #N Attribute, the number of the Ethernet port
 - When Instance = 0, the Class Attributes are listed below.

Class Attribute	Name	Access Rule	Data Type	Values	Description
H'01	Revision	Get	UINT	1	Revision of this object
H'02	Max Instance	Get	UINT	1	Maximum instance number of this object
H'03	Number of Instance	Get	UINT	1	Number of object instances currently created at this class level of the device
H'08	Entry Port	Get	UINT	1	Communication port for EtherNet/IP
H'09	Port Instance Info	Get	ARRAY of STRUCT of	--	Port Instance information: Port Type + Port Number
	Port Type		UINT	H'04	EtherNet/IP, refer to the following *1
	Port Number		UINT	H'01	Identifies each communication port

- When Instance = 1, the Instance Attributes are listed below.

Instance Attribute	Name	Access Rule	Data Type	Values	Description
H'01	Port Type	Get	UINT	H'04	EtherNet/IP, refer to the following *1
H'02	Port Number	Get	UINT	H'01	Identifies each communication port
H'03	Link Object	Get	STRUCT of	--	Identifies Object attached to this port. Path length + Link Path
	Path Length		UINT	--	Path length
	Link Path		EPATH	--	Path segment
H'04	Port Name	Get	SHORT_STRING	EIP1	Name of the communication port
H'07	Port Number and Node Address	Get	EPATH	01 01	Communication port number and node number of this device on port.

***1 Communication Port Type**

Communication Port Type	Description
1	Self-defined
2	ControlNet
3	ControlNet Redundant
4	EtherNet/IP
5	DeviceNet
201	Modbus/TCP
203	SERCOS III

9.8.8 TCP/IP Interface Object (Class ID: F5 Hex)

This object provides the mechanism to configure a device's TCP/IP network interface. Examples of configurable items include the device's IP Address, Network Mask, and Gateway Address.

- Service Code

Service Code	Service Name	Support		Description
		Class Attribute	Instance Attribute	
H'01	Get_Attributes_All	X	V	Read all attributes
H'0E	Get_Attribute_Single	V	V	Read one attribute
H'10	Set_Attribute_Single	X	V	Write one attribute

- Class
 - Class ID = H'F5
- Instance
 - H'00 : Class Attribute
 - H'01 : Instance Attribute
 - H'N: Instance #N Attribute, number of IP addresses that the device supported
 - When Instance = 0, the Class Attributes are listed below.

Class Attribute	Name	Access Rule	Data Type	Values	Description
H'01	Revision	Get	UINT	H'2	Revision of this object
H'02	Max Instance	Get	UINT	H'2	Maximum instance number of this object
H'03	Number of Instance	Get	UINT	H'2	Number of object instances currently created at this class level of the device

- When Instance = 1, the Instance Attributes are listed below.

Instance Attribute	Name	Access Rule	Data Type	Values	Description
H'01	Status	Get	DWORD	H'2	IP status, refer to the following *1
H'02	Configuration Capability	Get	DWORD	H'15	Configuration capability, refer to the following *2
H'03	Configuration Control	Get/Set	DWORD	H'0	Configuration Control, refer to the following *3
H'04	Physical Link Object :	Get	STRUCT of	--	Path to physical link object
	Path Size		UINT	H'0	Size of Path
	Path		EPATH	--	Logical segments identifying the physical link object
H'05	Interface Configuration :	Get/Set	STRUCT of	--	TCP/IP network interface configuration.
	IP Address		UDINT	H'C0A80005	The device's IP address; 192.168.1.5
	Network Mask		UDINT	H'FFFFFF00	The device's network mask: 255.255.255.0
	Gateway Address		UDINT	H'C0A80001	Default gateway address: 192.168.0.1
	Name Server		UDINT	0	Primary name server
	Name Server 2		UDINT	0	Secondary name server
	Domain Name		STRING	00 00	Default domain name

Instance Attribute	Name	Access Rule	Data Type	Values	Description
H'06	Host Name	Get/Set	STRING	AS300T	Device name
H'13	Encapsulation Inactivity Timeout	Get/Set	UINT	120	EIP device active connection time; unit:0-3600 seconds

*1 Interface Status

Status	Description
0	The Interface Configuration attribute has not been configured.
1	The Interface Configuration attribute contains valid configuration obtained from BOOTP, DHCP or non-volatile memory.
2	The Interface Configuration attribute contains valid configuration obtained from hardware.

*2 Interface Capability Flags

Bit	Description
0	BOOTP Client
1	DNS Client
2	DHCP Client
3	DHCP-DNS Update
4	Configuration Settable
5	Hardware Configurable
6	Interface Configuration Change Requires Reset

*3 Interface Configuration Control

Status	Description
0	The device uses the interface configuration values previously stored (for example, in non-volatile memory or through hardware switches).
1	The device obtains its interface configuration values through BOOTP.
2	The device obtains its interface configuration values through DHCP on start-up.

9.8.9 Ethernet Link Object (Class ID: F6 Hex)

This object maintains link-specific counters and status information for an IEEE 802.3 communications interface.

- Service Code

Service Code	Service Name	Support		Description
		Class Attribute	Instance Attribute	
H'01	Get_Attributes_All	X	V	Read all attributes
H'0E	Get_Attributes_Single	V	V	Read one attribute

- Class

- Class ID: H'F6

- Instance

- H'00: Class Attribute
- H'01: Instance Attribute
- H'N: Instance #N Attribute, the number of the Ethernet port
- When Instance = 0, the Class Attributes are listed below.

Class Attribute	Name	Access Rule	Data Type	Values	Description
H'01	Revision	Get	UINT	H'03	Revision of this object
H'02	Max Instance	Get	UINT	H'021	Maximum instance number of this object
H'03	Number of Instance	Get	UINT	H'01	Number of object instances currently created at this class level of the device

- When Instance = 1, the Instance Attributes are listed below.

Instance Attribute	Name	Access Rule	Data Type	Values	Description
H'01	Interface Speed	Get	DWORD	H'64	Interface speed currently in use 10(H'0A), 100(H'64), 1000(H'3E8) Mbps
H'02	Interface Flags	Get	DWORD	H'F	Ethernet port status, refer to the following *1
H'03	Physical Address	Get	ARRAY of 6 USINTs	By Product	MAC address
H'0A	Interface Label	Get	SHORT_S TRING	NA	Define the name of the Ethernet port For example: for port 1, the definition of the name in string is 01 31.
	Length		USINT	NA	The maximum length of the name is 16 words.
	Interface name		SHORT_S TRING	NA	Use ASCII characters to name the Ethernet port name.
H'0B	Interface Capability	Get	STRUCT of:	--	Ethernet interface capability bits table *2
	Capability Bits		DWORD	H'0000000 7	Ethernet interface capability bits definition
	Speed/Duplex Options		STRUCT of:	--	Ethernet interface capability speed & duplex option definition
	Speed/Duplex Array Count		USINT	H'04	Ethernet interface capability speed & duplex array count
	Speed/Duplex Array		ARRAY of STRUCT of:	--	Ethernet interface capability speed & duplex array contents
	Interface Speed		UINT	NA	Ethernet interface speed; ex: H'0A: 10 bps and H'64: 100 bps
	Interface Duplex Mode		USINT	NA	Ethernet interface duplex mode; H'00: duplex mode and H'01: full duplex mode

*1 Interface Flag Table

Bit (s)	Name	Description
0	Link Status	0 indicates an inactive link 1 indicates an active link
1	Half/Full Duplex	0 indicates half duplex 1 indicates full duplex
2-4	Negotiation Status	0 : Auto-negotiation in progress 1 : Auto-negotiation and speed detection failed 2 : Auto negotiation failed but detected speed 3 : Successfully negotiated speed and duplex 4 : Auto-negotiation not attempted. Forced speed and duplex.
5	Manual Setting Requires Reset	Set to zero
6	Local Hardware Fault	0: the interface detects no local hardware fault 1: a local hardware fault is detected
7-31	Reserved	0

※2 Interface Capability Bits

Bits	Item	Description
0	Manual Setting Requires Reset	Indicates if the device requires a reset when instance attribute #6 (Interface Control attribute) changes. 0 indicates the device does not require a reset 1 indicates the device requires a rest
1	Auto-negotiate	0 indicates the interface does not support auto-negotiation 1 indicates the interface supports auto-negotiation
2	Auto-MDIX	0 indicates the interface does not support auto MDIX operation 1 indicates the interface supports auto MDIX operation
3	Manual Speed/Duplex	0 indicates the interface does not support speed/duplex setting. (Instance attribute #6, Interface Control attribute) 1 indicates the interface supports speed/duplex setting
4-31	Reserved	Should be 0

9.8.10 X Register (Class ID: 350 Hex)

- Service Code

Service Code	Service Name	Support		Description
		Class Attribute	Instance Attribute	
H'0E	Get_Attribute_Single	X	V	Read one attribute
H'32	Read_Parameter	X	V	Read Parameter

- Class

- Class ID : H'350

- Instance

- H'01 : Instance Attribute, Bit Register
- H'02 : Instance Attribute, Word Register
- When Instance = 1, the Instance Attributes are listed below.

Instance Attribute	Name	Access Rule	Data Type	Values	Description
H'00	X0.0	Get	BOOL	H'00	X0.0 bit register
H'01	X0.1	Get	BOOL	H'00	X0.1 bit register
H'02-H'03FE	X0.2-X63.14	Get	BOOL	H'00	X0.2 -X63.14 bit register
H'3FF	X63.15	Get	BOOL	H'00	X63.15 bit register

- When Instance = 2, the Instance Attributes are listed below.

Instance Attribute	Name	Access Rule	Data Type	Values	Description
H'00	X0	Get	INT	H'00	X0 word register
H'01	X1	Get	INT	H'00	X1 word register
H'02-H'3E	X2-X62	Get	INT	H'00	X2-X62 word register
H'3F	X63	Get	INT	H'00	X63 word register

9.8.11 Y Register (Class ID: 351 Hex)

- Service Code

Service Code	Service Name	Support		Description
		Class Attribute	Instance Attribute	
H'0E	Get_Attribute_Single	X	V	Read one attribute
H'10	Set_Attribute_Single	X	V	Write one attribute
H'32	Read_Parameter	X	V	Read Parameter
H'33	Write_Parameter	X	V	Write Parameter

- Class

- Class ID : H'351

- Instance

- H'01 : Instance Attribute, Bit Register
- H'02 : Instance Attribute, Word Register
- When Instance = 1, the Instance Attributes are listed below.

Instance Attribute	Name	Access Rule	Data Type	Values	Description
H'00	Y0.0	Set	BOOL	H'00	Y0.0 bit register
H'01	Y0.1	Set	BOOL	H'00	Y0.1 bit register
H'02-H'03FE	Y0.2-Y63.14	Set	BOOL	H'00	Y0.2-Y63.14 bit register
H'3FF	Y63.15	Set	BOOL	H'00	Y63.15 bit register

- When Instance = 2, the Instance Attributes are listed below.

Instance Attribute	Name	Access Rule	Data Type	Values	Description
H'00	Y0	Set	INT	H'00	Y0 word register
H'01	Y1	Set	INT	H'00	Y1 word register
H'02-H'3E	Y2-Y62	Set	INT	H'00	Y2-Y62 word register
H'3F	Y63	Set	INT	H'00	Y63 word register

9.8.12 D Register (Class ID: 352 Hex)

- Service Code

Service Code	Service Name	Support		Description
		Class Attribute	Instance Attribute	
H'0E	Get_Attribute_Single	X	V	Read one attribute
H'10	Set_Attribute_Single	X	V	Write one attribute
H'32	Read_Parameter	X	V	Read Parameter
H'33	Write_Parameter	X	V	Write Parameter

- Class

- Class ID : H'352

- Instance

- H'01 : Instance Attribute, Bit Register
- H'02 : Instance Attribute, Word Register
- When Instance = 1, the Instance Attributes are listed below.

Instance Attribute	Name	Access Rule	Data Type	Values	Description
H'00	D0.0	Set	INT	H'00	D0.0 bit register
H'01	D0.1	Set	INT	H'00	D0.1 bit register
H'02-H'752FE	D0.2-D29999.14	Set	INT	H'00	D0.2-D29999.14 bit register
H'752FF	D29999.15	Set	INT	H'00	D29999.15 bit register

- When Instance = 2, the Instance Attributes are listed below.

Instance Attribute	Name	Access Rule	Data Type	Values	Description
H'00	D0	Set	INT	H'00	D0 word register
H'01	D1	Set	INT	H'00	D1 word register
H'02-H'752E	D2-D29998	Set	INT	H'00	D2-D29998 word register
H'752F	D29999	Set	INT	H'00	D29999 word register

9.8.13 M Register (Class ID: 353 Hex)

- Service Code

Service Code	Service Name	Support		Description
		Class Attribute	Instance Attribute	
H'0E	Get_Attribute_Single	X	V	Read one attribute
H'10	Set_Attribute_Single	X	V	Write one attribute
H'32	Read_Parameter	X	V	Read Parameter
H'33	Write_Parameter	X	V	Write Parameter

- Class

- Class ID : H'353

- Instance

- H'01 : Instance Attribute, Bit Register

- When Instance = 1, the Instance Attributes are listed below.

Instance Attribute	Name	Access Rule	Data Type	Values	Description
H'00	M0	Set	BOOL	H'00	M0 bit register
H'01	M1	Set	BOOL	H'00	M1 bit register
H'02-H'1FFE	M2-M8190	Set	BOOL	H'00	M2-M8190 bit register
H'1FFF	M8191	Set	BOOL	H'00	M8191 bit register

9.8.14 S Register (Class ID: 354 Hex)

- Service Code

Service Code	Service Name	Support		Description
		Class Attribute	Instance Attribute	
H'0E	Get_Attribute_Single	X	V	Read one attribute

H'10	Set_Attribute_Single	X	V	Write one attribute
H'32	Read_Parameter	X	V	Read Parameter
H'33	Write_Parameter	X	V	Write Parameter

- Class
 - Class ID : H'354
- Instance
 - H'01 : Instance Attribute, Bit Register
 - When Instance = 1, the Instance Attributes are listed below.

Instance Attribute	Name	Access Rule	Data Type	Values	Description
H'00	S0	Set	BOOL	H'00	S0 bit register
H'01	S1	Set	BOOL	H'00	S1 bit register
H'02-H'7FE	S2-S2046	Set	BOOL	H'00	S2-S2046 bit register
H'7FF	S2047	Set	BOOL	H'00	S2047 bit register

9.8.15 T Register (Class ID: 355 Hex)

- Service Code

Service Code	Service Name	Support		Description
		Class Attribute	Instance Attribute	
H'0E	Get_Attribute_Single	X	V	Read one attribute
H'10	Set_Attribute_Single	X	V	Write one attribute
H'32	Read_Parameter	X	V	Read Parameter
H'33	Write_Parameter	X	V	Write Parameter

- Class
 - Class ID : H'355

- Instance
 - H'01 : Instance Attribute, Bit Register
 - H'02 : Instance Attribute, Word Register
 - When Instance = 1, the Instance Attributes are listed below.

Instance Attribute	Name	Access Rule	Data Type	Values	Description
H'00	T0	Set	BOOL	H'00	T0 bit register
H'01	T1	Set	BOOL	H'00	T1 bit register
H'02-H'1FE	T2-T510	Set	BOOL	H'00	T2-T510 bit register
H'1FF	T511	Set	BOOL	H'00	T511 bit register

- When Instance = 2, the Instance Attributes are listed below.

Instance Attribute	Name	Access Rule	Data Type	Values	Description
H'00	T0	Set	INT	H'00	T0 word register
H'01	T1	Set	INT	H'00	T1 word register
H'02-H'1FE	T2-T510	Set	INT	H'00	T2-T510 word register
H'1FF	T511	Set	INT	H'00	T511 word register

9.8.16 C Register (Class ID: 356 Hex)

- Service Code

Service Code	Service Name	Support		Description
		Class Attribute	Instance Attribute	
H'0E	Get_Attribute_Single	X	V	Read one attribute
H'10	Set_Attribute_Single	X	V	Write one attribute
H'32	Read_Parameter	X	V	Read Parameter
H'33	Write_Parameter	X	V	Write Parameter

- Class
 - Class ID : H'356

- Instance
 - H'01 : Instance Attribute, Bit Register
 - H'02 : Instance Attribute, Word Register
 - When Instance = 1, the Instance Attributes are listed below.

Instance Attribute	Name	Access Rule	Data Type	Values	Description
H'00	C0	Set	BOOL	H'00	C0 bit register
H'01	C1	Set	BOOL	H'00	C1 bit register
H'02-H'1FE	C2-C510	Set	BOOL	H'00	C2-C510 bit register
H'1FF	C511	Set	BOOL	H'00	C511 bit register

- When Instance = 2, the Instance Attributes are listed below.

Instance Attribute	Name	Access Rule	Data Type	Values	Description
H'00	C0	Set	INT	H'00	C0 word register
H'01	C1	Set	INT	H'00	C1 word register
H'02-H'1FE	C2-C510	Set	INT	H'00	C2-C510 word register
H'1FF	C511	Set	INT	H'00	C511 word register

9.8.17 HC Register (Class ID: 357 Hex)

- Service Code

Service Code	Service Name	Support		Description
		Class Attribute	Instance Attribute	
H'0E	Get_Attribute_Single	X	V	Read one attribute
H'10	Set_Attribute_Single	X	V	Write one attribute
H'32	Read_Parameter	X	V	Read Parameter
H'33	Write_Parameter	X	V	Write Parameter

- Class
 - Class ID : H'357

- Instance
 - H'01 : Instance Attribute, Bit Register
 - H'02 : Instance Attribute, Word Register
 - When Instance = 1, the Instance Attributes are listed below.

Instance Attribute	Name	Access Rule	Data Type	Values	Description
H'00	HC0	Set	BOOL	H'00	HC0 bit register
H'01	HC1	Set	BOOL	H'00	HC1 bit register
H'02-H'FE	HC2-HC254	Set	BOOL	H'00	HC2-HC254 bit register
H'FF	HC255	Set	BOOL	H'00	HC255 bit register

- When Instance = 2, the Instance Attributes are listed below.

Instance Attribute	Name	Access Rule	Data Type	Values	Description
H'00	HC0	Set	DINT	H'00	HC0 word register
H'01	HC1	Set	DINT	H'00	HC1 word register
H'02-H'FE	HC2-HC254	Set	DINT	H'00	HC2-HC254 word register
H'FF	HC255	Set	DINT	H'00	HC255 word register

9.8.18 SM Register (Class ID: 358 Hex)

- Service Code

Service Code	Service Name	Support		Description
		Class Attribute	Instance Attribute	
H'0E	Get_Attribute_Single	X	V	Read one attribute
H'10	Set_Attribute_Single	X	V	Write one attribute
H'32	Read_Parameter	X	V	Read Parameter
H'33	Write_Parameter	X	V	Write Parameter

- Class
 - Class ID : H'358

- Instance
 - H'01 : Instance Attribute, Bit Register
 - When Instance = 1, the Instance Attributes are listed below.

Instance Attribute	Name	Access Rule	Data Type	Values	Description
H'00	SM0	Set	BOOL	H'00	SM0 bit register
H'01	SM1	Set	BOOL	H'00	SM1 bit register
H'02-H'FFE	SM2-SM4094	Set	BOOL	H'00	SM2-SM4094 bit register
H'FFF	SM4095	Set	BOOL	H'00	SM4095 bit register

9.8.19 SR Register (Class ID: 359 Hex)

- Service Code

Service Code	Service Name	Support		Description
		Class Attribute	Instance Attribute	
H'0E	Get_Attribute_Single	X	V	Read one attribute
H'10	Set_Attribute_Single	X	V	Write one attribute
H'32	Read_Parameter	X	V	Read Parameter
H'33	Write_Parameter	X	V	Write Parameter

- Class
 - Class ID : H'359
- Instance
 - H'01 : Instance Attribute, Bit Register
 - When Instance = 1, the Instance Attributes are listed below.

Instance Attribute	Name	Access Rule	Data Type	Values	Description
H'00	SR0	Set	INT	H'00	SR0 word register

H'01	SR1	Set	INT	H'00	SR1 word register
H'02-H'7FE	SR2-SR2046	Set	INT	H'00	SR2-SR2046 word register
H'7FF	SR2047	Set	INT	H'00	SR2047 word register

9.9 Delta EIP Product List

9.9.1 Delta EIP Products

Positioning	Product	Firmware Version
Mid-range PLC	AHCPU511-EN, AHCPU521-EN, AHCPU531-EN	V2.00
	AH10EN-5A	V2.00
	AHRTU-ETHN-5A	V1.00
	AH10EMC-5A	V1.00
	AS300 Series	V1.00
	AS200 Series	V1.00
Small PLC	DVP-ES2-E Series	V1.00
Inverter	VFD-MS300 Series (CMM-EIP01 Communication Card)	V3.60
	VFD-C2000 Series (CMC-EIP01 Communication Card)	V1.06

9.9.2 Delta EIP Products, DLR (Device Level Ring) supported

Positioning	Product	Firmware Version
Mid-range PLC	AH10EN-5A	V2.00
	AHRTU-ETHN-5A	V1.00

9.9.3 Delta EIP Products, Scanner supported

Positioning	Product	Firmware Version
Mid-range PLC	AHCPU511-EN, AHCPU521-EN, AHCPU531-EN	V2.00
	AH10EN-5A	V2.00
Small PLC	AS Series	V1.00

9.10 Operation and Monitor on the Web

9.10.1 Getting Started

You can enter AS Series PLC IP address in the search bar of your browser to connect to your device. After that you can set up and monitor AS Series PLC.

9.10.1.1 Exploring the webpage

After connected to the module, you can see the AS300 webpage with 5 sections as the image shown below.

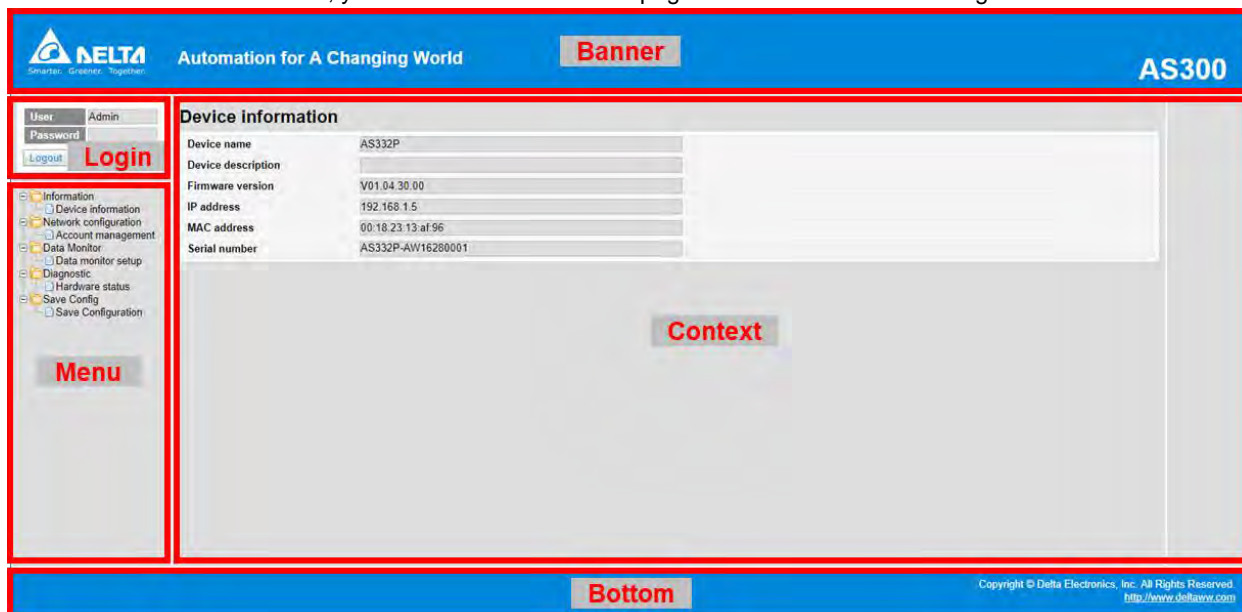

Descriptions:

Section	Contents
Banner	Delta logo and the name of the connected device
Login	Username and password
Menu	Sitemap is shown in tree diagram. (The menu shows data based on the permission of the current user.)
Context	Main contents; click an item on the menu section, its content appears here.
Bottom	Copyright information and Delta webpage information

9.10.1.2 Using the Webpage

List of browsers that support AS300 webpage:

Provider	Browser	Supported versions
Microsoft	Internet Explorer	V10.0 and later
Microsoft	Edge	V20 and later
Google	Chrome	V14 and later
Mozilla	Firefox	V17 and later
Apple	Safari	V5.1 and later

- **Operation Steps:**

- Open your browser, enter AS300 PLC IP address in the search bar to connect to AS300 PLC.

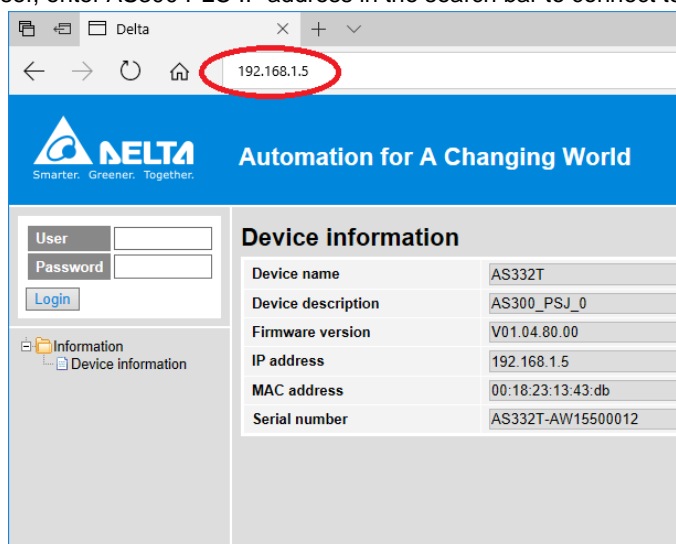

- After the webpage appears, enter "Admin" in the User section and click Login without entering any password. You can set up the password after login.

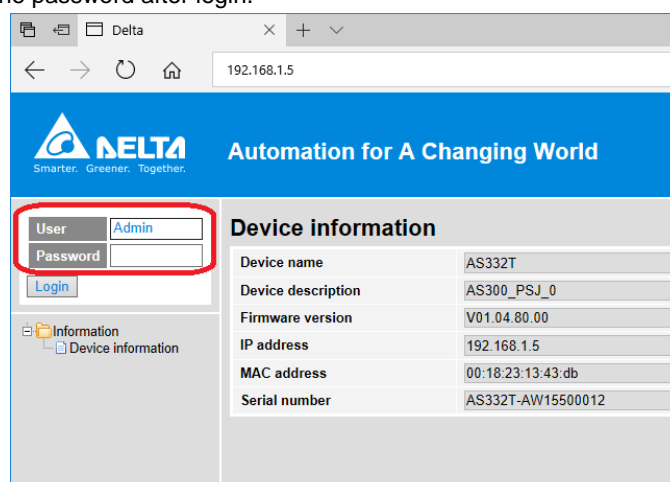

9.10.1.3 Login

You need to login to your account to set up.

- **Operation Steps:**

- Provide the login information to login.

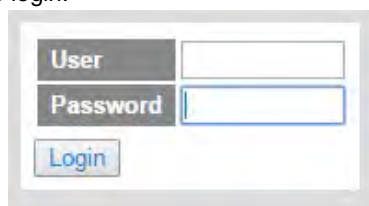

A screenshot of a login form. It features two input fields: one for 'User' and one for 'Password'. Below these fields is a blue 'Login' button.

- After login successfully, the user field shows your account name (read only). After setting up, you can click **Logout** here to leave this webpage.

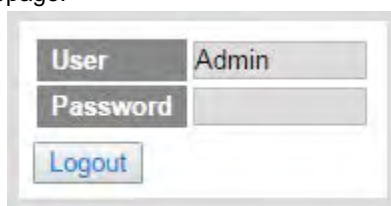

A screenshot of the login form after a successful login. The 'User' field is now populated with the text 'Admin' and is read-only. The 'Password' field is empty. A blue 'Logout' button is visible below the fields.

Item	Description
User	Your account name
Password	Your password
“Login” / “Logout”	Login: to enter the webpage Logout: to leave the webpage

9.10.1.4 Menu

The menu shows data based on the permission of the current user.

Nodes	Permission		
	Administrator	Write/Read	Read
Device information	V	V	V
Account management	V		
Data monitor setup	V		
Data monitor table 1 - 4	V	V	Read-only
Hardware status	V	Read-only	Read-only
Save configuration	V		

- Log in as an Administrator, the following nodes appear.

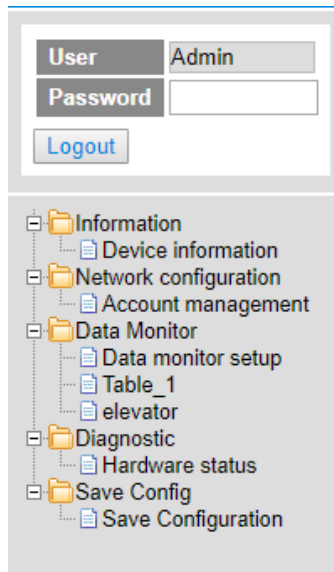

- Log in with Write/Read permission, the following nodes appear.

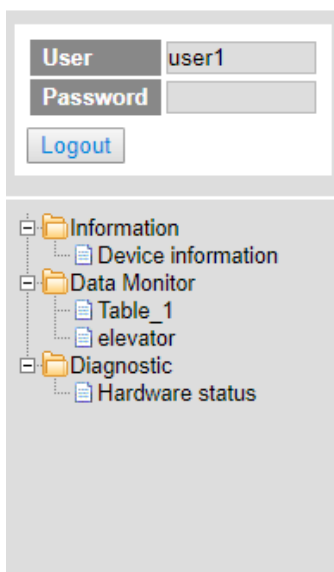

- Log in with Read only permission, the following nodes appear.



9.10.2 Device Information

Here provides AS Series PLC product information.

You do not need to log in to see the device information. This page is read only, not for editing.

Device information	
Device name	AS332P
Device description	
Firmware version	V01.04.30.00
IP address	192.168.1.5
MAC address	00:18:23:13:af:96
Serial number	AS332P-AW16280001

Item	Description
Device name	Product name
Device description	Device description that user defined in ISPsoft
Firmware version	Firmware version
IP address	Product IP address
MAC address	Product MAC address
Serial number	Product serial number

9.10.3 Network configuration

You can set network related configurations here.

9.10.3.1 Account management

You can set 3 kinds of access types for up to 8 user accounts.

Account management				
No.	User ID	Password	Access type	Delete
1	Admin		Administrator	Delete
2			Administrator	Delete
3			Administrator	Delete
4			Administrator	Delete
5			Write / Read	Delete
6			Read	Delete
7			Administrator	Delete
8			Administrator	Delete

Apply

Item	Description
User ID	<p>To name your user ID, you can use up to 16 characters from the following characters, A through Z (case-insensitive), 0 through 9, _ (underscore), (comma) and . (dot).</p> <ul style="list-style-type: none"> The first default user ID is "Admin" (read only).
Password	<p>To name your password, you can use up to 16 characters from the following characters, A through Z (case-insensitive), 0 through 9, _ (underscore), (comma) and . (dot).</p> <ul style="list-style-type: none"> No password for the default user ID "Admin" (read only), you can set up the password later.
Access type	<p>Administrator: You can set up all parameters and have permission to edit the password and permission.</p> <p>Write/Read: You can open the data monitor pages and the diagnostic page. You can also edit the parameters.</p> <p>Read: You can open the data monitor pages and the diagnostic page. But you cannot edit parameters.</p> <ul style="list-style-type: none"> Default user is "Administrator".
"Delete"	Use "Delete" to clear the user ID and password.
"Apply"	Use "Apply" to save the settings.

● **Operation Steps:**

- a. After log in, double-click **Account management** to open the setting page.

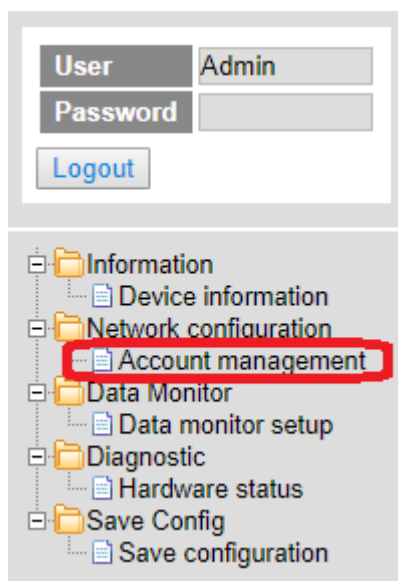

- b. Set up the User ID, the password and the access type. After editing, click “Apply” to save the setting or click “Delete” to clear the account.

Account management

No.	User ID	Password	Access type	Delete
1	Admin		Administrator	Delete
2	user1	Write/Read	Delete
3	user2	Read	Delete
4			Administrator	Delete
5			Administrator	Delete
6			Administrator	Delete
7			Administrator	Delete
8			Administrator	Delete

Apply

- c. Double-click **Save configuration** to open the setting page.

User Admin

Password

Logout

- Information
 - Device information
- Network configuration
 - Account management
- Data Monitor
 - Data monitor setup
- Diagnostic
 - Hardware status
- Save Config
 - Save configuration**

- d. Click “Save” to save and download the settings to the device.

Save configuration

Save configuration

Saving all applied changes will cause all changes to configuration panels that were applied, but not saved, to be saved, thus retaining their new values.

PLC Status
Run:
Run Stop

Save

e. After download is complete, it will be prompted with a Download successful message.

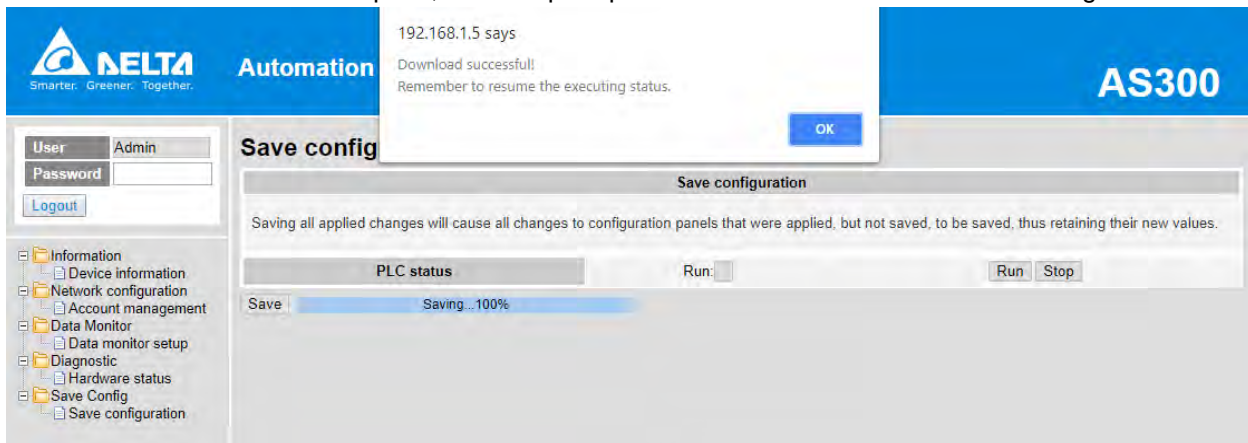

9.10.4 Data Monitoring

You can set monitoring related configurations here.

9.10.4.1 Data Monitoring Setup Page

You can set up 4 pages of monitoring data and up to 30 items can be monitored on each page.

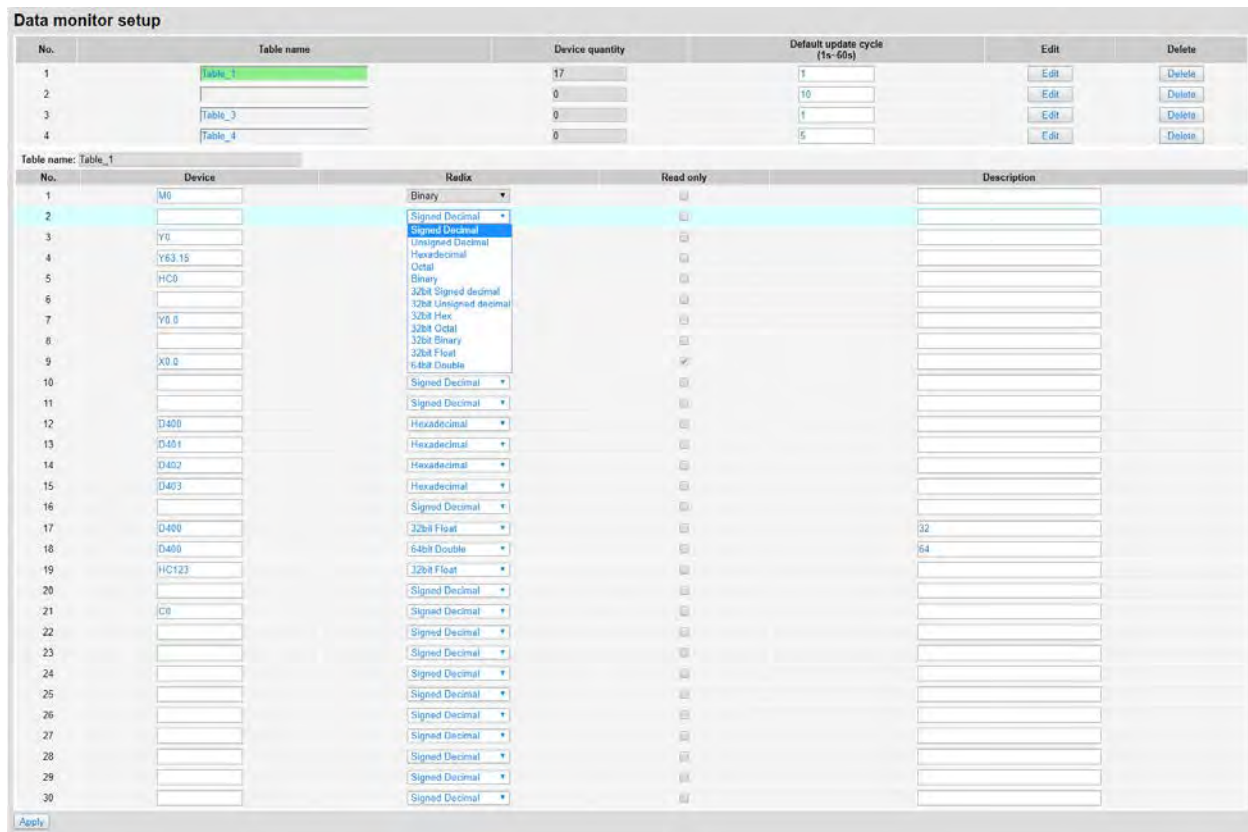

Item	Description
Table name	To name your table, you can use up to 16 characters from the following characters, A through Z (case-insensitive), 0 through 9, _ (underscore), (comma) and . (dot).
Device quantity	Device quantity to be monitored; default: read only
Default update cycle	Set up the updated cycle time; default: 5 seconds; unit: second
“Edit”	Click “Edit” to edit the table and the table name column turns green. The table contents appear below.
“Delete”	Click “Delete” to delete the table and its contents.
Device	Devices to be monitored; you can enter the following devices to monitor xX, yY, mM, sSmM, sSrR, dD, sS, tT, cC, hHcC and eE.
Radix	Positional numeral system to be shown on the monitoring page; available formats are Signed decimal, Unsigned decimal, Hexadecimal, Octal, Binary, 32bit Signed decimal, 32bit Unsigned decimal, 32bit Hexadecimal, 32bit Octal, 32bit Binary, 32bit Float and 64bit Double
Read only	Set up the monitored devices to read only or not.
Description	Add a description here for the table.
“Apply”	Click “Apply” to save the settings.

- **Operation Steps:**

- After log in, double-click **Data monitor setup** to open the setting page.

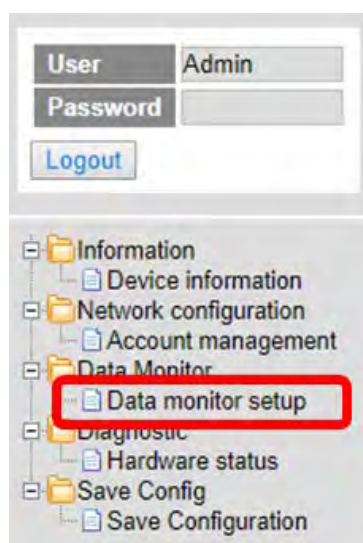

b. Use "Edit" to edit the table name, device quantity, and update cycle time.

Data monitor setup

No.	Table name	Device quantity	Default update cycle (1s-60s)	Edit	Delete
1	Table_1	17	1	Edit	Delete
2		0	10	Edit	Delete
3	Table_3	0	1	Edit	Delete
4	Elevator	0	10	Edit	Delete

c. The corresponding table contents appear below.

Table name: Elevator

No.	Device	Radix	Read only	Description
1		Signed Decimal	<input type="checkbox"/>	
2		Signed Decimal	<input type="checkbox"/>	
3		Signed Decimal	<input type="checkbox"/>	
4		Signed Decimal	<input type="checkbox"/>	
5		Signed Decimal	<input type="checkbox"/>	

d. Edit the devices to be monitored, radix to be shown, read only or not and the description. After editing, click "Apply" to save the setting.

Table name: Elevator

No.	Device	Radix	Read only	Description
1	M0	Binary	<input type="checkbox"/>	
2		Signed Decimal	<input type="checkbox"/>	
3	Y0	Signed Decimal	<input type="checkbox"/>	
4	Y63.15	Binary	<input type="checkbox"/>	
5	HCO	32bit Octal	<input type="checkbox"/>	
6		Signed Decimal	<input type="checkbox"/>	
7	Y0.0	Binary	<input type="checkbox"/>	
8		Signed Decimal	<input type="checkbox"/>	
⋮				
28		Signed Decimal	<input type="checkbox"/>	
29		Signed Decimal	<input type="checkbox"/>	
30		Signed Decimal	<input type="checkbox"/>	

Apply

- e. Double-click **Save configuration** to open the setting page.

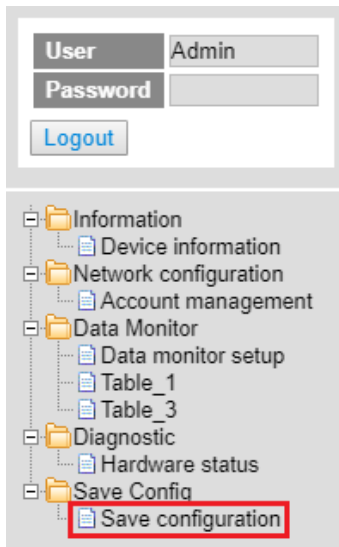

- f. Click "Save" to save and download the settings to the device.

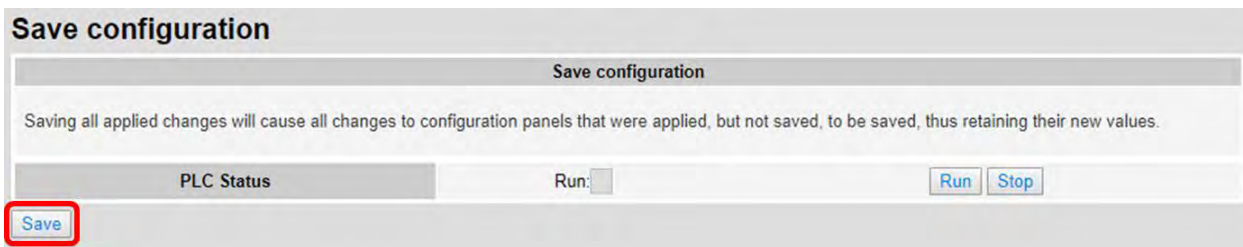

- g. Once the download is complete, you can see the newly added table to be monitored under the Data Monitor node.

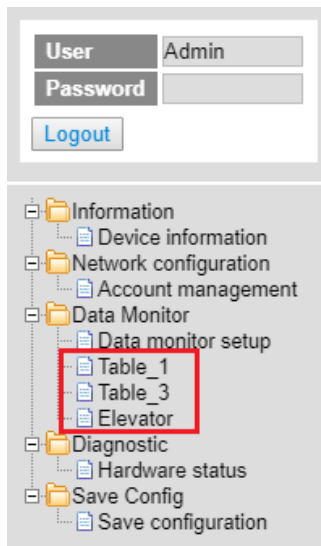

- h. Note: The data monitor table must be downloaded to the device otherwise even if the data monitor table is created, it cannot be monitored.

9.10.4.2 Data Monitor Table Pages

The setting results are shown as below.



Item	Description
Table name	Name of the table; read only
Monitor status	Status of the monitoring; read only Yellow light: reading, Green light: reading complete, Red light: reading error
Update cycle	Update cycle time; default is what you set up in data monitor setup page; unit: second
“-“	Minus; click once to decrease 1; the minimum value is 1
“+“	Plus; click once to increase 1; the maximum value is 60
Floating format setting	Floating point setting; round down; default: round the number down to three decimal places
Device	Devices to be monitored; read only
Radix	Positional numeral system to be shown on the monitoring page; available formats are Signed decimal, Unsigned decimal, Hexadecimal, Octal, Binary, 32bit Signed decimal, 32bit Unsigned decimal, 32bit Hexadecimal, 32bit Octal, 32bit Binary, 32bit Float and 64bit Double
Description	Add a description here for the table; read only
Status	Status of bit; read only Green LED: ON; No LED: OFF
Value	Values in devices to be monitored; read only Signed decimal: K+ Number Unsigned decimal: K+ Number Hexadecimal: H + hex Number Octal: O + octal Number Binary: B + binary Number

Item	Description
	32bit Signed decimal: K+ Number 32bit Unsigned decimal: K+ Number 32bit Hexadecimal: H + hex Number 32bit Octal: O + octal Number 32bit Binary: B + binary Number 32bit Float: float Number 64bit Double: float Number
“On” / “Off”	“ON”: the status of Bit is ON. “OFF”: the status of Bit is OFF. <ul style="list-style-type: none"> If the authority level for the logged in user is READ, this column is read only.
Set Value	Change the value for the device to be monitored <ul style="list-style-type: none"> Type the value in and click “SET” and the changed value appears in the VALUE column as the image shown above. If the authority level for the logged in user is READ, this column is read only.
“Set”	Click “Set” to confirm the changed value. <ul style="list-style-type: none"> If the authority level for the logged in user is READ, this column is read only.

9.10.5 Diagnostic

You can set diagnostic related configurations here.

9.10.5.1 Hardware Status Page

This page displays information on hardware status, CPU module, power module, and function cards. You can set CPU to run or stop. Here also shows the CPU running status and error codes.

- For AS300, the hardware status page looks like below.

Hardware status			
Refresh cycle (1s ~ 60s): - 10 +			
Extension No.	Module name	Status	Error code
Power module			
CPU module	AS332T-A	Run: <input type="checkbox"/> Err: <input type="checkbox"/>	
---Function card 1			
---Function card 2			
Module 1	AS00SCM-A	<input type="checkbox"/>	
---Function card 1	AS-F485		
---Function card 2	AS-F485		

- For AS200, the hardware status page looks like below.

Hardware status

Refresh cycle (1s ~ 60s):

Extension No.	Module name	Status	Error code
Power module			
CPU module	AS228T-A <input type="button" value="Run"/> <input type="button" value="Stop"/>	Run: <input type="checkbox"/> Err: <input type="checkbox"/>	
Module 1	AS00SCM-A	<input type="checkbox"/>	
---Function card 1	AS-F485		
---Function card 2	AS-F485		

Item	Description
Refresh cycle	Refresh cycle time; default: 10; unit: second
“-“	Minus; click once to decrease 1; the minimum value is 1
“+“	Plus; click once to increase 1; the maximum value is 60
Power module name	Name of the power module; read only
CPU module name	Name of the CPU module; read only
CPU Run LED	LED of CPU running status; read only Green light: RUN LED Not Lit: STOP
CPU Error LED	LED of CPU Error; read only
CPU Error code	Error codes of CPU module; read only
“Run” / “Stop”	Click “RUN” to set the running status to RUN Click “Stop” to set the running status to STOP <ul style="list-style-type: none"> If the authority level for the logged in user is WRITE/READ or READ, this column is read only.
Function card name	Name of the function card; read only <ul style="list-style-type: none"> For communication module, two extra rows for the names of the communication function cards are shown here
Module name	Name of the module; read only When the actual placement is not the same as the arrangement in HWCONFIG, the background of this column will be in red.
Module Error LED	LED of module error; read only
Module Error code	Error codes of module; read only

9.10.6 Configurations

9.10.6.1 Save Configuration Page

You can save the configurations and download the parameters to your device here.

Save configuration

Save configuration

Saving all applied changes will cause all changes to configuration panels that were applied, but not saved, to be saved, thus retaining their new values.

PLC Status
Run:

Item	Description
“Save”	按下後將暫存之參數下載至設備
PLC Status	LED of PLC running status; read only Green light: RUN LED Not Lit: STOP
“Run” / “Stop”	Click “RUN” to set the running status to RUN Click “Stop” to set the running status to STOP

Note: The data monitor table must be downloaded to the device. If not, once you log out, close the page or restart the PLC, all the temporary saved parameters will be cleared.

9.11 Delta EIP Product Application (with OMRON Products)

9.11.1 Architecture

Delta EtherNet/IP Scanner connects to OMRON EtherNet/IP Adapter through Ethernet communication. PC connects to Delta EtherNet/IP Scanner through Ethernet communication or USB connection.

Software versions for AS300 and OMRON NJ501-1300:

- AS300 CPU

ISPSOft: V3.02.25

COMMGR: V1.06.05

HWCONFIG: V3.02.20

EIP Builder: V1.03.01

- OMRON NJ501-1300:

SyMac Studio : V1.15

Network Configurator : V3.59c



● **Operation Steps:**



9.11.2 TAG Connection

EtherNet/IP can use TAGs to exchange data. Here AS300 CPU acts as Master and OMRON NJ501-1300 as a Producer TAG to establish an EtherNet/IP communication.

● **Create Produced TAG**

1. Start the OMRON software Sysmac Studio. Select **Connect to Device**. Configure the parameters and then click **Connect**.

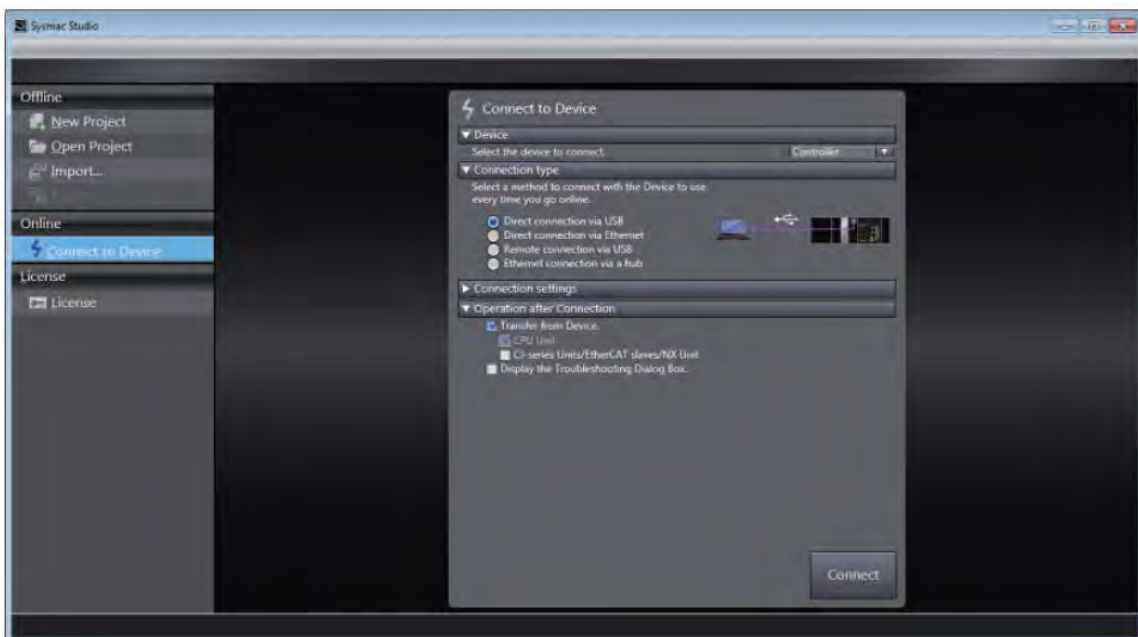

2. After the connection is successfully established, click **Tools** on the menu bar. And then select **EtherNet/IP Connection Settings** to access the EtherNet/IP connection settings.
3. Right-click the cell of the Node Address you'd like to edit its EtherNet/IP settings and then select **Edit** to open the EtherNet/IP communication setting window.
4. Double-click **Global Variables** under **Programming - Data** in the Multiview Explorer. Right-click in the global variable table and select **Create New** from the menu.

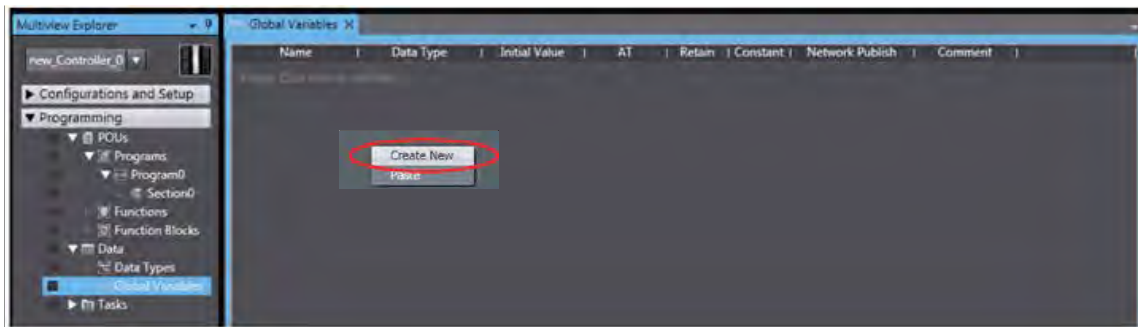

5. Right-click in the global variable table and select **Create New** from the menu.
- *Click **Controller** on the menu bar and change the **Project** to **Disconnected** before creating a new global
6. Set the Network Publish to **Output**.
And then with this attribute, you can access a variable from external devices through CIP communications or a tag data link. For tag data links, this can be a variable for data output (from the local Controller to another Controller).

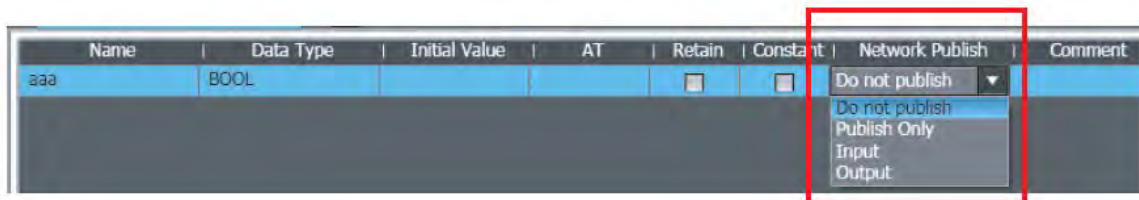

7. Select the tab of **Built-in EtherNet/IP Connection Settings** and select the **Tag Set** from the left. Right-click in the editing area and select **Create New Tag Set** from the menu and then name the tag set as ToAS .

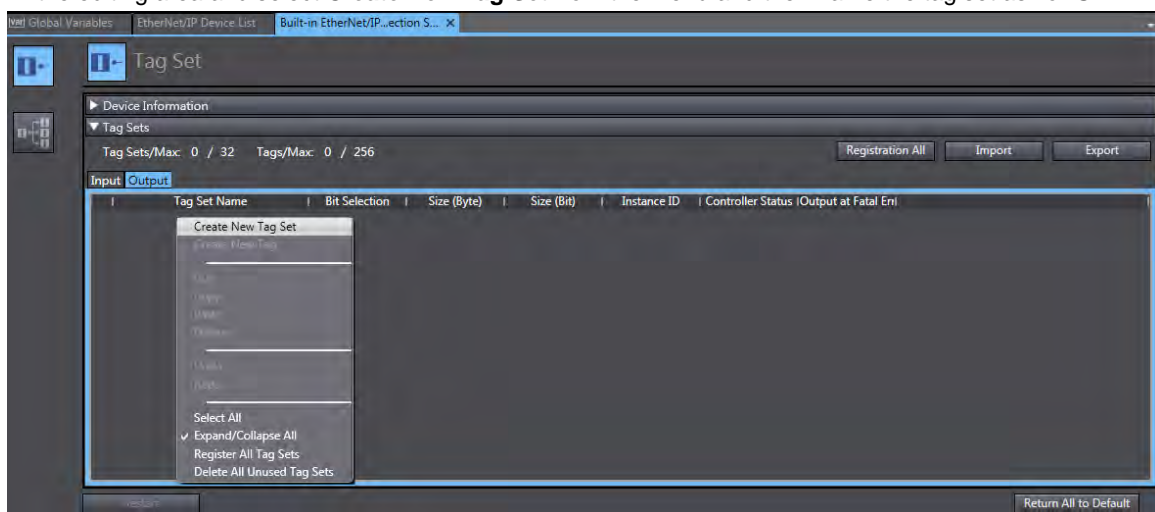

8. Right-click on the created Tag Set and select **Create New Tag** from the menu.

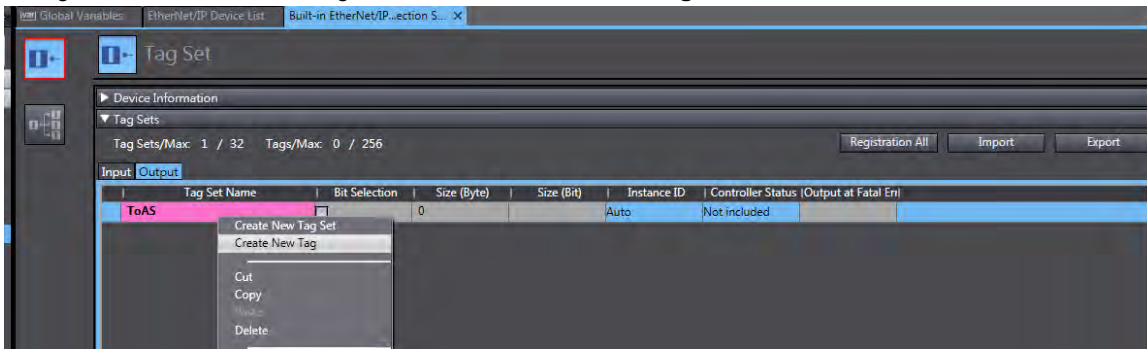

9. The tag is added in the created tag set.

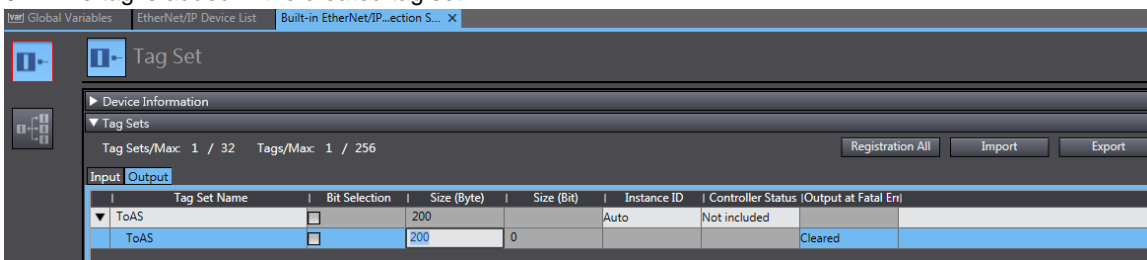

10. Click **Controller** and then **Synchronize...** from the menu bar to synchronize the setting with OMRON Scanner.

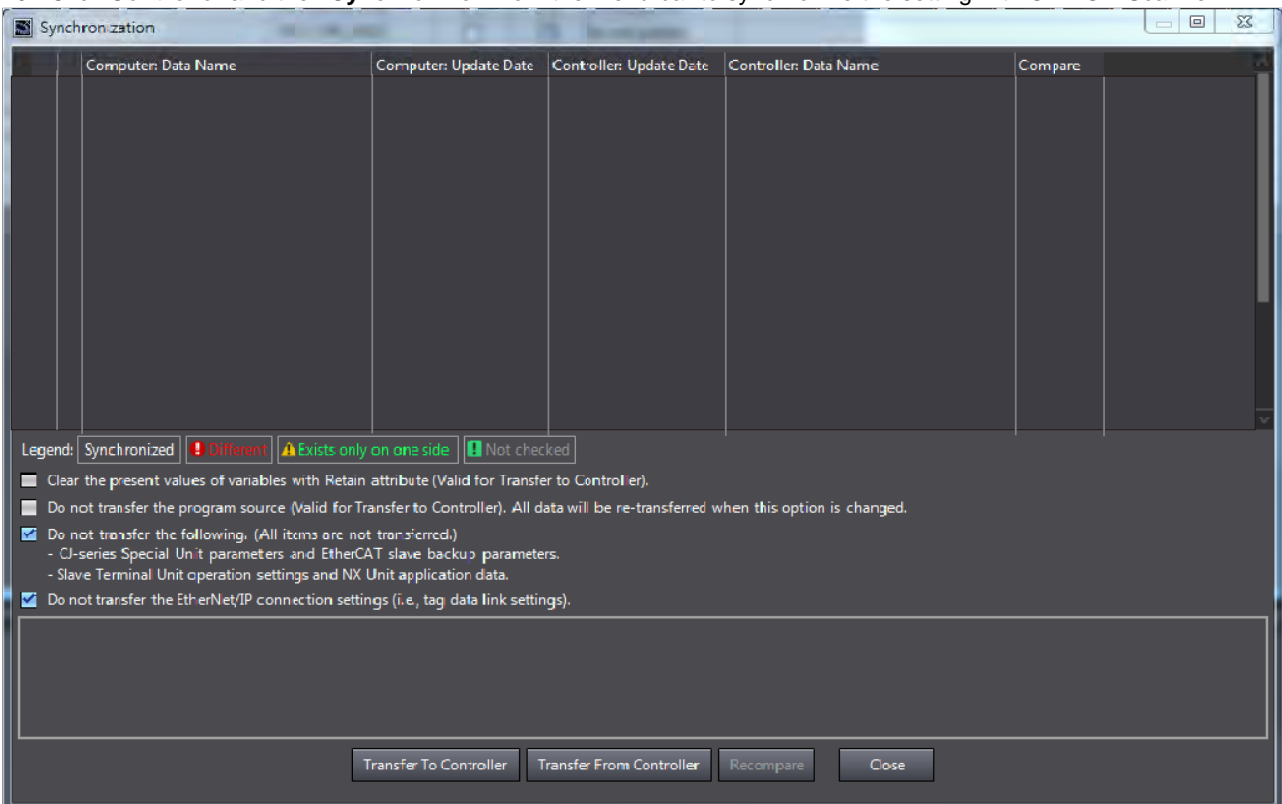

11. Create Tag sets in **Network Configurator**. Open **Network Configurator** and select *Option-> Select Interface-> Ethernet I/F*.

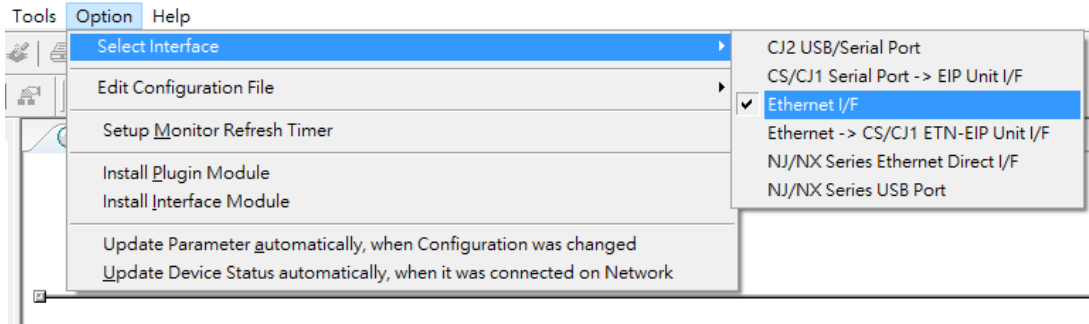

12. Select *Network -> Connect*

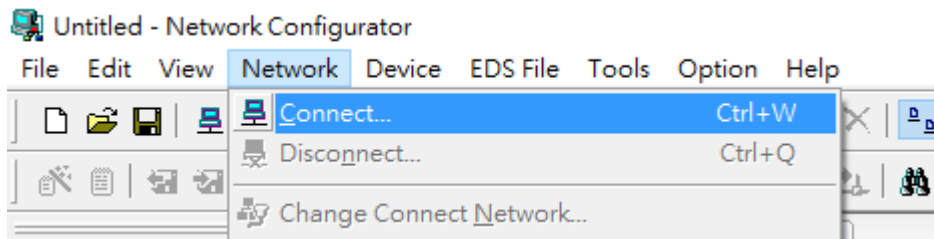

13. Select **Interface** and click **OK** to confirm the setting.

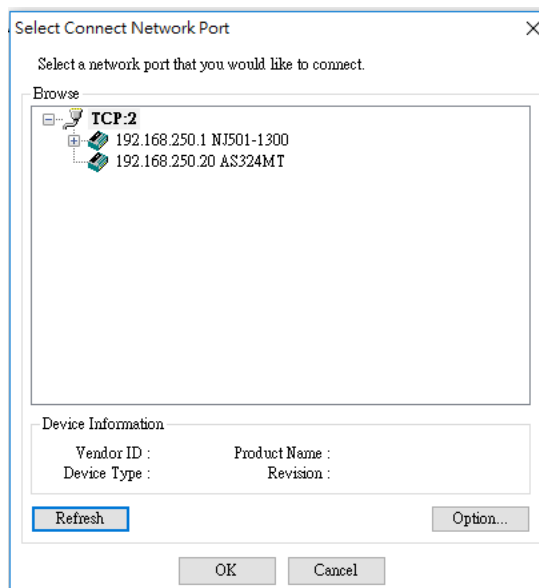
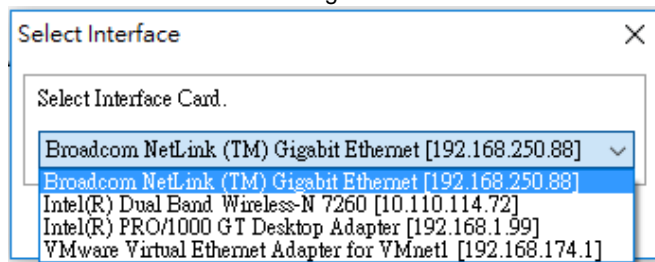

14. The blue light indicates the connection is working normally.

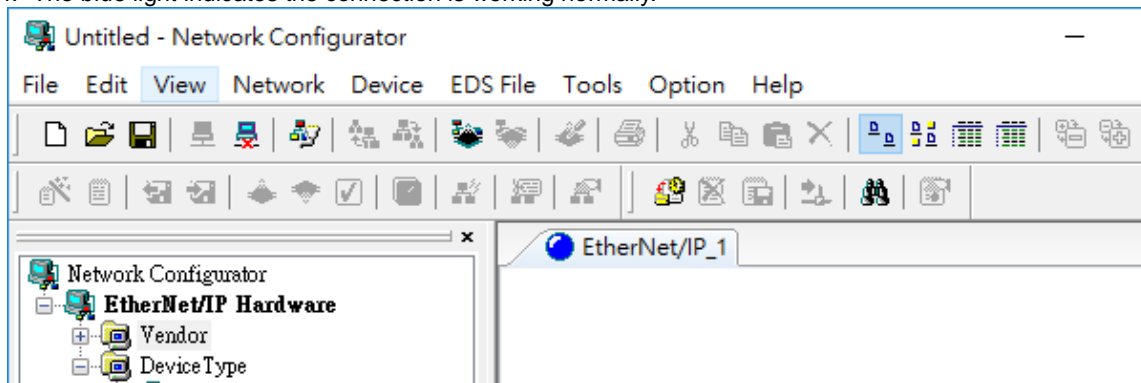

15. Drag OMRON NJ501-1300 from the EtherNet/IP Hardware section to the network view.

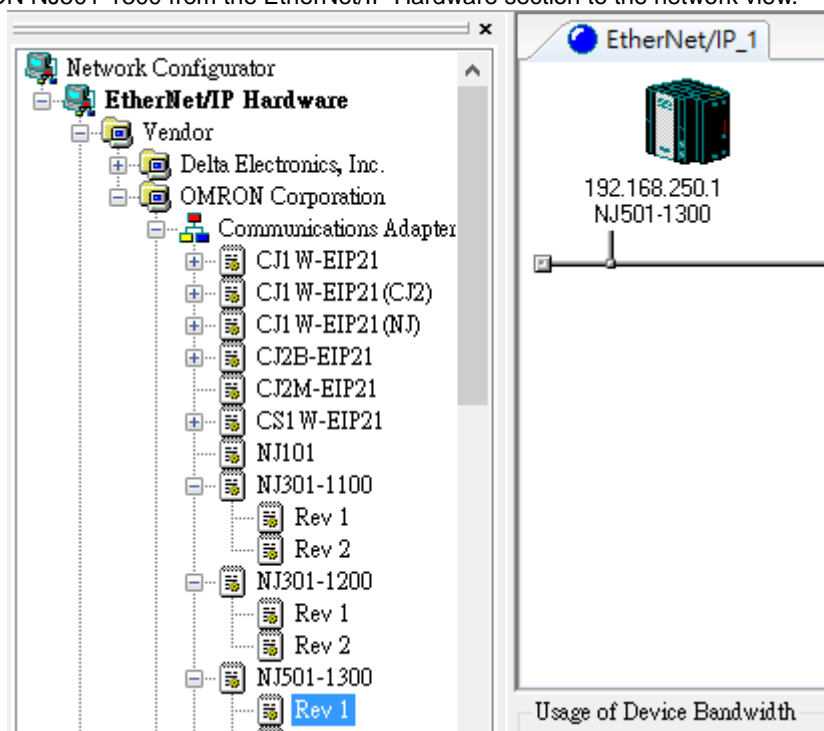

16. Right-click OMRON NJ501-130 (the scanner) and **select** *Parameter* -> *Edit* from the menu.

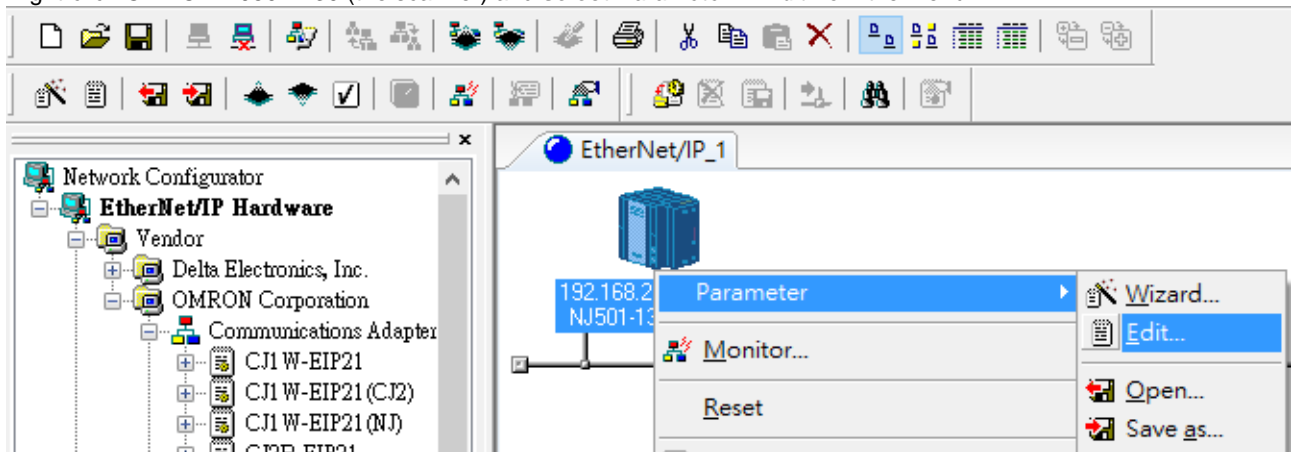

17. Click **Edit Tags** on the **Tag Sets** tab and click **New** on the **Out-Produce** tab to create a new tag with the same name and length as the one from the “output” tag set in Sysmac .

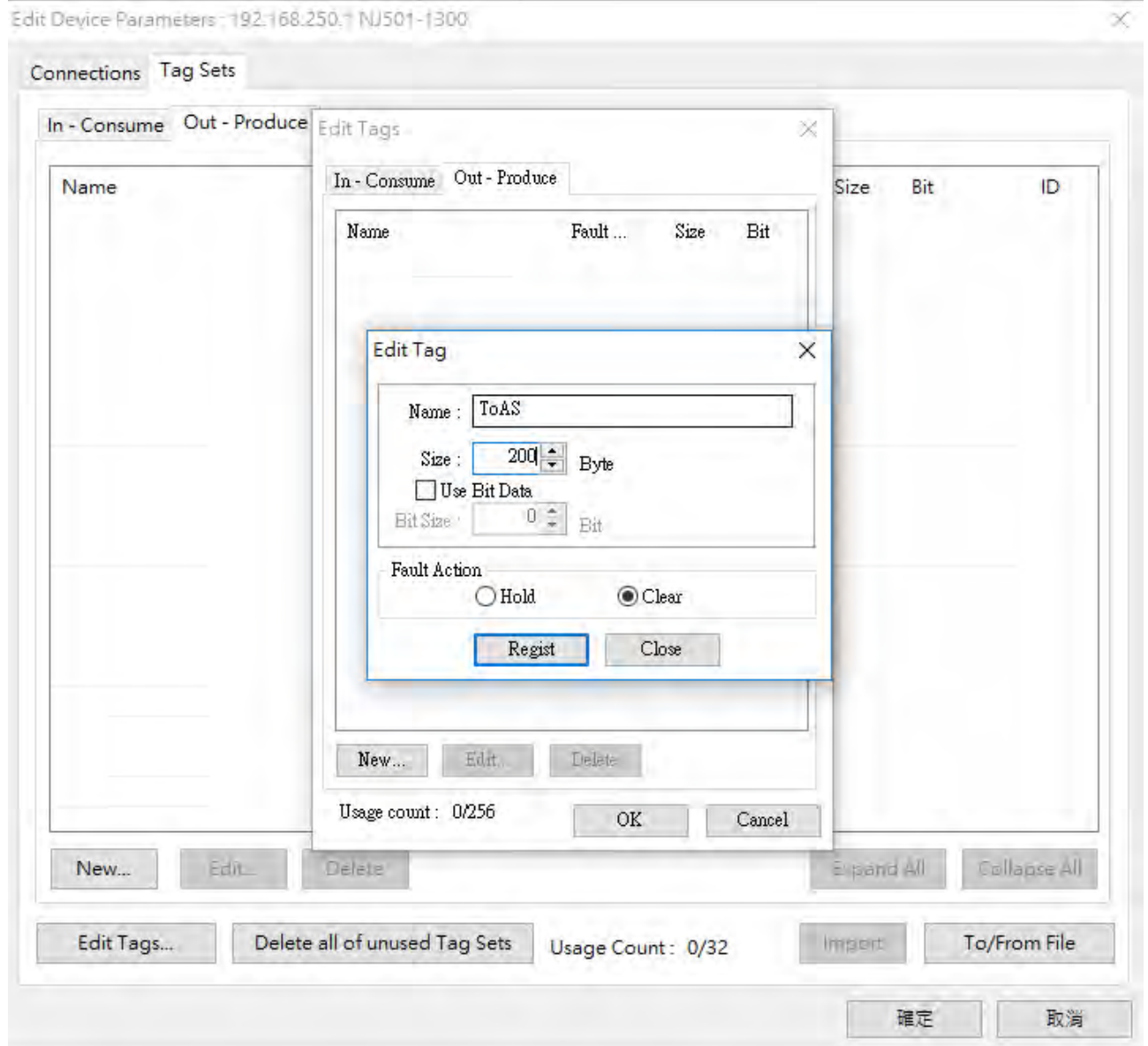

18. The new tag is created as shown below.

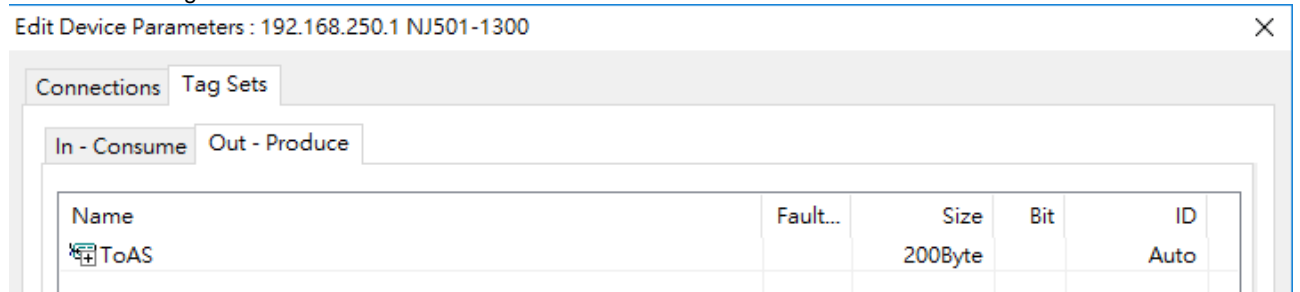

19. After setting, click *Network* -> *Download*.

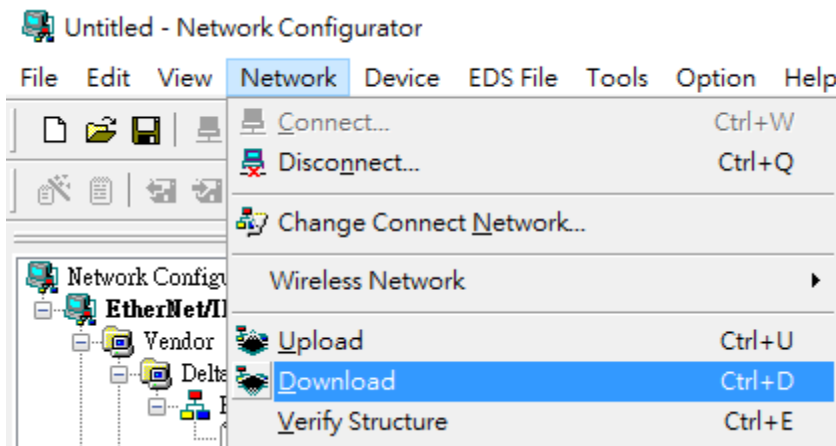

20. After downloading, the Network Configurator dialog box is displayed.

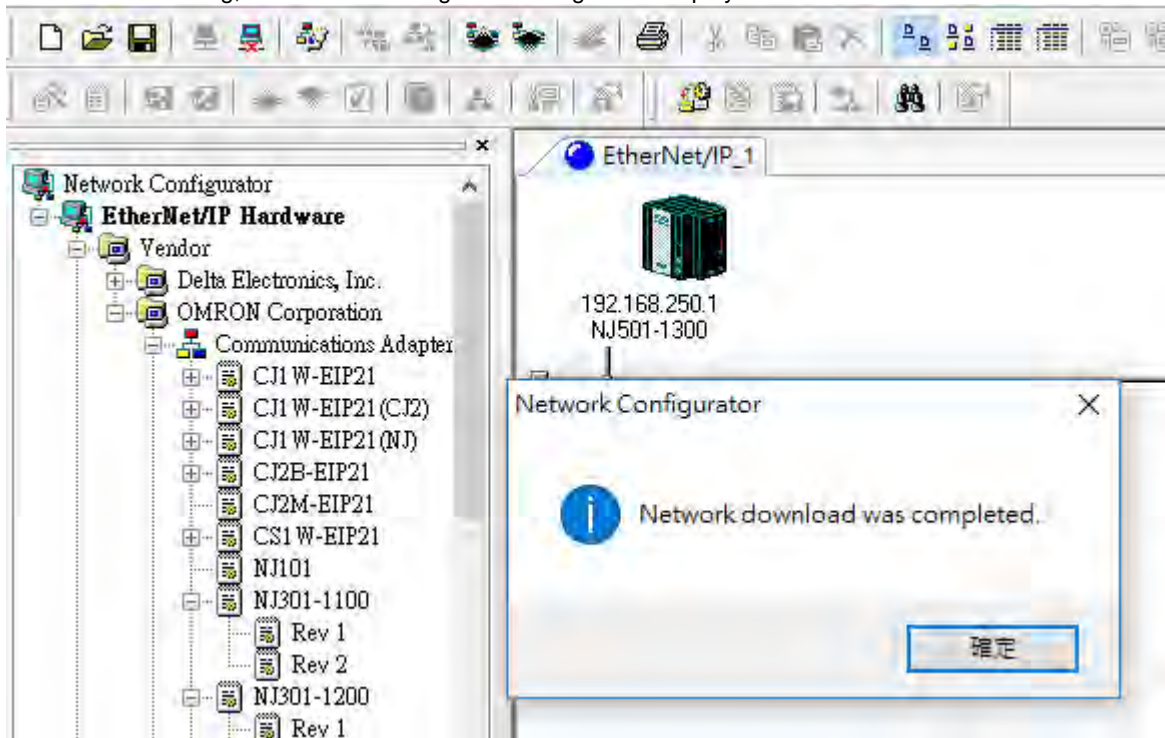

● **Create a Consumed TAG**

1. Start ISPSOFT and click *Tools -> Communication Settings* and select a driver with Ethernet communication.
 - ※ Before setting the communication, make sure COMMGR is working normally and save the driver settings.

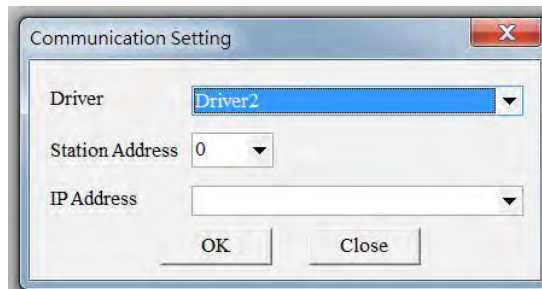
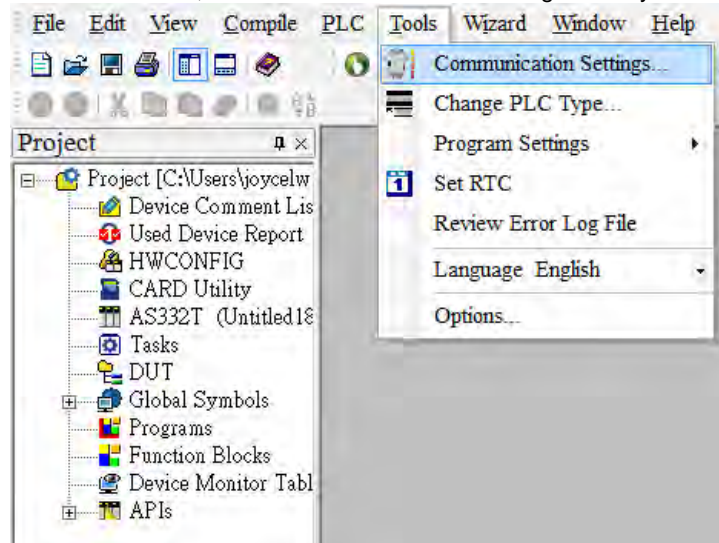

2. Click **Global Symbols** to expand the tree node and see the options. Double-click **EtherNet/IP Table (Consumed Tag)** from the Project section on the left. Right-click the blank area and select **Add a Symbol**.

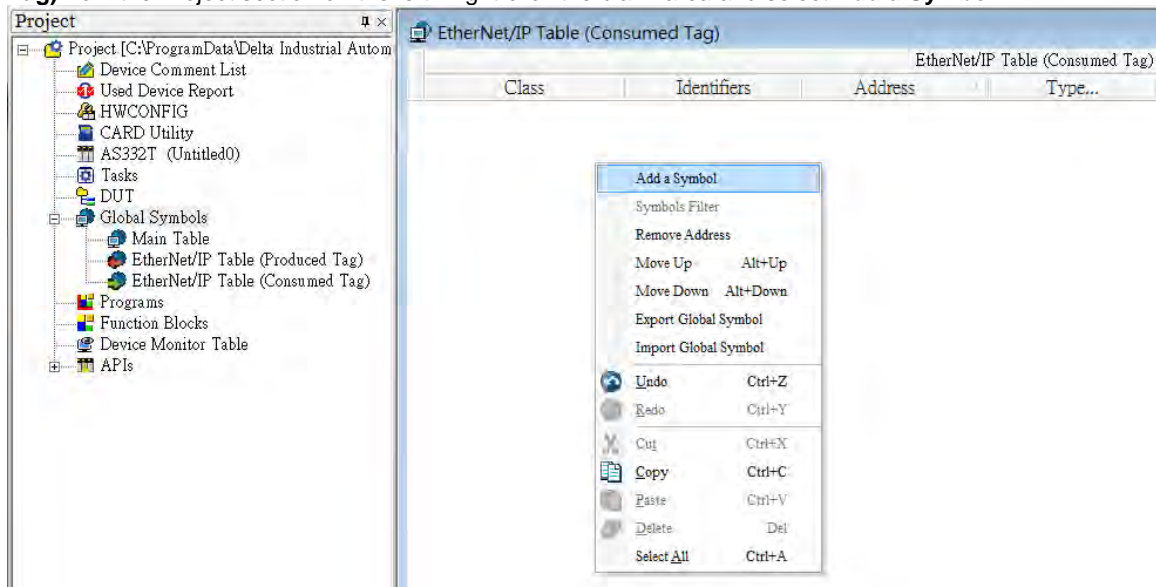

3. Set the data type to **ARRAY[200] OF WORD** and then click **OK** to confirm the setting.
- ※ Data size should be the same as the Produced Tag data size

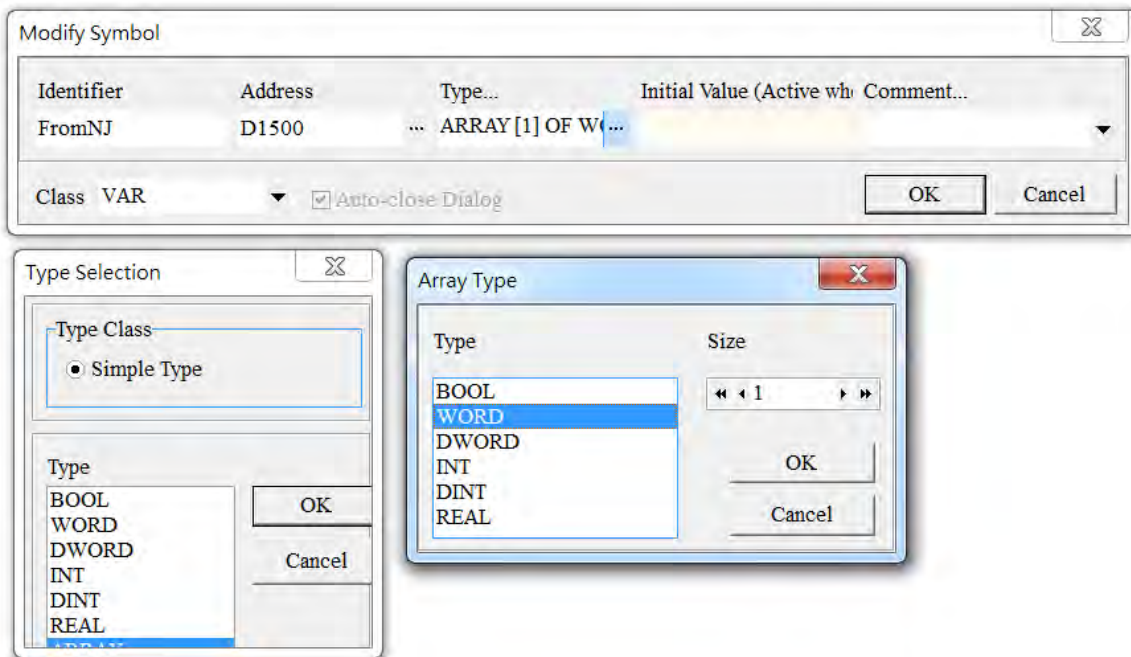

A symbol is added, as the image shown below.

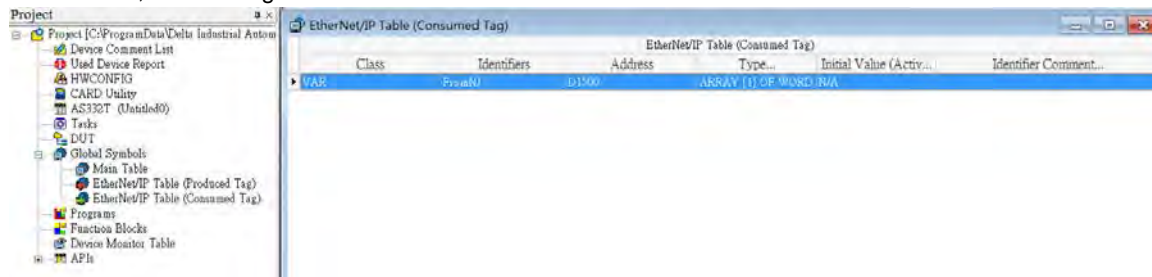

4. Go to **PLC-> Transfer -> Download** to download the parameters to the Scanner.

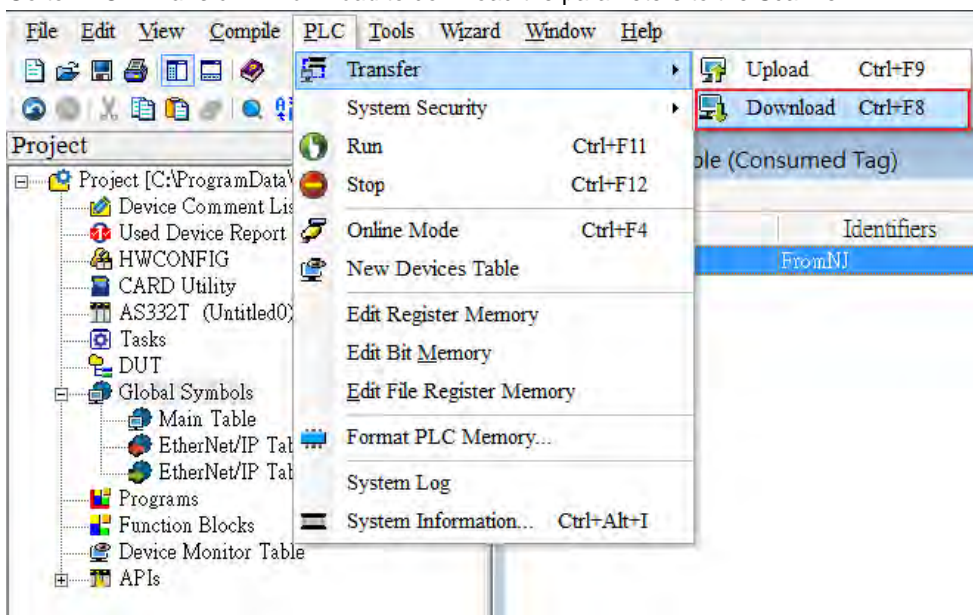

5. Double-click **HWCONFIG** from the Project section on the left to start HWCONFIG.

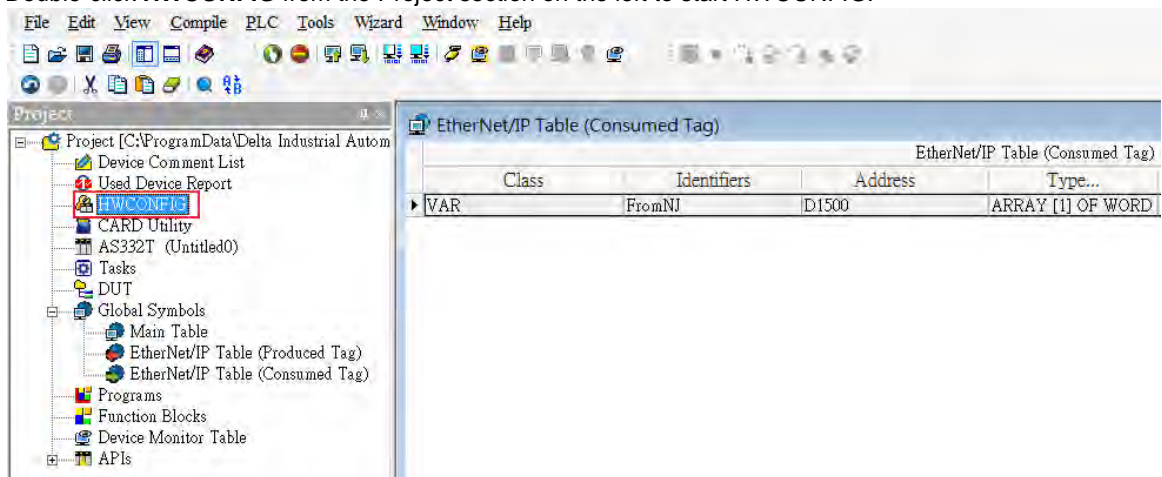

6. Right-click the **PLC** and select **Communication Software -> EIP Builder** to start EIP Builder.

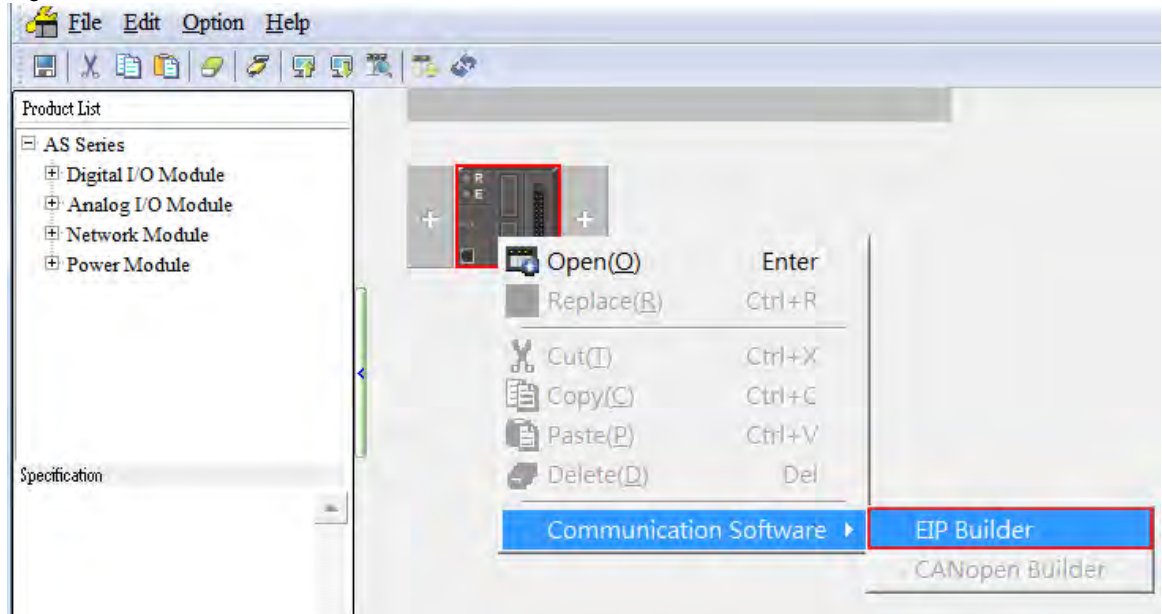

7. Click **Tool-> DDF(EDS) Manager** to import the EDS File.

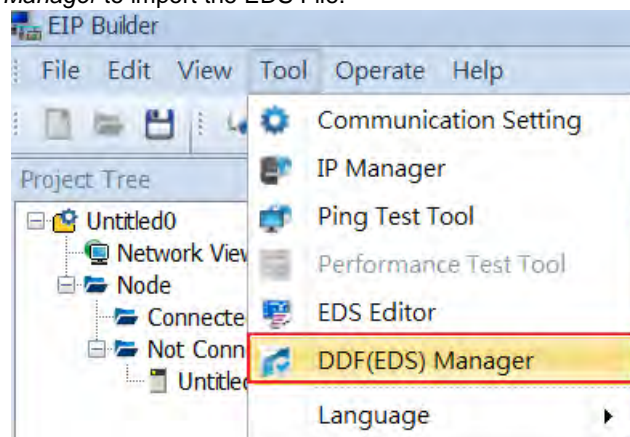

8. Drag and drop the device from the Product List on the right to add have it added in the Network View.
- ※ You can select the device and click the **Information** tab to edit its IP address.

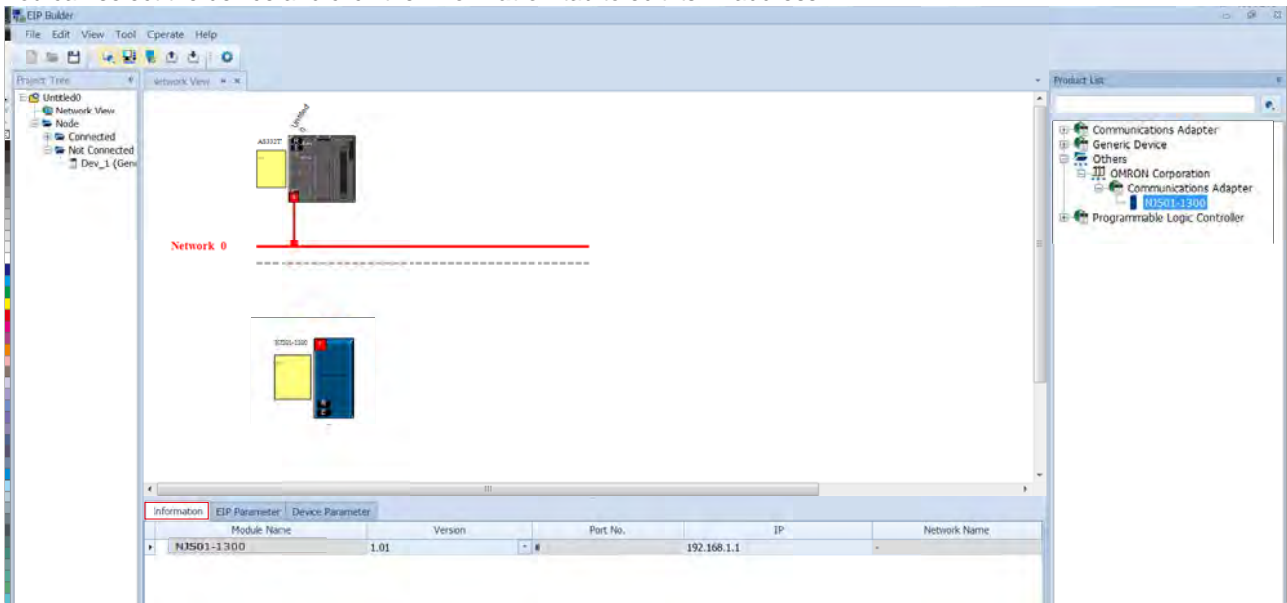

9. Drag and drop the red spare to have the Ethernet communication port connected to the network.

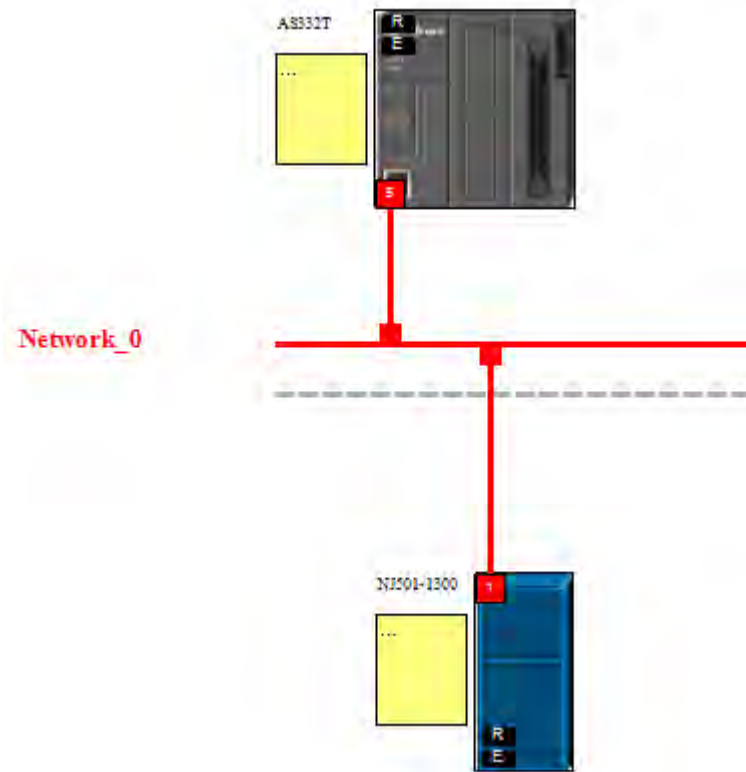

10. Right-click the CPU's communication port and select **Data Mapping** to create a data mapping table.

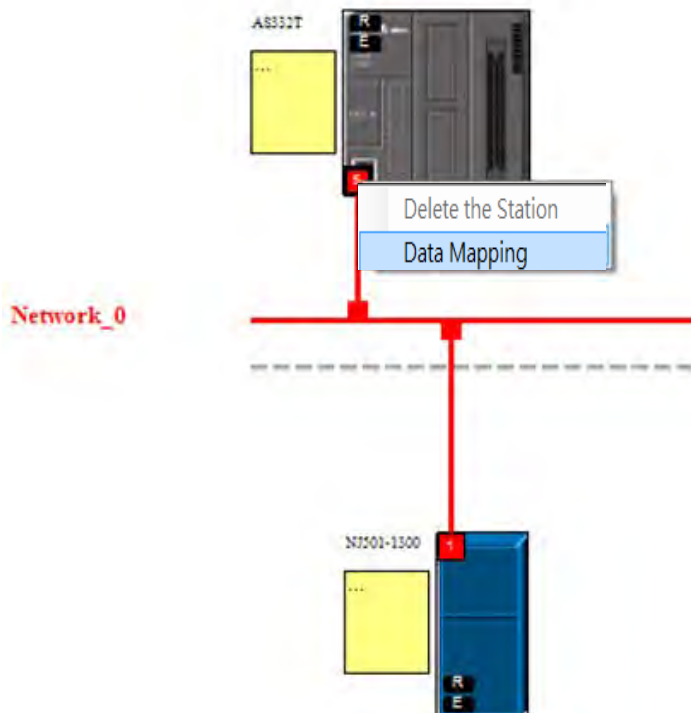

11. Make sure the data below CPU Address/TAG and Adapter/TAG is correct.

- ※ CPU Address/TAG: Consumed TAG
- Adapter /TAG: Produced TAG, created by Producer

	Enable	TAG	IP Address	Adapter Name	CPU Address/TAG	Adapter	Length	Property
1	<input checked="" type="checkbox"/>	<input checked="" type="checkbox"/>	192.168.250.1	User Define	FromNJ	ToAS	2	...

12. Click *Operate*-> *Downloader* to download the parameters to the Scanner.

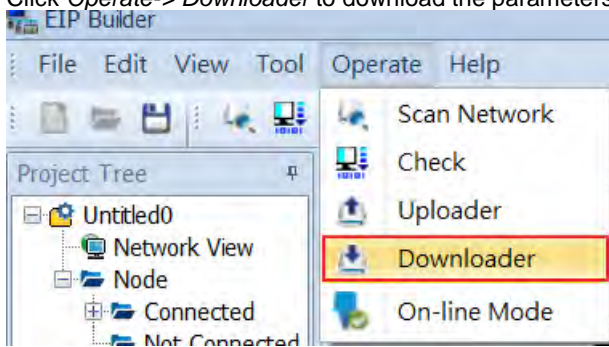

- **Connection Check**

1. Click  to have the project in On-line Mode and see if the network lines are solid ones.

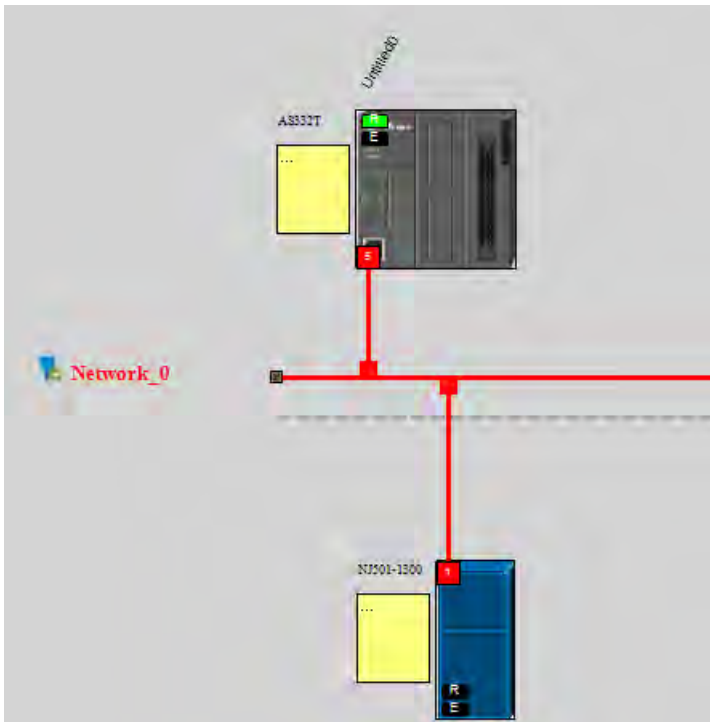
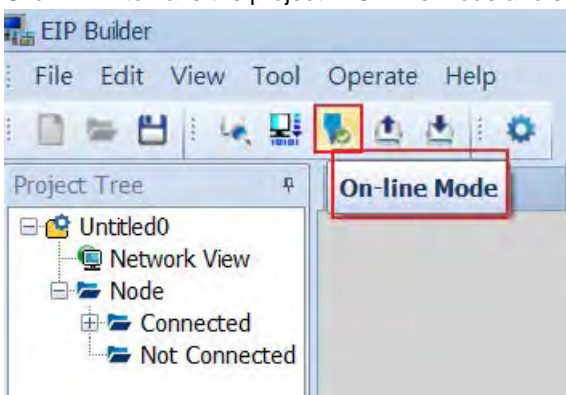

- The solid network lines indicate the data mapping is being monitored successfully.

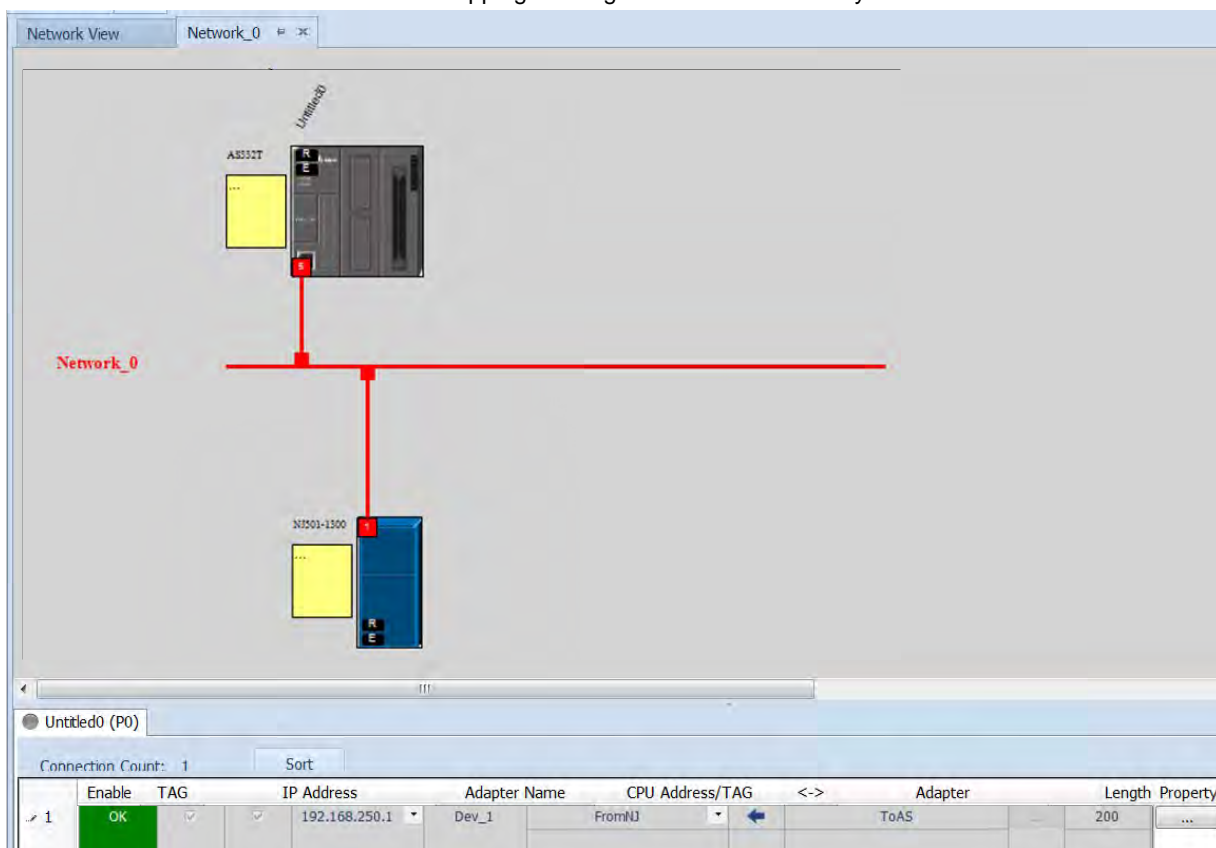

- Data Mapping
- Start Sysmac Studio and make sure the project is in Online Mode. Go to *View -> Watch Tab Page* on the menu bar. Click **Watch Tab Page** to monitor.

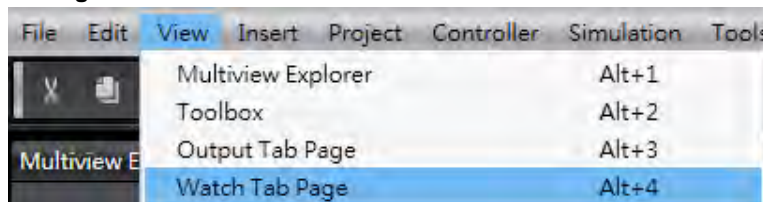

- Select Watch (Table) 1 and input a name for the tag.

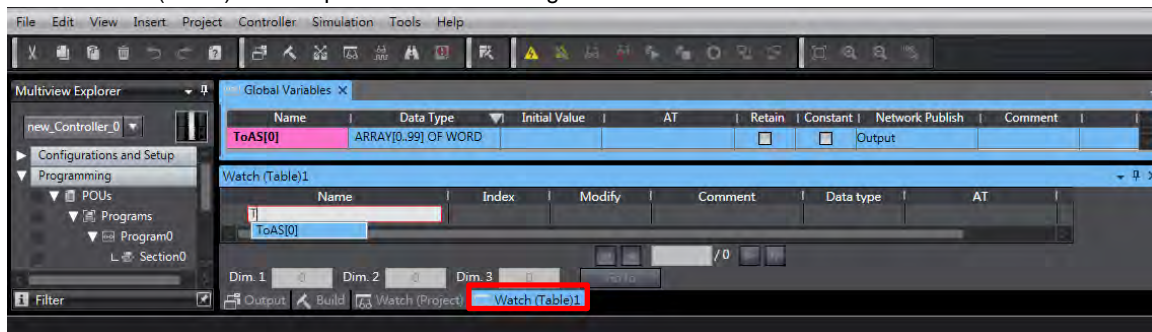

- Modify the values according to the display format. Make sure the value in the **Online Value column** is the same as the value in the **Modify column**.

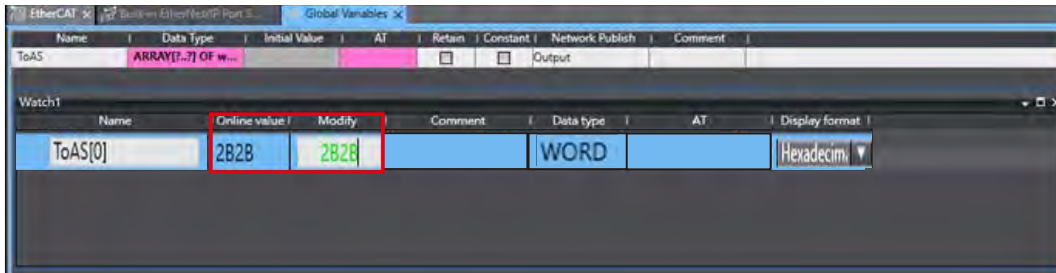

- Start ISPSOft, and select *Device Monitor Table -> New* to create a new device monitor table.

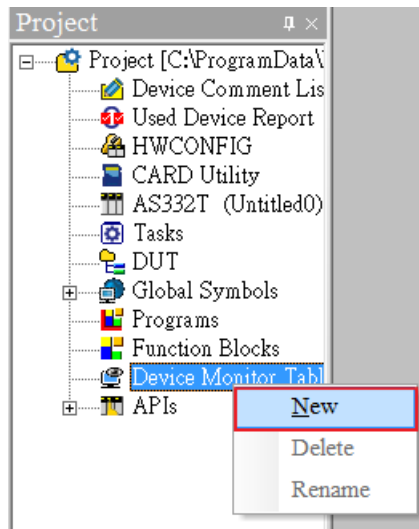

- Double click the blank area in the Monitor Table and then select the Identifier tab. Set up the **Object (variable name)** and the **Name (source)** and then click **OK** to confirm the setting.

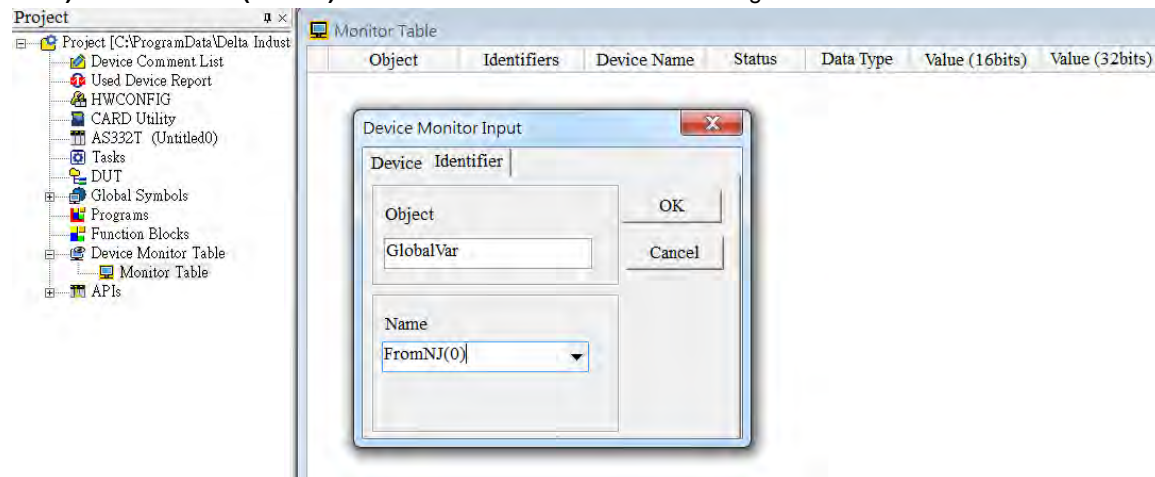

6. After setting up, switch to Online Mode.

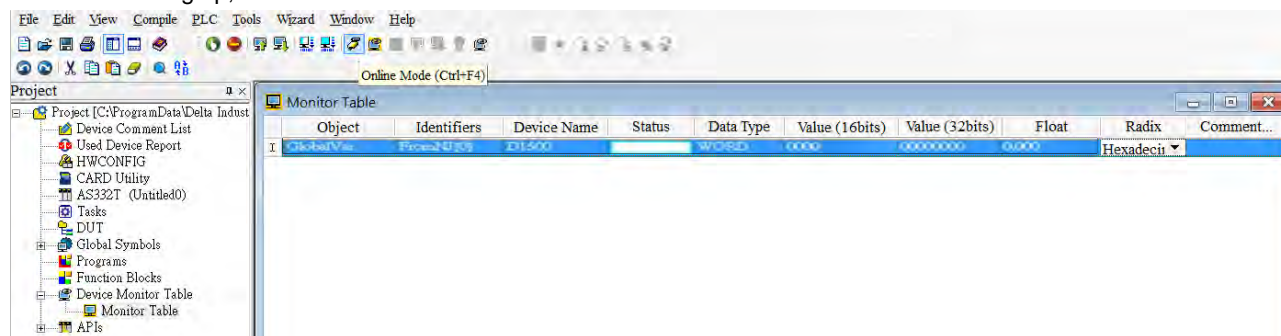

7. Make sure the values in Consumed Tag are the same as the ones in Produced Tag.

9.11.3 IO Connection

- **Set up an IO Connection from a slave station**
 1. Create two variables and set the rule of one variable as **input** and set the rule of the other variable as **output**. Set the data type and length as **Array[0..99] of word**.

Name	Data Type	Initial Value	AT	Retain	Constant	Network Publish	Comment
FromAS_IO	ARRAY[0..99] OF WORD			<input type="checkbox"/>	<input type="checkbox"/>	Input	
ToAS_IO	ARRAY[0..99] OF WORD			<input type="checkbox"/>	<input type="checkbox"/>	Output	

2. Go to **Tools -> Export Global Variables -> Network Configurator** on the menu bar.

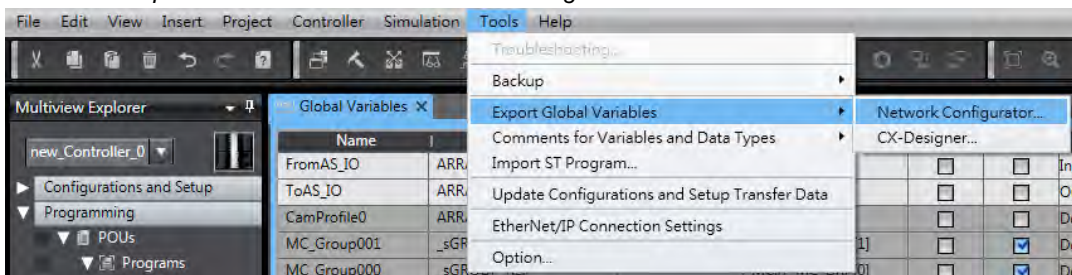

3. Start **Network Configurator** and then add and edit **NJ501-1300** from the **Ethernet Hardware List** on the left. Select **Parameter -> Edit** and click **To/From File -> Export to File** on lower right corner of the Tag Sets page.

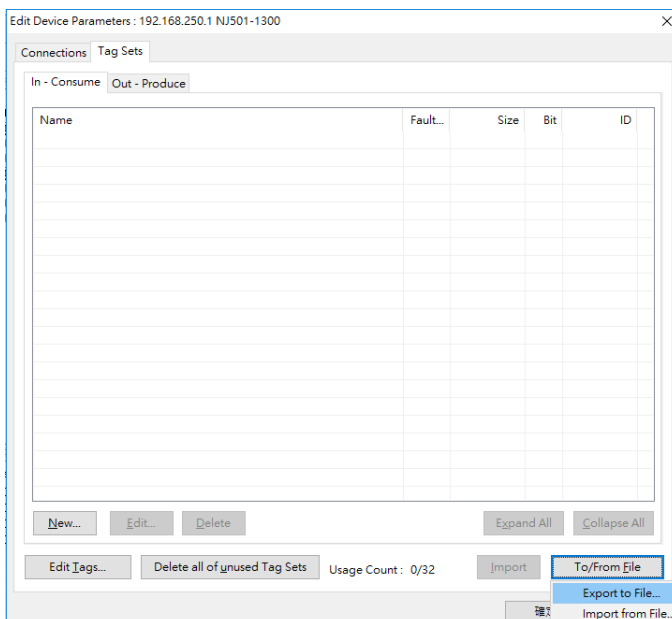

- After the file is imported, make sure the input and output variables are imported in In-Consume and Out-Produce sections.

Connections Tag Sets

In - Consume Out - Produce

Name	Fault...	Size	Bit	ID
FromAS_IO		200Byte		Auto

Connections Tag Sets

In - Consume Out - Produce

Name	Fault...	Size	Bit	ID
ToAS_IO		200Byte		Auto

- Click the variable in In-Consume section and select **Edit**.

Connections Tag Sets

In - Consume Out - Produce

Name	Fault...	Size	Bit	ID
FromAS_IO		200Byte		100

Edit Tag Set [X]

Name : FromAS_IO

Controller Status
 Not Include Include

Tag List		Candidate Tag List	
Name	Fault ...	Size	Bit
From...		200B...	

Usage Count : 2/32

6. Click **Advanced** button in the Edit Tag Set window and set the Instance ID to **Manual** and then input the Instance ID you'd like to use for IDs in In-Consume section.

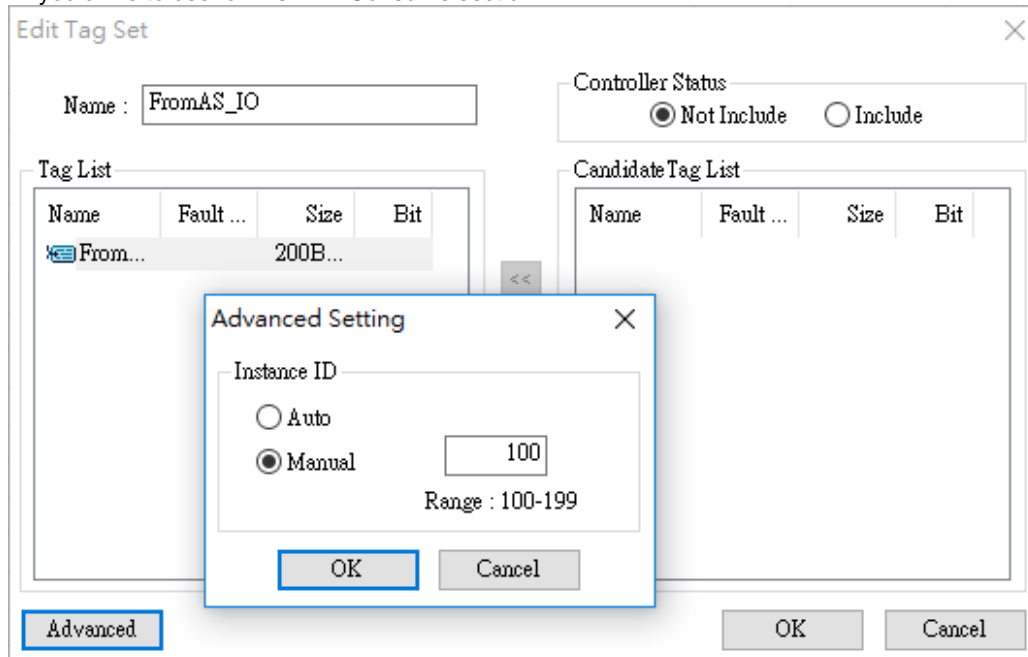

7. Use the same method to set the Instance ID manually for IDs in In-Consume section as you have set for IDs in Out-Produce section.

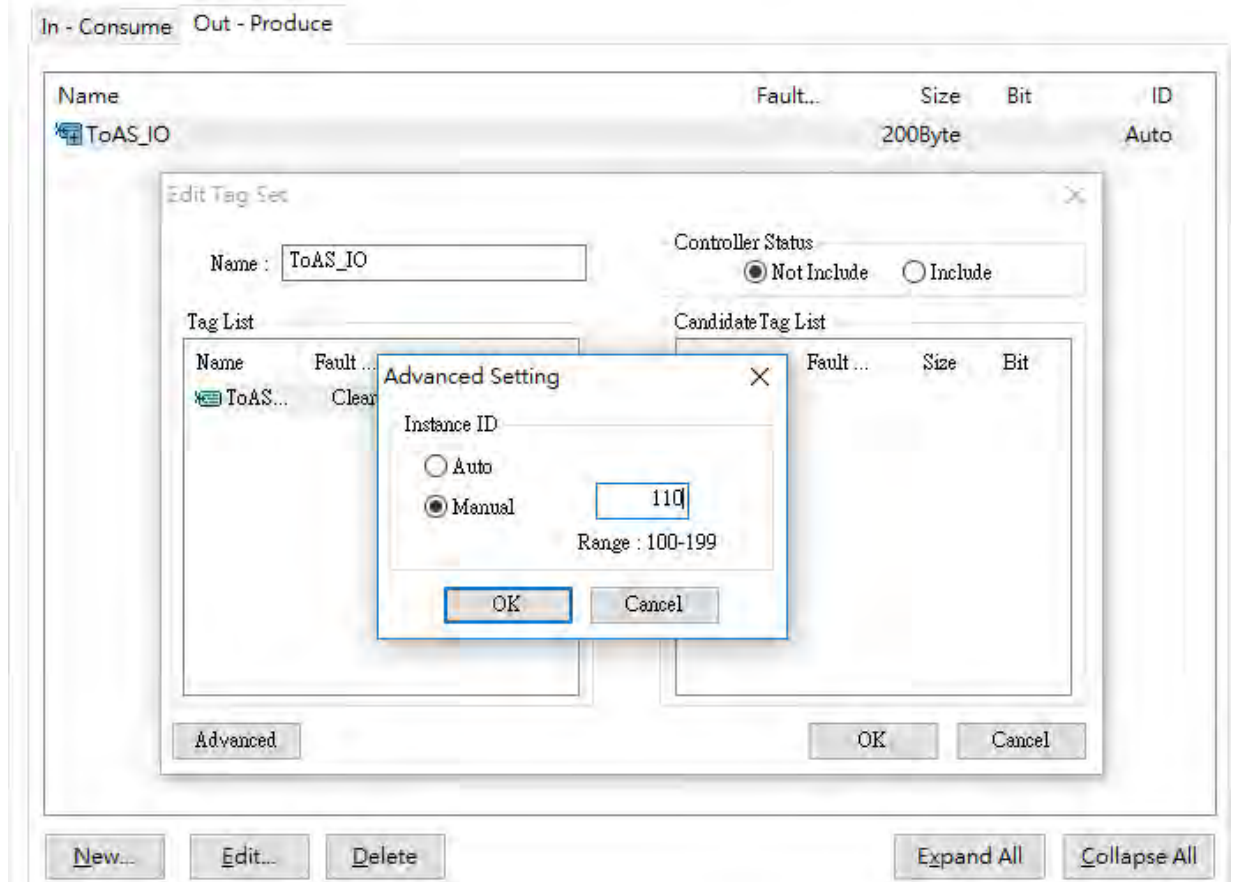

8. When the settings for Instance ID are done, click **OK** to confirm the settings on Edit Device Parameter.
9. Click *Network* -> *Download* to download the parameters to the slaves.

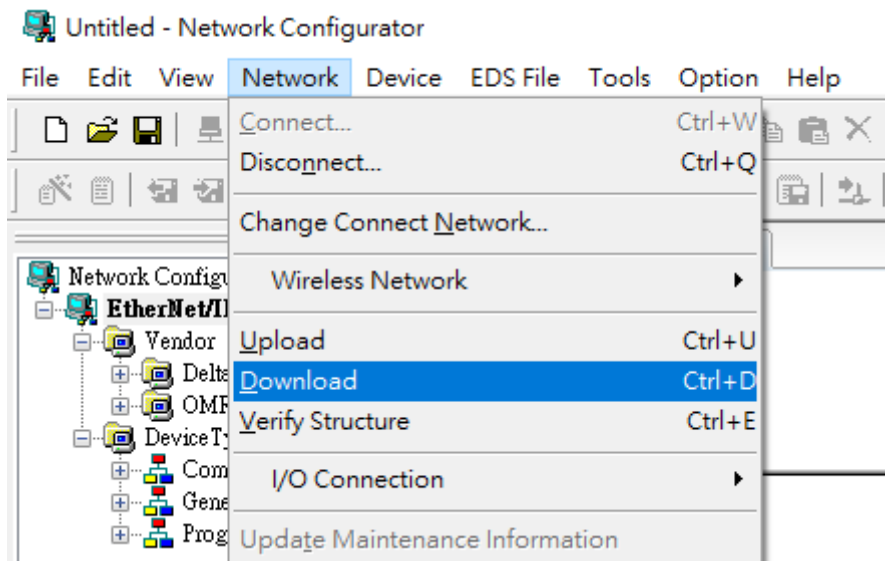

● **Set up an IO Connection from a Master station**

1. Start EIP Builder and drag and drop a **General Device** into the Network View area and set up network connection.

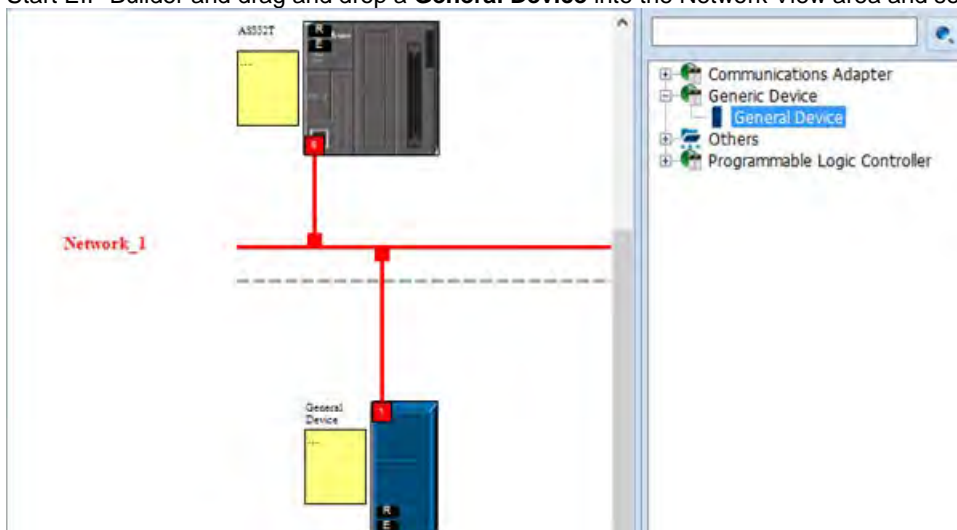

2. Click slave icon and set up its IP address and then configure the parameters in the EIP Parameter tab.

Information						
EIP Parameter		Device Parameter				
Module Name	Version	Port No.	IP	Network Name		
General Device	1.01	- 0	192.168.1.1	Network_1		

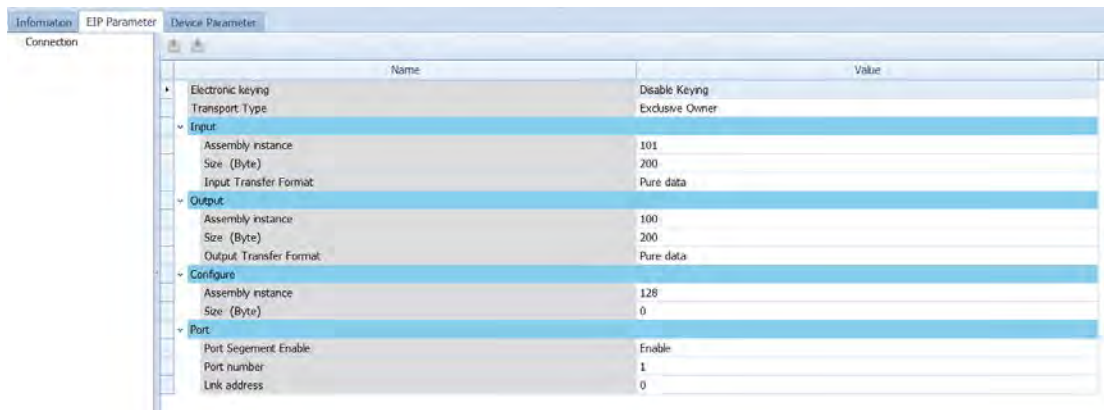

3. Set up the slave IO connection:
 - a. Master Output Instance ID = Slave Input (In-Consume) Instance ID
 - b. Master Input Instance ID = Slave Output (Out-Produce) Instance ID
 ※ Refer to slave’s operation manual for more information on Instance IDs.
4. Set up the connection and start data mapping.

	Enable	TAG	IP Address	Adapter Name	CPU Address/TAG	<->	Adapter	Length	Property
▶ 1	<input checked="" type="checkbox"/>	<input type="checkbox"/>	192.168.250.1	Dev_1	D0	←	Input	200	...
					D500	→	Output	200	...

- Download the EIP parameters to the master.

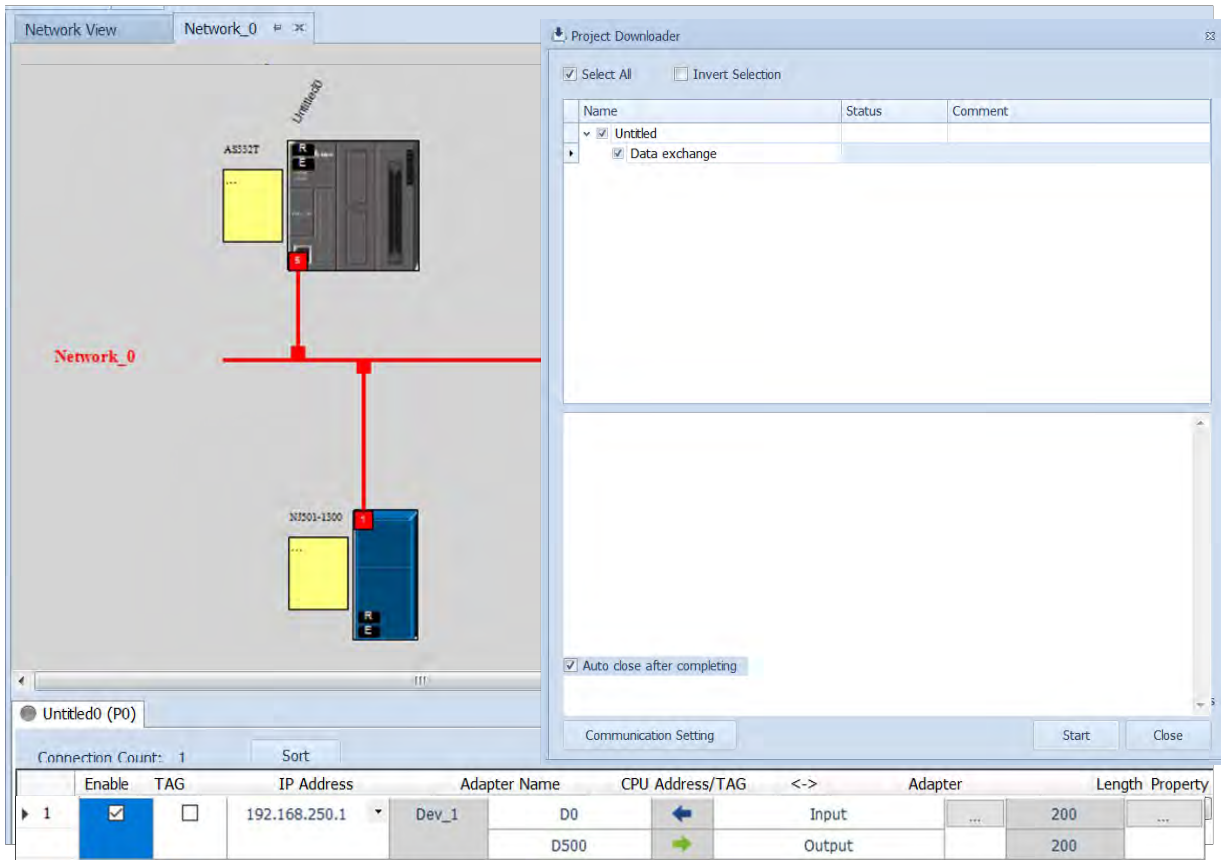

● **Connection status**

- After the parameters are downloaded, change the project to Online Mode. And make sure the monitoring on the network and the data mapping table is normal.
Network View

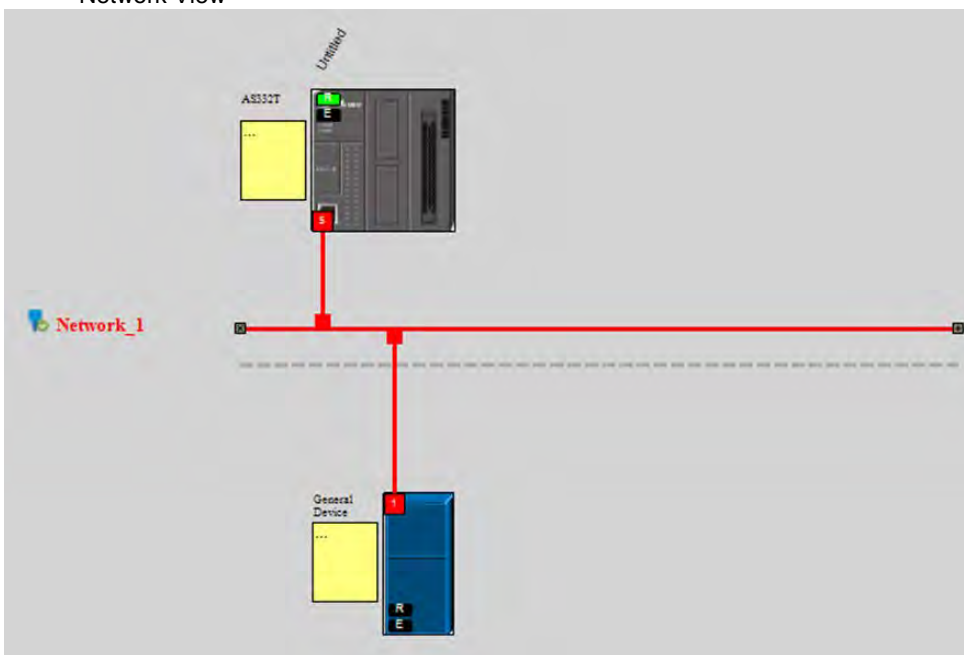

Data mapping status

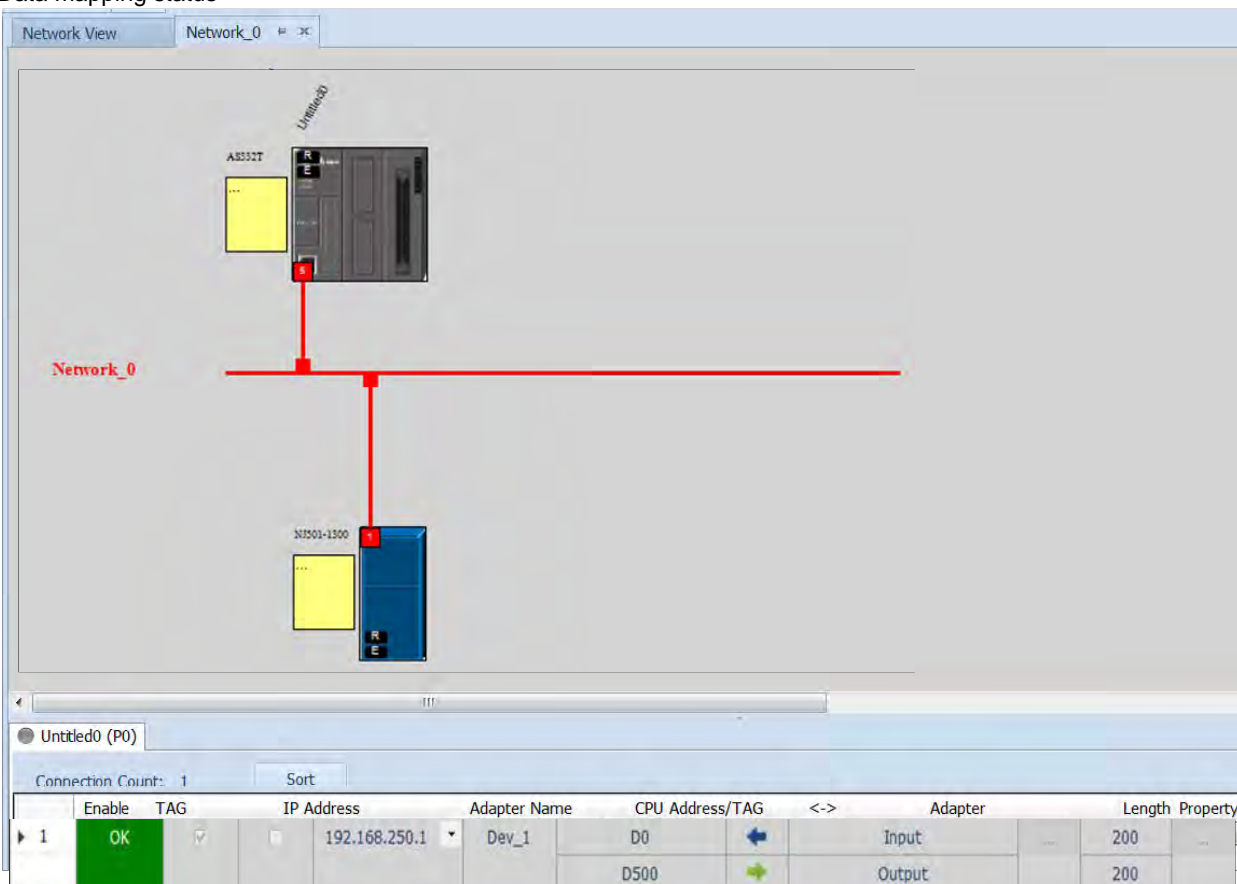

● Data Mapping

1. Start ISPSOft and create a new Monitor Table. Add devices that correspond to the master in the table.

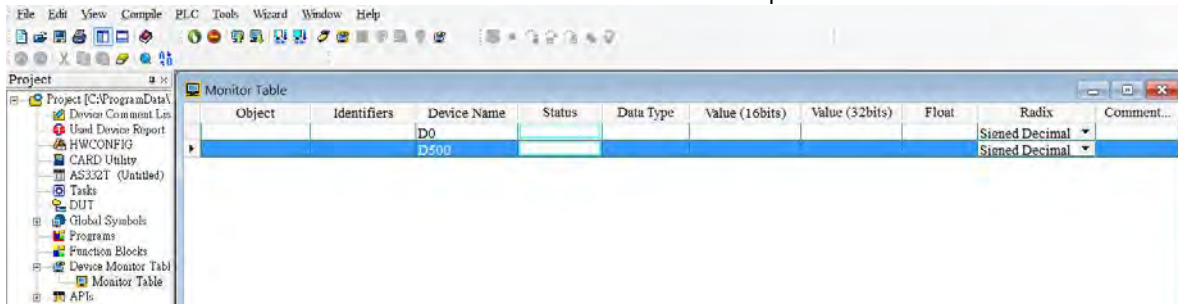

2. Change the project to Online Mode and start to monitor the data mapping.

Monitoring from the master

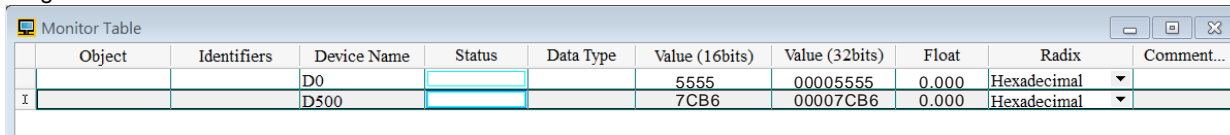

Monitor from the slave

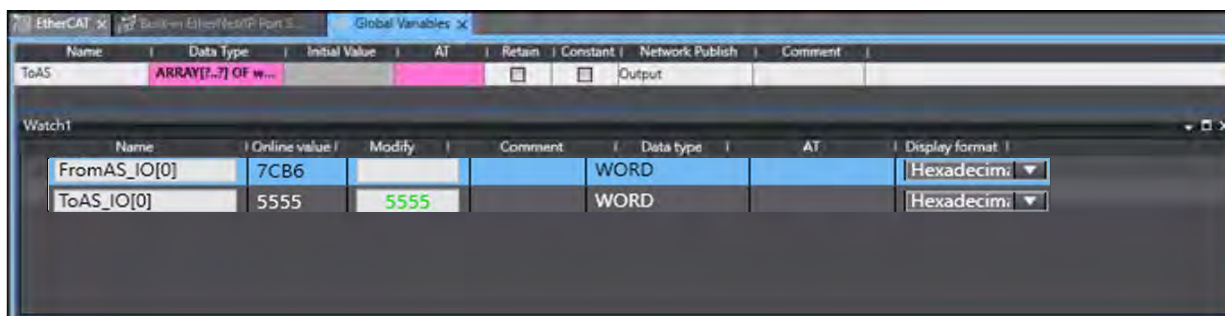

Master_Address		Slave_Address
D0	←	ToAS_IO (Instance ID=110)
D500	→	FromAS_IO (Instance ID=100)

Chapter 10 CANopen Function and Operation

Table of Contents

10.1 Introduction to CANopen	10-2
10.1.1 CANopen Function Descriptions.....	10-2
10.1.2 The Input/Output Mapping Areas	10-3
10.2 Installation and Network Topology.....	10-4
10.2.1 The Dimensions of AS-FCOPM.....	10-4
10.2.2 AS-FCOPM on AS300 PLC.....	10-5
10.2.3 Configure the AS-FCOPM with HWCONFIG	10-5
10.2.4 The CAN Interface and Network Topology.....	10-6
10.3 The CANopen Protocol	10-10
10.3.1 Introduction to the CANopen Protocol	10-10
10.3.2 The CANopen Communication Object.....	10-12
10.3.3 The Predefined Connection Set	10-17
10.4 Sending SDO, NMT and Reading Emergency Message through the Ladder Diagram.....	10-18
10.4.1 Data Structure of SDO Request Message.....	10-19
10.4.2 Data Structure of NMT Message	10-21
10.4.3 Data Structure of EMERGENCY Request Message	10-22
10.4.4 Example of Sending SDO through the Ladder Diagram	10-24
10.5 Troubleshooting	10-26
10.5.1 CANopen Network Node State Display	10-26
10.6 Application Example	10-28
10.7 Object Dictionary.....	10-36

10.1 Introduction to CANopen

1. Because of its simple wiring, immediate and stable communication, strong debugging ability, and low cost, the CANopen network is widely used in fields such as industrial automation, the automotive industry, the medical equipment industry, and the building trades.
2. The AS300 Series PLC is compatible with CANopen when using the AS-FCOPM function card for the CAN port, and can work in master mode or slave mode. The CAN port conforms to the basic communication protocol CANopen DS301. It supports master and slave modes.
3. AS200 Series PLC is built with CAN communication port. The CAN port conforms to the basic communication protocol CANopen DS301. It supports master and slave modes.
4. This chapter explains the functions of CANopen. In master mode, CANopen can support up to 64 slaves.
5. CANopen Builder is the CANopen network configuration software for the AS Series. You set the CANopen station address and the communication rate with this software. ISPSOft is the programming software for the AS Series.
6. This chapter mainly focuses on the CANopen functions. Refer to Section 10.3 for more information.

10.1.1 CANopen Function Descriptions

The CAN port has the following functions when acting as a master.

1. It supports the standard CANopen protocol DS301 V4.02.
2. It supports the NMT (network management object) service.
 - It supports NMT state control.
Use NMT state control to control the state of a slave in the CANopen network.
 - It supports NMT error control.
Use NMT error control detect the disconnection of a slave. The NMT error control is classified into two types; Heartbeat and Node Guarding. The AS Series PLC does not support Node Guarding.
3. It supports the PDO (process data object) service.
 - Use PDO messaging to transmit immediate input and output data.
 - It supports up to 256 RxPDO and 1894 bytes.
 - It supports up to 256 TxPDO and 1894 bytes.
 - It supports synchronous and asynchronous modes for the PDO transmission type.
4. It supports the SDO (Service Data Object) service.
 - Use SDO to read, write, or configure the slave parameters.
 - It supports standard SDO transmission mode.
 - It supports automatic SDO functions. You can write up to 20 pieces of data to a slave.
 - It supports using the SDO service in a PLC ladder diagram to read the data from a slave or write the data to a slave.

5. It supports the reading emergencies from a slave service.
 - Use this service to read an error or an alarm from a slave.
 - You can store up to 5 emergencies in a slave.
 - You can read emergencies from a slave through a PLC ladder diagram.
6. It supports the SYNC object (synchronous object) service.
7. Several devices can operate synchronously through the synchronous object service.
8. The supported CANopen communication rates are: 20K, 50K, 125K, 250K, 500K, and 1Mbps.

The supported mapping data types are:

Storage	Data type
8-bit	SINT USINT BYTE
16-bit	INT UINT WORD
32-bit	DINT UDINT REAL DWORD
64-bit	LINT ULINT LREAL LWORD

The CAN port has the following functions when acting as a slave.

- It supports the standard CANopen protocol DS301 V4.02.
- It supports the NMT (network management object) service.
 - It supports the NMT state control.
The state of the AS series in the CANopen network is controlled by a master.
 - It supports the NMT error control.
The AS Series supports Heartbeat but not Node Guarding.
- It supports the PDO (process data object) service.
 - The PDO message transmits the immediate input data and output data.
 - It supports up to 8 TxPDO and 8 RxPDO.
 - The PDO transmission type: synchronous mode and asynchronous mode
- It supports the emergency service.
If an error or an alarm occurs in the AS series, the master is notified through the emergency service.

10.1.2 The Input/Output Mapping Areas

The following table lists the CANopen DS301 specifications for the AS series PLC.

Type	Item	Description
Master	Maximum slave nodes	Up to 64 nodes
	Maximum transfer size of a PDO (Read + Write)	Up to 2000 Bytes (including some system configurations)
Slave	Maximum transfer size of a PDO (Read + Write)	Up to 8 PDOs; each PDO with up to 8 bytes can be transferred at a time

The output mapping areas are D25000-D25999, and the input mapping areas are D24000-D24999, as the following table shows.

Device in the PLC	Mapping area	Mapping length
D25000–D25031	SDO request information, NMT service information, and Emergency request information	64 bytes
D24000–D24031	SDO reply information, and Emergency reply information	64 bytes
D25032–D25978	RxPDO mapping area	1894 bytes
D24032–D24978	TxPDO mapping area	1894 bytes

If an AS Series functions as a slave, the output mapping areas are D25032–25063, and the input mapping areas are D24032–24063 as the following table shows.

Device in the PLC	Mapping area	Mapping length
D24032~24063	RxPDO mapping area	64 bytes
D25032~25063	TxPDO mapping area	64 bytes

10.2 Installation and Network Topology

This section introduces the physical dimensions of AS-FCOPM function card, the HWCONFIG settings of the AS Series, the CAN interface, the CANopen network framework, and the maximum communication distance.

10.2.1 The Dimensions of AS-FCOPM

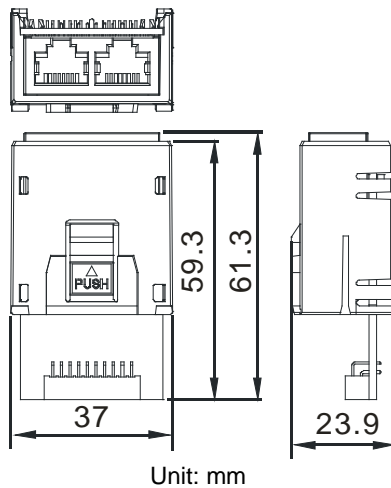

10.2.2 AS-FCOPM on AS300 PLC

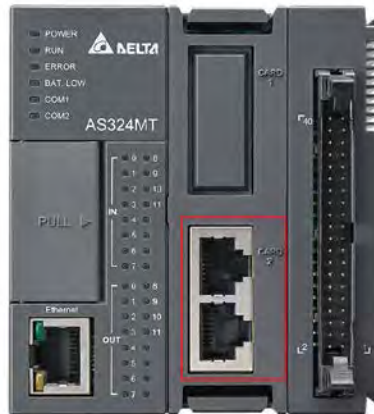

Note: the AS-FCOPM card can only be installed in the Card 2 slot in the AS series

10.2.3 Configure the AS-FCOPM with HWCONFIG

Before using the AS-FCOPM card in an AS300 Series PLC, use HWCONFIG in ISPSOft to configure the AS-FCOPM card. If you are using an AS200 Series PLC, the first two steps can be ignored.

1. You can only install the AS-FCOPM in the card 2 slot as marked in red below. Double click the function card 2 slot to go to the Device Setting dialog box.

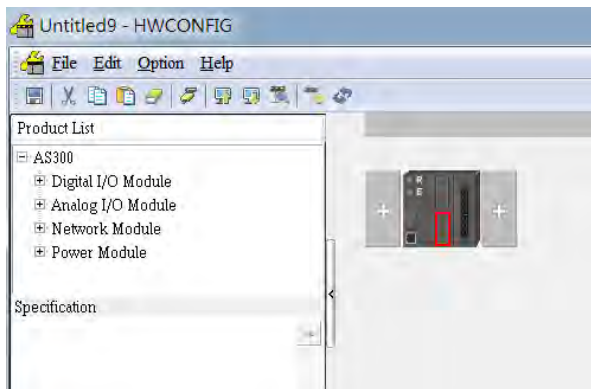

2. Select **Manual** for **Card 2 Detect mode** and select **AS-FCOPM Card** for **Manual Select Card**.

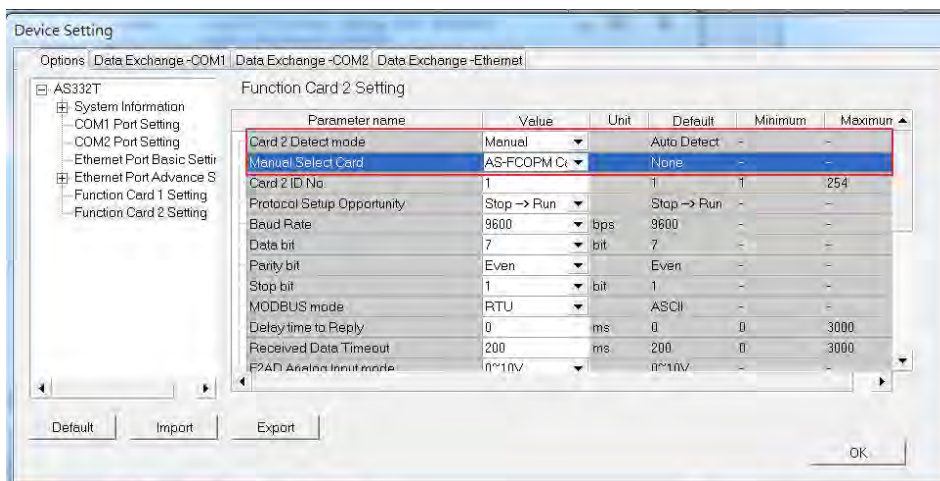

3. Select the working mode, node ID and the bit rate for AS-FCOPM.

* Working mode: CANopen DS301

* Node ID: 1

* Bit rate: 125k bps (the default, or you can select your own bit rate)

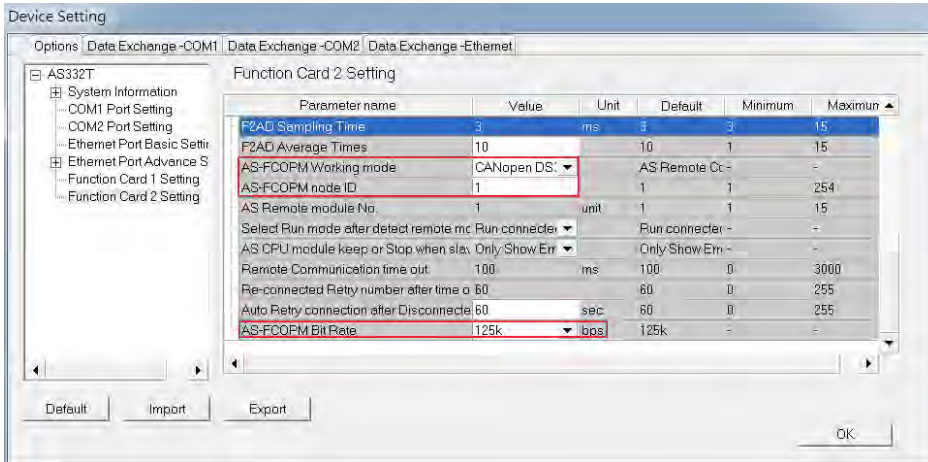

4. When finished, click the **Download** button on the toolbar to download the settings to the PLC.

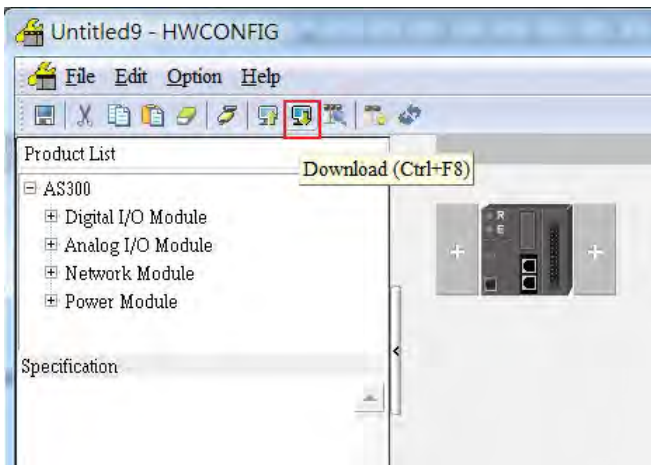

10.2.4 The CAN Interface and Network Topology

10.2.4.1 Definitions of the CAN Signal and Data Types

The CAN signal is a differential signal. The voltage of the signal is the voltage difference between CAN+ and CAN-. The CAN+ and CAN- voltages take SG as a reference point. The CAN network can be in one of two states. One state is a dominant level, and is indicated by the logical "0". The other state is a recessive level, and is indicated by the logical "1". The CAN signal level shows below.

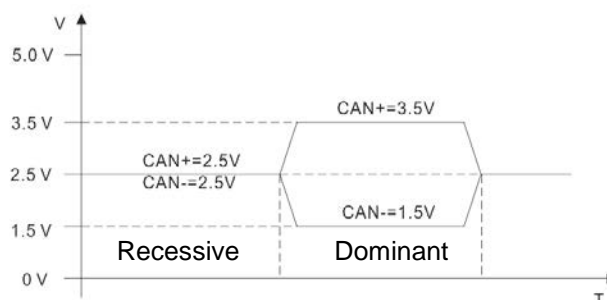

The following picture shows the data frame format. The CAN nodes transmit the CAN messages to the network from left to right.

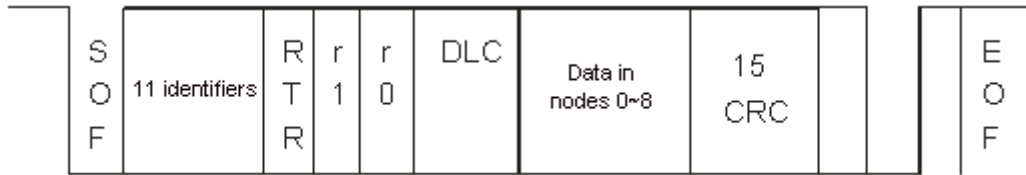

10.2.4.2 The CAN Network Endpoint and the Topology Structure

In order to make the CAN communication more stable, the two endpoints of the CAN network are connected to 120 ohm terminal resistors. The topology structure of the CAN network appears below.

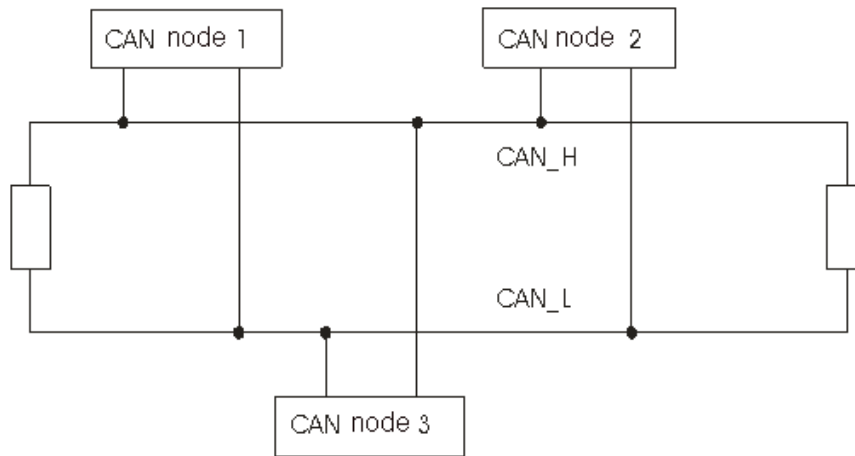

10.2.4.3 The Topology Structure of the CANopen Network

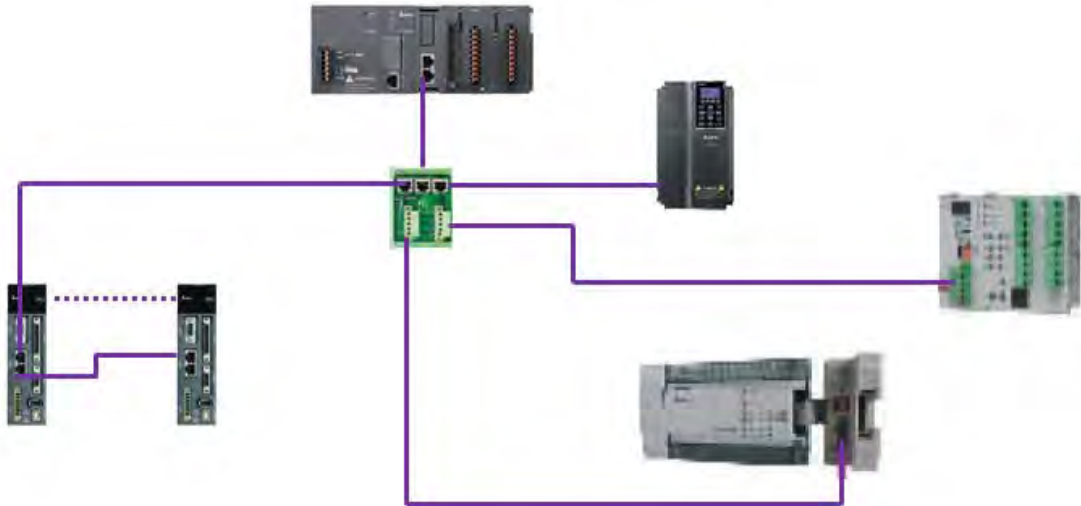





- 1) Use standard Delta cables when wiring the CANopen network. These cables are the thick cable UC-DN01Z-01A, the thin cable UC-DN01Z-02A, and the thin cable UC-DN01Z-02A. Separate the communication cables from any power cables to avoid interference.
- 2) Connect the CAN+ (white) and CAN- (blue), which are at the endpoints of the network, to 120 ohm resistors. The AS-FCOPM card is equipped with a 120 ohm resistor switch; you can enable the resistor with the switch. Purchase the standard Delta terminal resistor for use with the other devices and the RJ45 connector.





3) Note the limitation on the length of the CANopen network. The transmission distance of the CANopen network depends on the transmission rate of the CANopen network. The following table shows the relation between the transmission rate and the maximum communication distance.

Transmission rate (bit/seconds)	20K	50K	125K	250K	500K	1M
Maximum communication distance (meters)	2500	1000	500	250	100	25

4) The list below shows the Delta network products for the CANopen network.

Product	Model	Function
	AS332T-A AS332P-A AS324MT-A AS320T-B AS320P-B AS300N-A	The AS300 series PLC can function as the CANopen master or slave when you install an AS-FCOPM function card. The AS-FCOPM is equipped with a 120 ohm resistor controlled by a switch.
	AS228T-A AS228P-A AS228R-A AS218TX-A AS218PX-A AS218RX-A	AS200 Series PLC is built with CAN communication port. The CAN port conforms to the basic communication protocol CANopen DS301. It supports master and slave modes. The CAN communication terminal is equipped with a 120 Ω resistor. You can use a short circuit to use this resistor.
	DVP32ES200RC DVP32ES200TC	The DVP-ES2-C series PLC has a built-in CAN interface. It can function as the CANopen master or slave.
	DVP-COPM-SL	DVP-COPM-SL is a module connected to the left side of an S series PLC. It can function as the CANopen master or slave. The PLCs that you can connect to the DVP-COPM-SL are the DVP-28SV, DVP-28SV2, DVP-SX2, DVP-SA2, and DVP-EH2-L.
	IFD9503	The IFD9503 gateway converts CANopen to Modbus, and connects a device (with an RS-232 or RS-485 interface) that conforms to the standard Modbus protocol to a CANopen network. You can connect up to 15 devices.

Product	Model	Function
	DVPCP02-H2	The CANopen slave module is connected to the right side of an EH2 series PLC. It can connect the EH2 series PLC to a CANopen network.
	IFD6503	This analyzes CANopen network data, and has ports both ends for a CAN interface and a USB interface. Use it to monitor CAN network data, or allow CAN nodes to transmit the data. The product is used with the Netview Builder software.
	ASD-A2-xxxx-M servo driver	This servo driver has a built-in CANopen interface. It controls positioning, speed, and torque.
	VFD-C2000/CP2000/C200 series AC motor drives	This AC motor drive has a built-in CANopen function, and controls positioning, speed, and torque. For the C2000/CP2000 series AC motor drives, you must purchase a CMC-COP01 to provide the CAN interface. Only the C200 series AC motor drive has the built-in CANopen interface.
	VFD-EC series AC motor drive	The EC series AC motor drive has a built-in CANopen interface. It controls speed and torque.
	TAP-CN01	This CANopen network topology distribution box has a 120 ohm resistor enabled with a switch.

Product	Model	Function
	TAP-CN02	This CANOpen network topology distribution box has a 120 ohm resistor enabled with a switch.
	TAP-CN03	This CANOpen network topology distribution box has a 120 ohm resistor enabled with switch.
	UC-CMC003-01A UC-CMC005-01A UC-CMC010-01A UC-CMC015-01A UC-CMC020-01A UC-CMC030-01A UC-CMC050-01A UC-CMC100-01A UC-CMC200-01A	These CANOpen sub cables have RJ45 connectors at both ends. UC-CMC003-01A: 0.3 meters UC-CMC005-01A: 0.5 meters UC-CMC010-01A: 1 meter UC-CMC015-01A: 1.5 meters UC-CMC020-01A: 2 meters UC-CMC030-01A: 3 meters UC-CMC050-01A: 5 meters UC-CMC100-01A: 10 meters UC-CMC200-01A: 20 meters
	UC-DN01Z-01A UC-DN01Z-02A	CANOpen network cable UC-DN01Z-01A: CANOpen main cable UC-DN01Z-02A: CANOpen sub cable
	TAP-TR01	This 120 ohm resistor has an RJ45 connector.

10.3 The CANOpen Protocol

10.3.1 Introduction to the CANOpen Protocol

The CAN (controller area network) fieldbus only defines the physical layer and the data link layer of a network. See the ISO11898 standard for information. The CAN fieldbus does not define the application layer. In practice, the hardware contains the physical layer and the data link layer. The CAN fieldbus itself is not complete, and needs a superior protocol to define the use of 11/29-bit identifier and 8-byte data.

The CANOpen protocol is the superior protocol based on the CAN fieldbus. It is one of the protocols defined and maintained by CiA (CAN-in-Automation) and was developed on the basis of the CAL (CAN application layer) protocol, using a subset of the CAL communication and service protocols.

The CANOpen protocol contains the application layer and the communication profile (CiA DS301). It also contains a framework for programmable devices (CiA 302), recommendations for cables and connectors (CiA

303-1), and SI units and prefix representations (CiA 303-2).

In the OSI model, the relation between the CAN standard and the CANopen protocol is described in the following diagram.

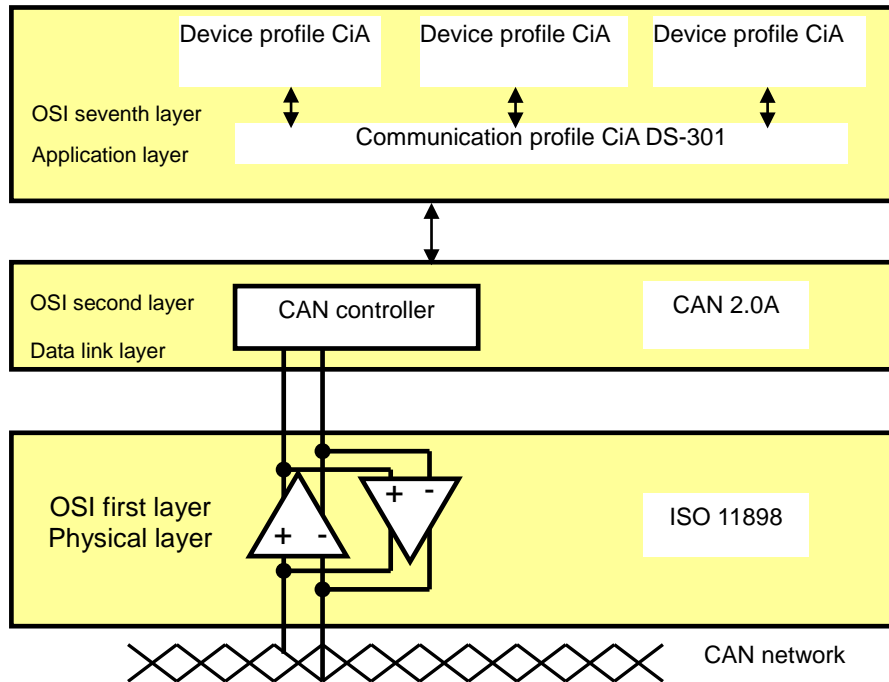

1. The object dictionary

CANopen uses an object-based method to define a standard device. Every device is represented by a set of objects and can be visited by the network. The diagram below illustrates the CANopen device model. The object dictionary is the interface between the communication program and the superior application program.

The core concept of CANopen is the device object dictionary (OD). It is an orderly set of objects. Every object has a 16-bit index for addressing and also defines an 8-bit subindex. Every node in the CANopen network has an object dictionary that includes the parameters that describe the device and the network behavior. The object dictionary of a node is also described in the electronic data sheet (EDS) for the device.

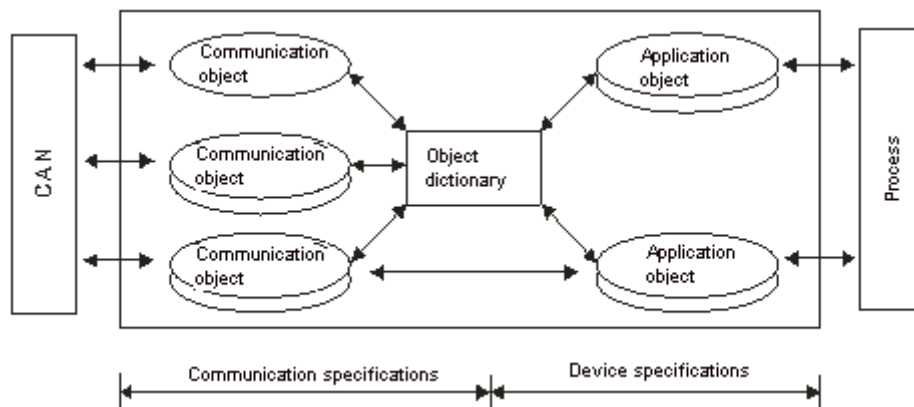

10.3.2 The CANopen Communication Object

The CANopen communication protocol contains the following communication objects.

1. PDO (process data object)

- The PDO provides the direct channel for the device application object, and transmits the real-time data. It has high priority. Every byte in the PDO CAN message data list transmits data, and the message usage rate is high.
- There are two kinds of uses for PDOs; data transmission and data reception. They are distinguished by Transmit-PDOs (TxPDOs) and Receive-PDOs (RxPDOs). Devices supporting TxPDOs are called PDO producers, and devices that receive PDOs are called PDO consumers.
- The PDO is described by the “producer/consumer mode”. The data transmits from one producer to one or many consumers. The data that can be transmitted is limited to between 1-byte and 8-byte data. After the producer transmits the data, the consumer does not need to reply to the data. Every node in the network detects the transmitted data and decides whether to process the received data .
- Every PDO is described by two objects in the object dictionary: the PDO communication parameters and the PDO mapping parameters

PDO communication parameters: the COB-ID used by PDO, the transmission type, the prohibition time, and the counter cycle

PDO mapping parameters: the object list in an object dictionary. These objects are mapped into the PDO, including the data length (in bits). To explain the contents of the PDO, the producer and the consumer both have to understand the mapping.

The PDO transmission modes: synchronous and asynchronous

Synchronous mode: synchronous periodic and synchronous non-periodic

Asynchronous: The producer transmits the PDO when the data changes, or after a trigger.

The following table lists supported transmission modes.

Type	PDO transmission				
	Periodic	Non-periodic	Synchronous	Asynchronous	RTR
0		X	X		
1 – 240	X		X		
254				X	
255				X	

Mode 0: The PDO information is transmitted only when the PDO data changes and the synchronous signal is received.

Modes 1–240: One piece of PDO information is transmitted every 1–240 synchronous signals.

Mode 254: The trigger is defined the manufacturer. The definition in the PLC is the same as mode 255.

Mode 255: The PDO is transmitted when the data changes, or it is transmitted after a trigger.

All the data in the PDO has to be mapped from the object dictionary. The following diagram shows an example of PDO mapping.

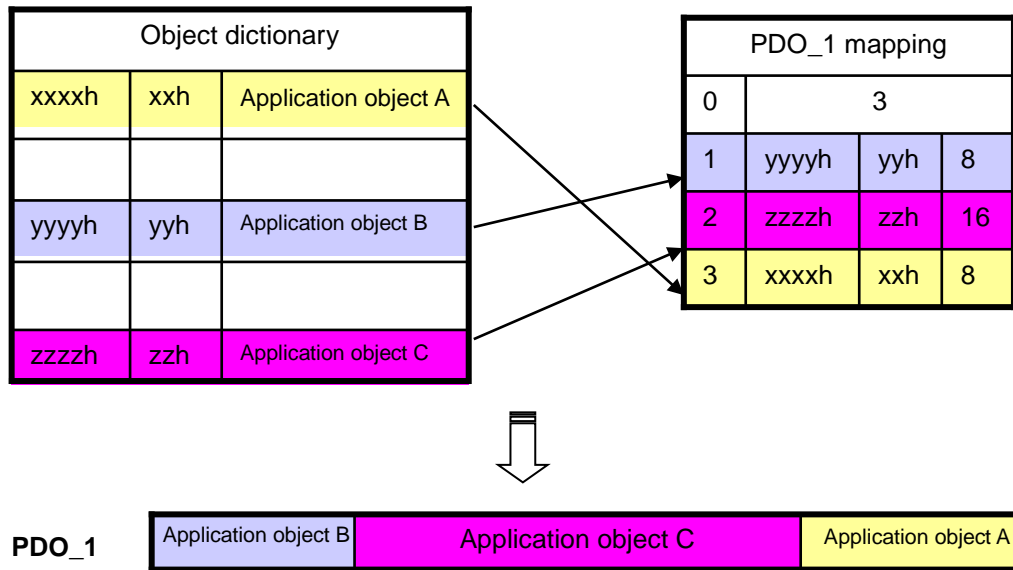

The following table shows the data format for RxPDO and TxPDO.

COB-ID	Byte 0	Byte 1	Byte 2	Byte 3	Byte 4	Byte 5	Byte 6	Byte 7
Object identifier	Data							

2. SDO (service data object)

- The SDO builds the client/server relation between two CANopen devices. The client device can read the data from the object dictionary on the server device and write the data into the object dictionary on the server device. The SDO visit mode is “client/server” mode. The mode which is visited is the SDO server. Every CANopen device has at least one service data object that provides the visit channel for the object dictionary of the device. SDO can read all the objects in the object dictionary, and write all objects into the object dictionary.
- The SDO message contains the index and subindex information used to position the objects in the object dictionary, and the composite data structure can easily be passed by the SDO visit. After the SDO client sends the reading/writing request, the SDO server replies. The client and the server can stop SDO transmission. The requested message and the reply message are separated by different COB-IDs.
- The SDO can transmit the data in any length. If the data length is more than 4 bytes, the data must be transmitted by segment. The last segment of the data contains an end flag.
- The following table shows the structures of the SDO requested message and reply message.

The format of the requested message:

COB-ID	Byte 0	Byte 1	Byte 2	Byte 3	Byte 4	Byte 5	Byte 6	Byte 7
600 (hex) +Node-ID	Requested code	Object index		Object subindex	Requested data			
		LSB	MSB		bit7-0	bit15-8	bit23-16	bit31-24

The definition of the requested code in the requested message:

Request code (hex)	Description
23	Writing 4-byte data
2B	Writing 2-byte data
2F	Writing 1-byte data
40	Reading data
80	Stopping the current SDO function

The format of the reply message:

COB-ID	Byte 0	Byte 1	Byte 2	Byte 3	Byte 4	Byte 5	Byte 6	Byte 7
580 (hex) +Node-ID	Reply code	Object index		Object subindex	Reply data			
		LSB	MSB		bit7-0	bit15-8	bit23-16	bit31-24

The definition of the reply code in the reply message:

Reply code (hex)	Description
43	Reading 4-byte data
4B	Reading 2-byte data
4F	Reading 1-byte data
60	Writing 1/2/4-byte data
80	Stopping the current SDO function

3. NMT (network management object)

The CANopen network management conforms to the master/slave mode. Only one NMT master exists in the CANopen network, and all other nodes are considered to be slaves. NMT includes three services: module control, error control, and boot-up services.

- **Module control services**

The master node in the CANopen network controls the slave by sending commands. The slave receives and executes the command, and does not need to reply. All CANopen nodes have internal NMT states. The slave node has four states: initialization, pre-operational, operational, and stop states. The following diagram illustrates the device states.

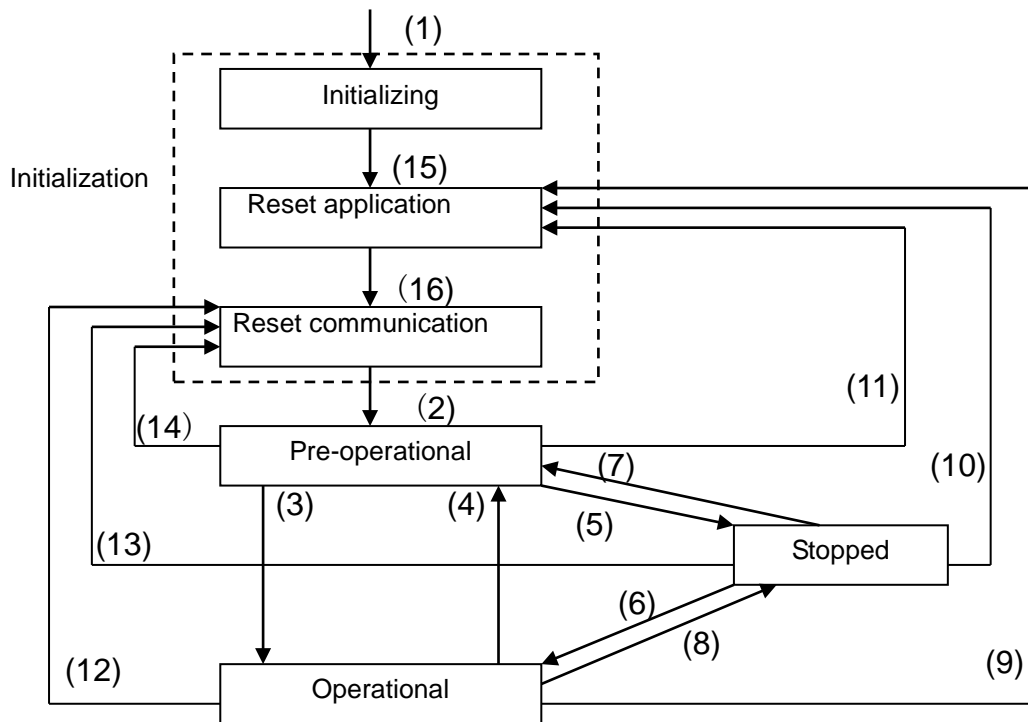

- (1) After power is supplied, the device automatically enters the initialization state.
- (2) After the initialization is complete, the device automatically enters the pre-operational state.
- (3)(6) The remote node starts.
- (4)(7) The device enters the pre-operational state.
- (5)(8) The remote node stops.
- (9)(10)(11) The application layer resets.
- (12)(13)(14) The communication resets.
- (15) After the initializing is complete, the device automatically enters the reset application state.
- (16) After the reset application state is complete, the device automatically enters the reset communication state.

The following table shows the relation between the communication object and the state. You can only execute the communication object service in the correct state. For example, you can only execute SDO in the operational state and pre-operational states.

	Initialization	Pre-operational	Operational	Stopped
PDO			X	
SDO		X	X	
SYNC		X	X	
Time Stamp		X	X	
EMCY		X	X	
Boot-up	X			
NMT		X	X	X

The control message format for the node state:

COB-ID	Byte 0	Byte 1
0	Command specifier (CS)	Slave address (0: Broadcast)

The command specifiers:

Command specifier (hex)	Function
01	Start the remote node
02	Stop the remote node
80	Enter the pre-operational state
81	Reset the application layer
82	Reset the communication

● **Error control services**

The error control service detects the disconnection of a network node. The error control services are classified into two types: Heartbeat and Node Guarding. The AS Series PLC only supports Heartbeat. For example, the master can detect the disconnection of the slave only after the slave enables the Heartbeat service.

The following illustrates the Heartbeat principle. The Heartbeat producer transmits the Heartbeat message according to the set Heartbeat producing time. One or many Heartbeat consumers detect the message transmitted by the Heartbeat producer. If the consumer does not receive the message transmitted by the producer within the timeout period, there is a problem in the CANopen communication or the producer is disconnected.

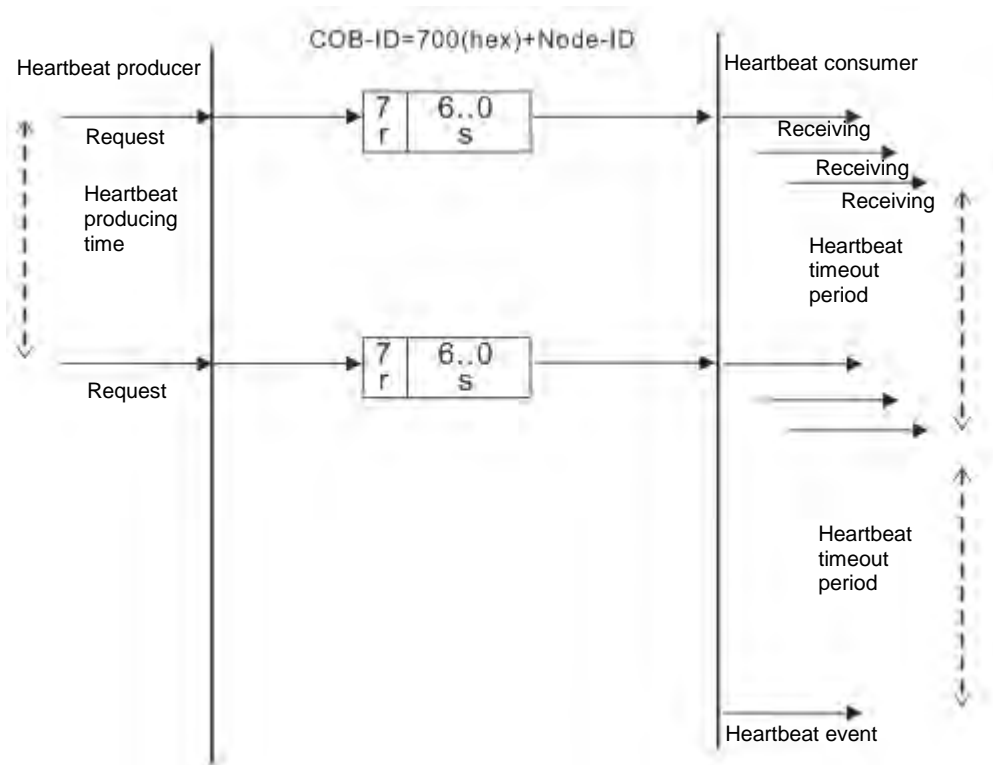

- **Boot-up services**

After the slave completes the initialization and enters the pre-operational state, it transmits the Boot-up message.

1. Other predefined CANopen communication objects (SYNC and EMCY)

- **SYNC Object (Synchronous object)**

The synchronous object is the message that the master node periodically broadcasts on the CANopen network. This object recognizes the network clock signal. Every device decides whether to use the event use synchronous communication with other network devices depending on its configuration. For example, when controlling a driving device, the devices do not act immediately after they receive the command sent by the master. They do act when they receive the synchronous message. This makes multiple devices act synchronously.

The format of the SYNC message:

COB-ID
80 (hex)

- **Emergency object**

The emergency object is used by a CANopen device to indicate an internal error. When an emergency error occurs in the device, the device sends the emergency message (including the emergency error code), and the device enters an error state. After the error is eliminated, the device sends another emergency message with emergency error code 0, and the device enters the normal state.

The format of the emergency message:

COB-ID	Byte 0	Byte 1	Byte 2	Byte 3	Byte 4	Byte 5	Byte 6	Byte 7
80 (hex) +Node-ID	Emergency error code		Error register	Factory-defined error code				
	LSB	MSB						

Note: The value in the error register is mapped to index 1001 (hex) in the object dictionary. If the value is 0, no error occurred. If the value is 1, a normal error occurred. If the value is H'80, an internal error occurred in the device.

10.3.3 The Predefined Connection Set

In order to decrease the configuration workload of the network, CANopen defines a default identifier. In the predefined connection set, the structure of the 11-bit identifier is as follows.

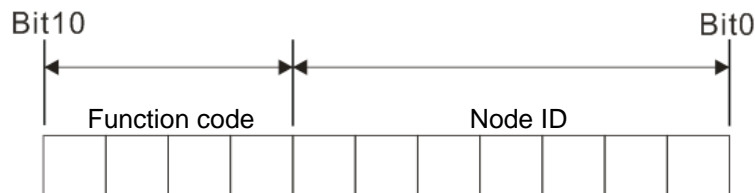

The following tables list the objects that are supported and the COB-IDs that are assigned to the objects.

1. The broadcast object in the predefined connection setting

Object	Function code	COB-ID	Index of the communication parameter
NMT	0000	0	-
SYNC	0001	128 (80h)	1005h, 1006h, 1007h
Time stamp	0010	256 (100h)	1012h, 1013h

2. The corresponding object in the predefined connection set

Object	Function code	COB-ID	Index of the communication parameter
Emergency	0001	129 (81h)–255 (FFh)	1014h, 1015h
PDO1 (TX)	0011	385 (181h)–511 (1FFh)	1800h
PDO1 (RX)	0100	513 (201h)–639 (27Fh)	1400h
PDO2 (TX)	0101	641 (281h)–767 (2FFh)	1801h
PDO2 (RX)	0110	769 (301h)–895 (37Fh)	1401h
PDO3 (TX)	0111	879 (381h)–1023 (3FFh)	1802h
PDO3 (RX)	1000	1025 (401h)–1151 (47Fh)	1402h
PDO4 (TX)	1001	1153 (481h)–1279 (4FFh)	1803h
PDO4 (RX)	1010	1281 (501h)–1407 (57Fh)	1403h
SDO (TX)	1011	1409 (581h)–1535 (5FFh)	1200h
SDO (RX)	1100	1537 (601h)–1663 (67Fh)	1200h
NMT Error Control	1110	1793 (701h)–1919 (77Fh)	1016h, 1017h

10.4 Sending SDO, NMT and Reading Emergency Message through the Ladder Diagram

You can edit the request message mapping area to affect the transmission of SDO, NMT and Emergency messages. The following table shows the corresponding relations between the request message mapping area, response message mapping area, and PLC device.

PLC device	Mapping area	Mapping length
D25000-D25031	SDO request message, NMT service message and Emergency request message	64 bytes
D24000-D24031	SDO response message and Emergency response message	64 bytes

The CANopen master can only send one SDO, NMT, or Emergency request message to the same device at a time. Clear the request message mapping area to zero when sending SDO, NMT, or Emergency request message through the WPL program.

10.4.1 Data Structure of SDO Request Message

Sending SDO through the ladder diagram reads or writes the slave parameter.

- The data format of the SDO request message:

PLC device	Request message		
		High byte	Low byte
D25000	Message Header	ReqID	Command (Fixed to 01)
D25001		Reserved	Size
D25002		Type	Node ID
D25003	Message Data	High byte of main index	Low byte of main index
D25004		Reserved	Sub-index
D25005		Datum 1	Datum 0
D25006		Datum 3	Datum 2
D25007 - D25031		Reserved	

- ReqID: the request ID. Whenever an SDO request message is sent out, the message is given a ReqID for CANopen master to identify. When reading/writing another SDO message, the original ID number must be changed. In other words, reading/writing SDO is triggered by changing of the value of "ReqID". The ReqID range is between 00–FF (Hex).
- Size: the length of the message data. The counting starts from D6253 with a byte as the unit. When reading, it is fixed to four and when writing, it is four plus the byte number of data types of index and subindex and the maximum value is eight. But when writing, if the data type of the index and subindex is word, the data length is six. The data length is file if the data type is byte.
- Node ID: the node address for the target equipment on a CANopen network.
- Type: 01 indicates the read access; 02 indicates the write access.

The following table shows the data format of the SDO response message.

PLC device	Response message		
		High byte	Low byte
D24000	Message Header	ResID	Status code
D24001		Reserved	Size
D24002		Type	Node ID
D24003	Message Data	High byte of main index	Low byte of main index
D24004		Reserved	Sub-index
D24005		Datum 1	Datum 0
D24006		Datum 3	Datum 2
D24007–D24031		Reserved	

- Status code:

The following table lists the status code values in the response message.

Status code	Explanation
0	No data transmission request
1	SDO message transmission succeeds.
2	SDO message is being transmitted.
3	Error: SDO transmission time-out

Status code	Explanation
4	Error: Illegal command code
5	Error: the length of the transmitted data is illegal.
6	Error: the length of the response data is illegal.
7	Error: Equipment to be sent messages is busy.
8	Error: Illegal type
9	Error: Incorrect node address
0A	Error message (See the error code for SDO response message)
0B-FF	Reserved

- ResID: the same as the request ID in the request message.
- Size: the length of the message data, maximum of 20 bytes. The unit is bytes. When writing, the maximum is four; the data length is decided by the data type of index and subindex when reading.
- Node ID: the node address of the target equipment on CANopen network.
- Type: in the SDO response message, 43 (Hex) refers to reading four bytes of data; 4B (Hex) refers to reading two bytes of data; 4F (Hex) refers to reading one byte of data; 60 (Hex) refers to writing 1/2/4 byte(s) of data; 80 (Hex) refers to stopping SDO command.

Example 1: write 010203E8 (hex) to (Index_subindex) 212D_0 in slave of No. 3 through SDO; the data type of (Index_subindex) 212D_0 is double words (32 bits).

- Request data:

PLC device	Request message		
		High byte(Hex)	Low byte(Hex)
D25000	Message Header	ReqID=01	Command =01
D25001		Reserved =0	Size =8
D25002		Type =02	Node ID =03
D25003	Message data	Main index high byte =21	Main index low byte =2D
D25004		Reserved =0	Subindex =0
D25005		Datum 1=03	Datum 0=E8
D25006		Datum 3=01	Datum 2=02

- Response data:

PLC device	Response message		
		High byte(Hex)	Low byte(Hex)
D24000	Message Header	ResID =01	Command =01
D24001		Reserved =0	Size =4
D24002		Type =60	Node ID =03
D24003	Message data	Main index high byte =21	Main index low byte =2D
D24004		Reserved =0	Subindex =0
D24005		Datum 1=00	Datum 0=00
D24006		Datum 3=00	Datum 2=00

Example 2: read the value of (Index_subindex) 212D_0 in slave of No. 3 through SDO; the data type of (Index_subindex) 212D_0 is double words (32 bits).

- Request data:

PLC device	Request message		
		High byte(Hex)	Low byte(Hex)
D25000	Message Header	ReqID =01	Command =01
D25001		Reserved =0	Size =4
D25002		Type =01	Node ID =03
D25003	Message data	Main index high byte =21	Main index low byte =2D
D25004		Reserved =0	Subindex =0
D25005		Datum 1=0	Datum 0=0
D25006		Datum 3=0	Datum 2=0

10.4.2 Data Structure of NMT Message

Use the NMT service to manage the CANopen network such as start, operation, reset of nodes, etc.

The following table shows the data format of the NMT request message.

PLC device	Request message		
		High byte	Low byte
D25000	Message Header	ReqID	Command (Fixed to 01)
D25001		Reserved	Size (Fixed to 04)
D25002		Type (Fixed to 03)	Node ID
D25003	Message data	Reserved	NMT service code
D25004		Reserved	Node ID

- Command: Fixed to 01.
- ReqID: the request ID. Whenever an NMT request message is sent, the message is given a ReqID for the CANopen master to identify. Before another NMT request message is sent out, the original ID number must be changed. In other words, change the value of ReqID. The ReqID range is between 00–FF (Hex) to trigger sending the NMA request message.
- Node ID: the node address for the target equipment on the CANopen network (0: Broadcast).
- NMT service code:

NMT service code (Hex)	Function
01	Start remote node
02	Stop remote node
80	Enter the pre-operational state
81	Reset application
82	Reset communication

The following table shows the data format of the NMT Response message.

PLC device	Response message		
		High byte	Low byte
D24000	Message header	ResID	Status code
D24001		Reserved	Reserved
D24002		Reserved	Node ID

- When status code is 1, the NMT operation has succeeded. When status code is not equal to 1, the NMT operation has failed and you should verify that the data in NMT request message is correct.
- Node ID: the node address for the target equipment on the CANopen network.

Example 1: Stop slave of No. 3 through NMT

- Request data:

PLC device	Request message		
		High byte(Hex)	Low byte(Hex)
D25000	Message header	ReqID =01	Command =01
D25001		Reserved =0	Size =04
D25002		Type =03	Node ID =03
D25003	Message data	Reserved	NMT service code =02
D25004		Reserved	Node ID =03

- Response data:

PLC device	Response message		
		High byte(Hex)	Low byte(Hex)
D24000	Message header	ResID=01	Status code =01
D24001		Reserved =0	Reserved =0
D24002		Reserved =0	Node ID =03

10.4.3 Data Structure of EMERGENCY Request Message

The Emergency request message communicates the slave error and alarm information.

The following table shows the data format of the Emergency request message.

PLC device	Request message		
		High byte	Low byte
D25000	Message header	ReqID	Command (Fixed to 1)
D25001		Reserved	Size (Fixed to 0)
D25002		Type (Fixed to 04)	Node ID
D25003~D25031	Message data	Reserved	

- Command: Fixed to 01.
- ReqID: the request ID. Whenever an Emergency message is sent, the message is given a ReqID for the CANopen master to identify. Before another Emergency request message is sent out, the original ID number must be changed. In other words, change the value of ReqID. The ReqID range is between 00–FF (Hex) to trigger the sending the Emergency request message.

- Node ID: the node address of the target equipment on CANopen network.

The following table shows data format of the Emergency response message.

PLC device	Response message		
		High byte(Hex)	Low byte(Hex)
D24000	Message header	ResID	Status code
D24001		Reserved	Size Fixed to 2A
D24002		Type (Fixed to 04)	Node ID
D24003	Message data	Total number of data	Number of data stored
D24004		Datum 1	Datum 0
D24005		Datum 3	Datum 2
D24006		Datum 5	Datum 4
D24007		Datum 7	Datum 6
D24008-D24011		Emergency2	
D24012-D24015		Emergency3	
D24016-D24019		Emergency4	
D24020-D24023		Emergency5	
D24024-D24031		Reserved	

- Command: Fixed to 01(Hex).
- When status code is 1, reading the Emergency message has succeeded. When status code is not equal to 1, reading the Emergency message has failed and you should verify that the data in the Emergency message is correct.
- Node ID: the node address for the target equipment on the CANopen network.
- Total number of data: the total number of Emergency messages CANopen master receives from the slave.
- Number of data stored: the latest number of Emergency messages CANopen master receives from the slave (5 messages at most).
- An Emergency 1 consists of the data in D6004-D6007 and every Emergency message consists of 8 bytes of data.

The following table shows the data format of Emergency messages on the CAN bus. Datum 0–datum 7 in Emergency response message correspond to byte 0–byte 7 respectively.

COB-ID	Byte 0	Byte 1	Byte 2	Byte 3	Byte 4	Byte 5	Byte 6	Byte 7
80 (hex) +Node-ID	Emergency error code		Error storage register	Vendor custom error code				

Example 1: read the Emergency message from the slave No.2, and the Emergency messages the slave sends out successively.

COB-ID	Byte 0	Byte 1	Byte 2	Byte 3	Byte 4	Byte 5	Byte 6	Byte 7
82 (hex)	43	54	20	14	0	0	0	0

COB-ID	Byte 0	Byte 1	Byte 2	Byte 3	Byte 4	Byte 5	Byte 6	Byte 7
82 (hex)	42	54	20	15	0	0	0	0

- Request data:

PLC device	Request message		
		High byte	Low byte
D25000	Message header	ReqID=01	Command =01
D25001		Reserved	Size =0
D25002		Type =04	Node ID =03

- Emergency response data

PLC device	Response message		
		High byte	Low byte
D24000	Message header	ResID=01	Status code =01
D24001		Reserved =0	Size =2A (Hex)
D24002		Type =04	Node ID =03
D24003	Message data	Total number of data =1	Number of data stored =1
D24004		Datum 1=54	Datum 0=42
D24005		Datum 3=20	Datum 2=14
D24006		Datum 5=0	Datum 4=0
D24007		Datum 7=0	Datum 6=0

10.4.4 Example of Sending SDO through the Ladder Diagram

1. Control Requirement:

Read the value of P0-09 from the servo through SDO.

2. Hardware Connection:

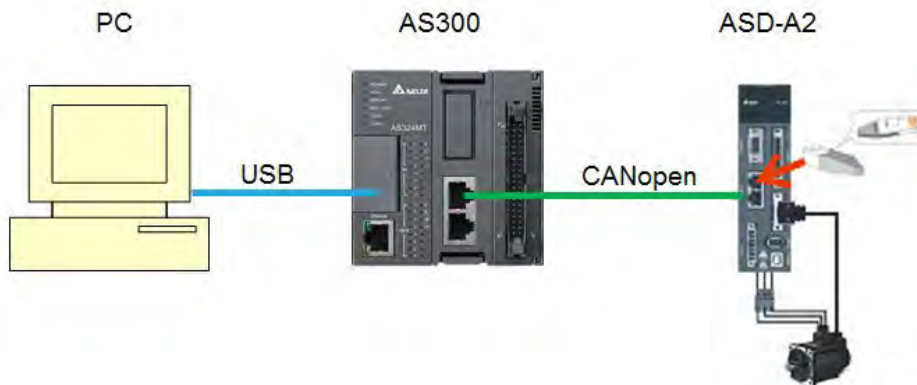

3. The Corresponding Relation between Slave Parameter and Index/Subindex

The index_subindex corresponding to P0-09 in servo is 2009_0. In the CANopen Builder network configuration software, right click the servo icon, and then click **Parameter Edit**. In the **Parameter Edit** dialog box, you can see the index_subindex corresponding to the servo parameter.

For more details on how to operate the network configuration interface, refer to Section 11.1.1 in the CANopen Builder software help file

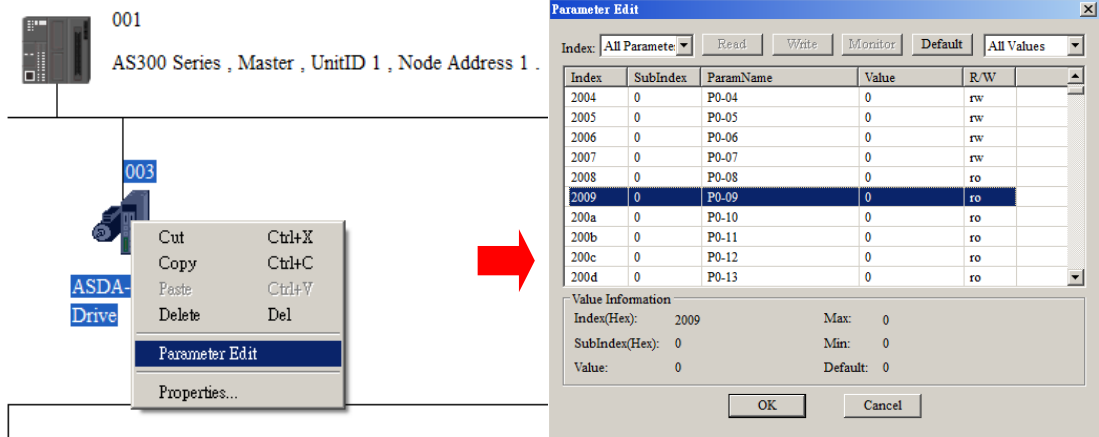

4. The Structure of the Request Message Devices:

PLC device	Content (Hex)	Explanation		
		High byte(Hex)	Low byte(Hex)	
SDO request message mapping area	D25000	0101	ReqID = 01	Command = 01
	D25001	0004	Reserved	Size = 04
	D25002	0102	Type = 01	Node ID = 03
	D25003	2009	Index high byte = 20	Index low byte = 09
	D25004	0000	Reserved	Subindex = 00

5. Editing the Ladder Diagram in ISPSoft

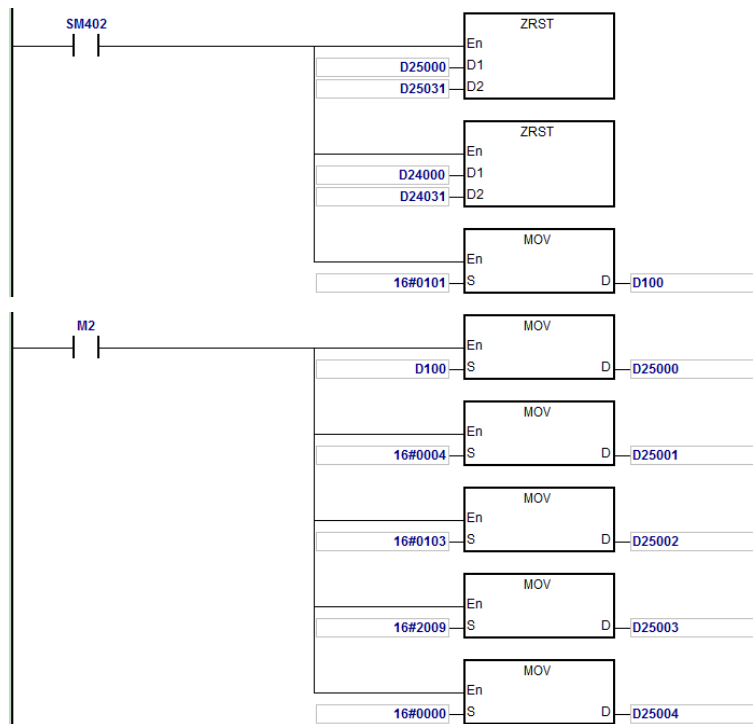

When M2=ON, after reading succeeds, the program stores the data from the target device in D24000–D24005. The value of D24005: 100 (hex) is the value read from P0-09.

6. The Structure of the Response Message Devices:

PLC device		Content (Hex)	Explanation	
			High byte(Hex)	Low byte(Hex)
SDO response message mapping area	D24000	0101	ResID = 01	Status code = 01
	D24001	0006	Reserved	Size = 08
	D24002	4303	Type = 43	Node ID = 03
	D24003	2009	Main index high byte = 20	Index low byte = 09
	D24004	0004	Reserved	Subindex = 00
	D24005	0100	Datum 1= 01	Datum 0= 00

10.5 Troubleshooting

10.5.1 CANopen Network Node State Display

- In the AS Series PLC, while you enable the CANopen function, it uses SR825–893 as the special registers as shown in the following table.

Special register	Function
SR825	Displays the state of AS300 series PLC.
SR830–SR893	Displays the state of 64 nodes in the network
SR826	Flag for the state of the slave 1–16
SR827	Flag for the state of the slave 17–32
SR828	Flag for the state of the slave 33–48
SR289	Flag for the state of the slave 49–64
SR821	Version of CANopen DS301
SR822	Displays the CANopen baud rate (unit: 1kpps)

- As a master, the AS series PLC supports a maximum of 64 slaves ranging from node 1 to node 64. You can use SR826–829 to monitor the state of the nodes in the network. The 16 bits in SR826 correspond to 16 slaves and their corresponding relations are shown in the following table.

Bit	b7	b6	b5	b4	b3	b2	b1	b0
Node	Node 8	Node 7	Node 6	Node 5	Node 4	Node 3	Node 2	Node 1
Bit	b15	b14	b13	b12	b11	b10	b9	b8
Node	Node16	Node15	Node14	Node13	Node12	Node11	Node10	Node 9

When the node in the master node list is normal, the corresponding bit is OFF; when the node in the master node list is abnormal (for example, initializing fails or the slave is offline for some reason), the corresponding bit is ON.

- The error code of every node is displayed through the corresponding special register (SR830–893) and the relations between special register and corresponding node (1–16) is shown in the following table. (You can also judge for other correspondings that are not listed here.)

Special register	SR830	SR831	SR832	SR833	SR834	SR835	SR836	SR837
Node	Node 1	Node 2	Node 3	Node 4	Node 5	Node 6	Node 7	Node 8
Special register	SR838	SR839	SR840	SR841	SR842	SR843	SR844	SR845
Node	Node 9	Node10	Node11	Node12	Node13	Node14	Node15	Node16

4. Node codes displayed in SR830–893 when the ASSeries PLC is the master:

Code	Indication	How to correct
0	The node is error free or the node is not configured.	N/A
E0	ASSeries PLC master module receives the emergency message sent from slave.	Read the relevant message with the PLC program
E1	PDO data length returned from the slave is not consistent with the length set in the node list.	Set the PDO data length of the slave and re-download.
E2	PDO of slave is not received.	Check and ensure the setting is correct.
E3	Downloading auto SDO fails.	Check and ensure auto SDO is correct.
E4	Configuration of PDO parameter fails.	Ensure that the PDO parameter setting is legal.
E5	Error in key parameter setting.	Ensure that the connected slave device is consistent with the configured slave in the software.
E6	The slave does not exist in the network	Ensure that the power supply of slave is normal and slave is correctly connected to the network.
E7	Slave error control is timed-out.	
E8	The node IDs of master and slave repeat.	Set the node ID of the master and slave again and ensure their node IDs are unique.

5. Codes displayed in SR825 when the AS300 Series PLC is the master:

Code	Indication	How to correct
0	In CANopen DS301 mode: the PLC works as master and is working normally. Not in CANopen DS301 mode: the master mode function is not activated.	N/A
F1	No slave in the list	Add slave into the node list and then re-download the configuration data.
F2	The data are being downloaded to AS Series PLC	Wait to finish downloading the configuration data.
F3	The configuration receiving error in AS Series PLC	Download parameter configuration again.
F4	Bus-OFF is detected.	Check that the CANopen bus cables are properly connected and ensure that all the node devices run at the same baud rate before you reboot.

Code	Indication	How to correct
F5	AS Series PLC setting error such as incorrect node address	The node address in the AS300 Series PLC should be between: 1–127.
F8	Internal error; the error is detected in the internal memory	If the same error occurs after cycling the power, replace it with a new AS300 PLC.
FB	The sending buffer in the AS Series PLC is full.	Check that the CANopen bus cable is properly connected and then reboot.
FC	The receiving buffer in the AS Series PLC is full.	Check that the CANopen bus cable is properly connected and then reboot.

6. Codes displayed in SR825 when the AS Series PLC is the slave:

Code	Indication	How to correct
0	Working normally	N/A Note: When the heartbeat alarm function is not activated, if the connection is normal before a disconnection occurs, the code for the slave will still be working normally after the connection is back on.
A0	AS Series PLC is being initialized.	--
A1	AS Series PLC is pre-operational.	Check if the CANopen bus cable is properly connected. If the master communication is not activated, no handling is needed.
A3	The data are being downloaded to AS Series PLC	Wait to finish downloading the configured data.
B0	Heartbeat message time-out	Check if the CANopen bus cable is properly connected.
B1	PDO data length returned from the slave is not consistent with the length set in the node list.	Reset the PDO data length in the slave and download the new setting to the AS Series PLC.
F4	BUS-OFF state is detected.	Check if the CANopen bus cables are properly connected and ensure that all the node devices run at the same baud rate before you reboot.
FB	The sending buffer in the AS Series PLC is full.	Check if the CANopen bus cable is properly connected and then reboot.
FC	The receiving buffer in the AS Series PLC is full.	Check if the CANopen bus cable is properly connected and then reboot.

10.6 Application Example

The AS300 Series PLC can control Delta A2 servo rotation, and monitor the actual rotation speed of the motor in real time. It does this by mapping the relevant servo drive parameters to the corresponding PDO, and reads or writes the relevant servo drive parameters through the CAN bus.

1. Connecting the Hardware

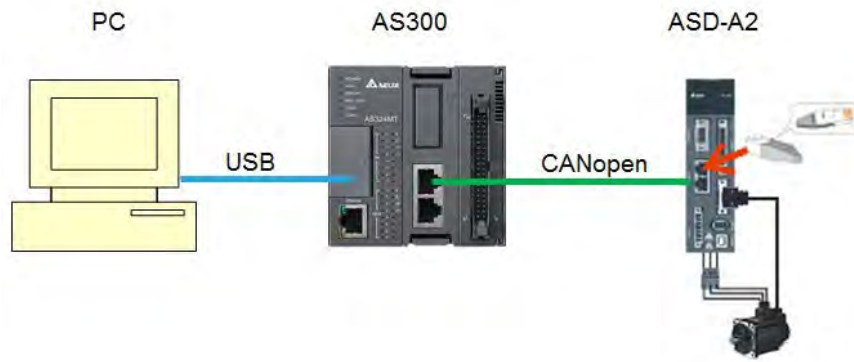

Note:

- Use a standard communication cable such as UC-DN01Z-01A / UC-DN01Z-02A / UC-CMC010-01A. and connect the terminal resistors (Delta standard terminal resistor TAP-TR01) to both ends of the network when you construct the network.
- M of ASD-A2-xxxx-M refers to the model code and currently only the M-model servo supports CANopen communication.

2. Setting Servo Parameters:

- Set servo parameters as shown in the following table.

Parameter	Setting	Explanation
3-00	03	Node ID of the A2 servo is 2
3-01	400	CAN communication rate is 1Mbps.
1-01	04	Speed mode
0-17	07	Drive displays the motor rotation speed (r/min)
2-10	101	Set DI1 as the signal for Servo On
2-12	114	Set DI3 as the signal _SPD0 for speed selection
2-13	115	Set DI4 as the signal _SPD1 for speed selection

3. Setting the CANopen Baud Rate and Node ID of AS300 Series PLC

The AS300 Series PLC uses the default setting values: Node ID: 1 and baud rate: 1Mbps.

You set the CANopen Node ID and baud rate for the AS300 series PLC in the CANopen Builder software, as shown in the following steps.

- A. Right click the AS300 Series PLC icon in HWCONFIG, then click **Communication Software**, and then click **CANopen Builder**.

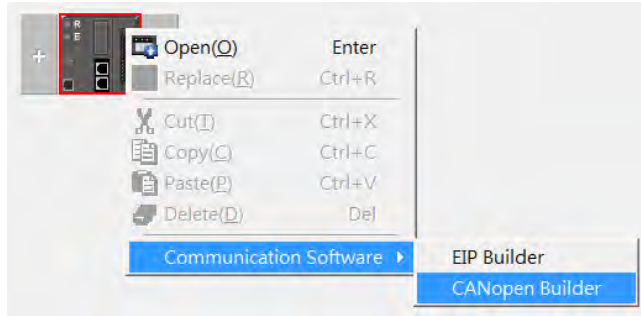

- B. IF AS300 is in master mode, you can skip this step. If not, you can go to Properties and set it in Master mode. After that download the parameter to AS300. Set AS300 Power off for 2 seconds and supply power again and then proceed to the next step.

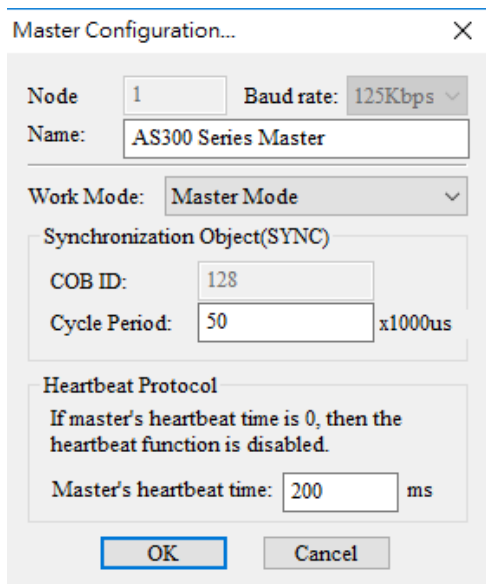
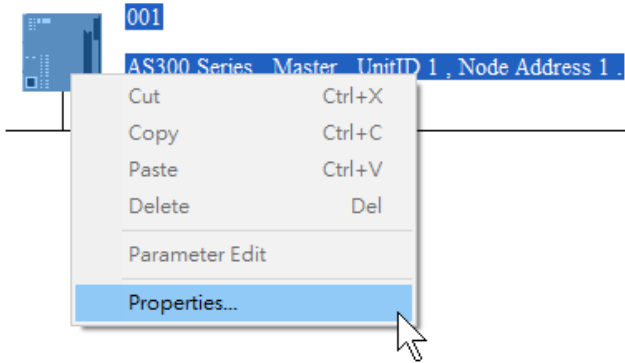

- C. Click the Online  button on the Toolbar to enter on-line mode.

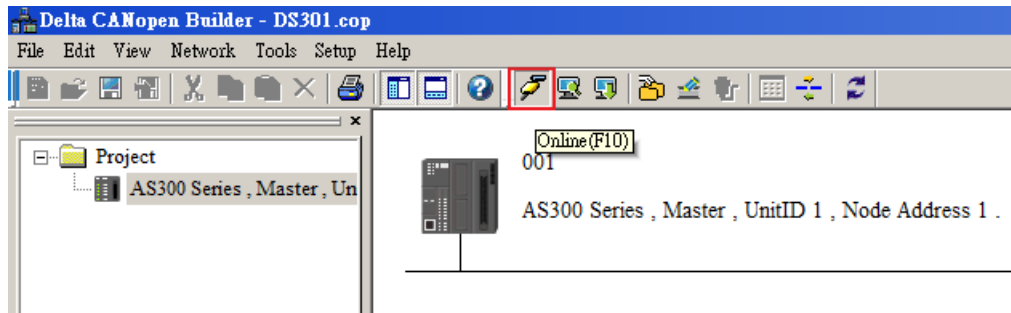

- D. Click the Scan Network  button on the Toolbar to scan the network.

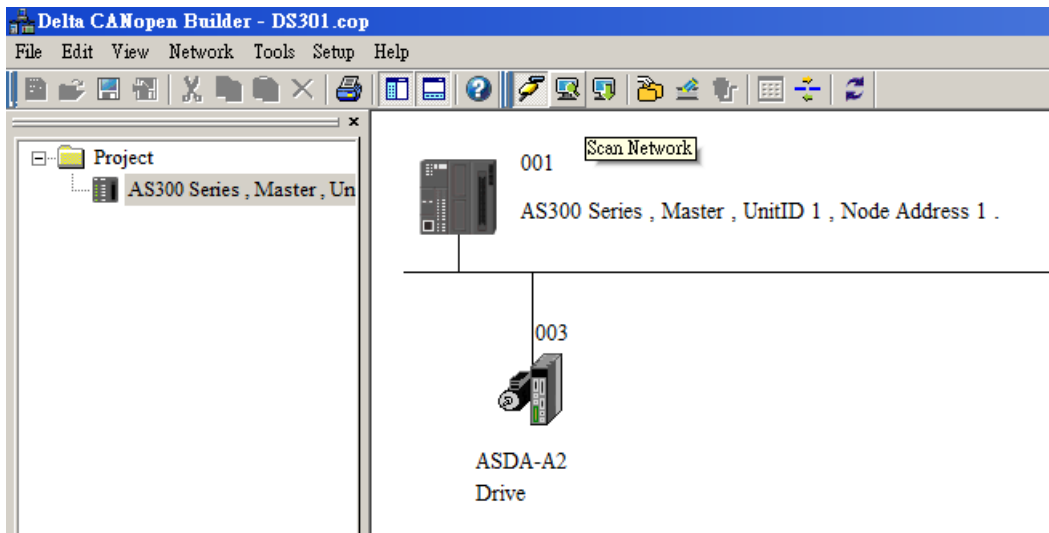

- E. On the **Network** menu, click **Master parameter** to display the Master Configuration dialog box.

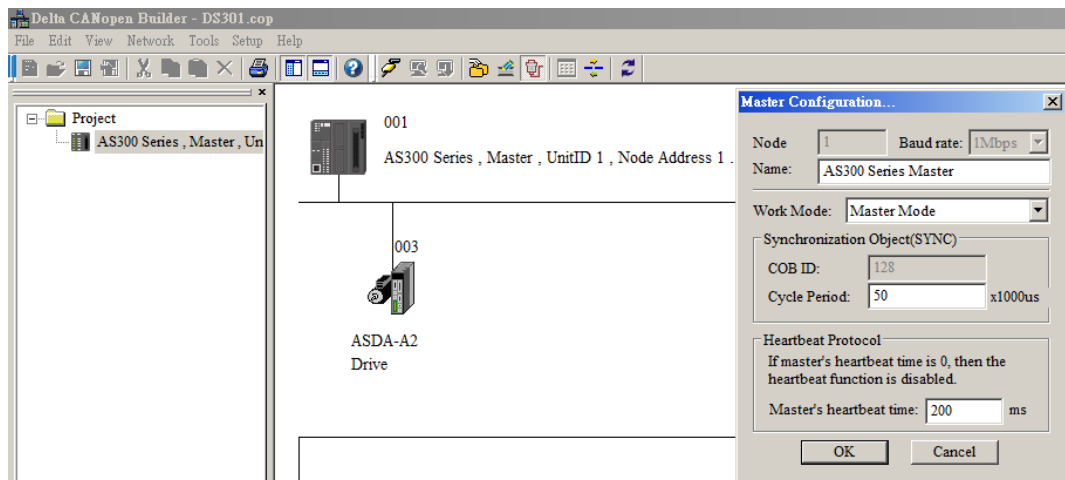
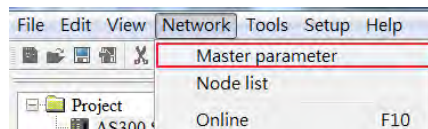

Item	Explanation	Default
Node ID	Node ID of AS300 series PLC on the CANopen network	1
Baud rate	CANopen communication rate	1M bit/second
Work mode	CANopen master/slave mode	Master
Cycle period	Cycle time for sending one SYNC message	50ms
Master heartbeat time	Interval time for sending the master heartbeat message	200ms

Configure the CANopen communication stations and rates in HWCONFIG.

- F. After you complete the previous steps, click the Download  button on the Toolbar to download the parameters to the PLC.

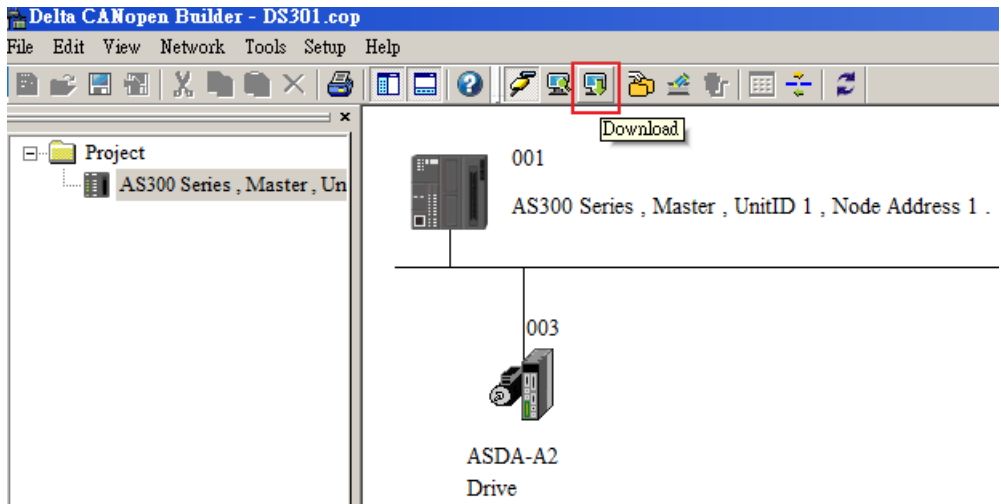

Note: you must reboot the AS300 Series PLC to enable the downloaded parameters.

4. Scanning the Network:

On the **Network** menu, click **Online** or click the  button to scan for the master and slaves on the CANopen network. The master and slave found by the scan appear in CANopen Builder. For more information, refer to Section 11.1.1 in the CANopen Builder software help file.

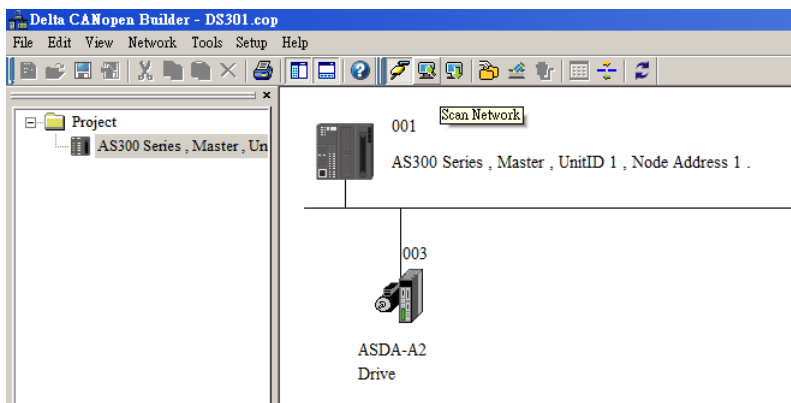

5. **Configuring Nodes:**

Double click the slave icon in CANopen Builder to display the **Node configuration** dialog box.

- **Error Control Protocol**

Sets the error control protocol for the master to monitor if the slave is offline.

- **Auto SDO Configuration**

Perform one write action to the slave parameter with SDO. The write action is finished when the slave enters the operational state from the pre-operational state. You can configure up to 20 SDOs by clicking Auto SDO configuration.

- **PDO Mapping and Properties**

Sets the mapping parameter and transmission type for the PDO.

For more details on the function of these buttons, refer to Section 11.1.1 in the CANopen Builder software help file.

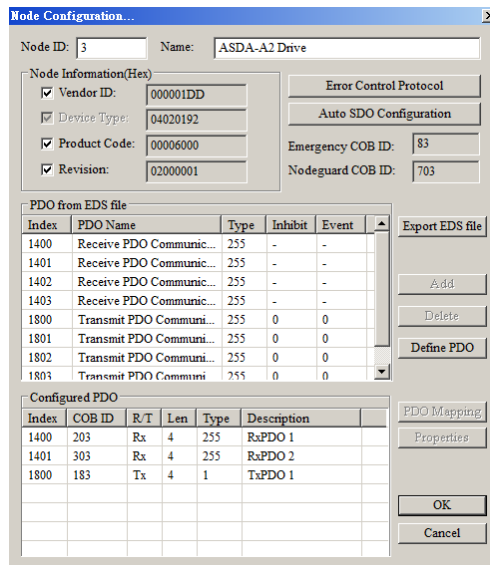

- **PDO Mapping:**

RxPDO1: mapping parameter P1-09; transmission type 255.

RxPDO2: mapping parameter P3-06, P4-07; transmission type 255.

TxPDO1: mapping parameter P0-09; transmission type 1.

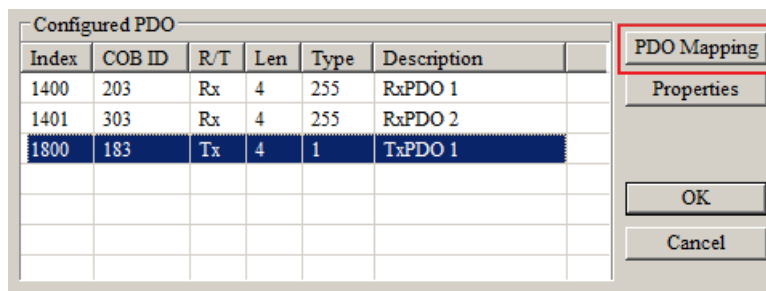

- PDO transmission type :

PDOs can be classified into RxPDO or TxPDO. RxPDO data are sent from master to slave and TxPDO data are sent from slave to master.

The PDO transmission types can be synchronous or asynchronous. In synchronous transmission, the master sends out the SYNC message in a fixed cycle. You set the length of the cycle in the Master Properties dialog box (default is 50ms). In asynchronous transmission, the message is sent out when the PDO mapping parameter changes.

The following table describes the PDO Transmission types.

Transmission Type		Description	Remark
0	RxPDO	When any change in the mapped data happens, RxPDO data is sent out immediately. The data the slave receives is valid only when receiving the next SYNCH message. RxPDO data is not sent out if there is no change in the data.	SYNCH non-cycle
	TxPDO	When any change in the mapped data happens and the slave receives the SYNC message, the data are sent out immediately. The TxPDO data are valid immediately after master receives them. TxPDO data is not sent out if there is no change in the data.	
N (N:1-240)	RxPDO	After N messages are sent out, and regardless of whether the mapped data changes, the data that the slave receives is valid only when receiving the next SYNCH message.	SYNCH cycle
	TxPDO	After N messages are sent out and regardless of whether the mapped data is changed, the data that the master receives is valid at once.	
254	RxPDO	The mapped data is sent out immediately when it changes and is valid when the slaves receives it. RxPDO data is not sent out if there is no change in the data.	ASYNCH
	TxPDO	The slave sends out the data once every one Event timer time. After that, the TxPDO data is not allowed to be sent out within an inhibit timer time. When the Event timer and Inhibit timer are both equal to 0, the slave sends TxPDO data to the master immediately when the data changes, and the data that master receives is immediately valid.	
255	Same as Type254		

Note:

- Synchronous transmission type can fulfill multi-axis motion at the same time.
- If you monitor a real-time changing parameter such as the actual rotation speed of the motor, set the TxPDO to the synchronous transmission type; otherwise the frequent change in the slave data can block the CANopen network.

After you finish setting the above parameters, double click the master device to display the **Node List Setting** dialog box. Select ASDA-A2 Drive, and click > to move the A2 drive to the right-side list, and then download the configured data.

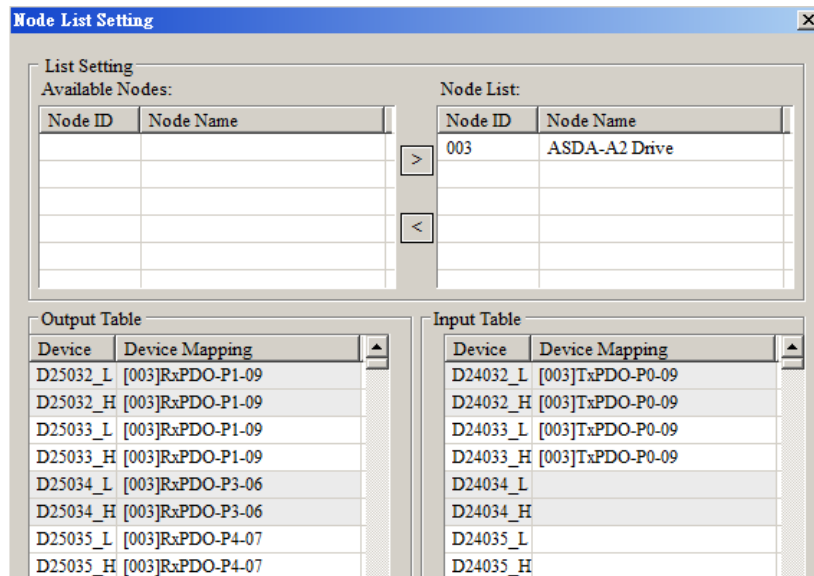

The mapping relation between master and slave:

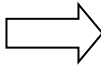
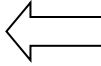
AS300 Series PLC master register	Data transmission on CANopen bus	A2 device
D25032		Low word of P1-09 of servo
D25033		High word of P1-09 of servo
D25034		P3-06 of servo
D25037		P4-07 of servo
D24032		Low word of P0-09 of servo
D24033		High word of P0-09 of servo

6. Program control: D25032 is given the value 256 in ISPSOft; that is, the speed command is set as 256r/min in the following diagram.

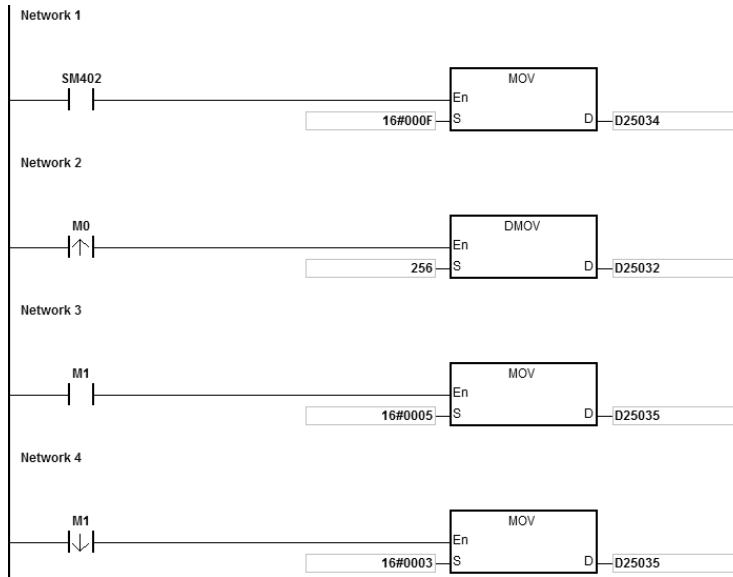

7. Program explanation

When the AS300 Series PLC runs for the first time, set the parameter P3-06 for servo drive to F.

- When M0 switches from OFF to ON, the instruction writes 256 to D25032 and then writes the value to the servo parameter P1-09 through RxDPO1.
- When M1 switches from OFF to ON, change P4-07 to 5. DI1 and DI3 are ON. DI1 means the SERVO is ON and DI3 calls the speed specified by parameter P1-09 for servo rotation.
- When M1 switches from ON to OFF, the speed command becomes 0 and the motor stops running.

10.7 Object Dictionary

The following table lists the communication objects in the object dictionary.

Index	Subindex	Object name	Data type	Attribute	Default value
H'1000	H'00	Device type	Unsigned 32 bits	R	0x00000000
H'1001	H'00	Error register	Unsigned 8 bits	R	0
H'1005	H'00	COB-ID SYNC	Unsigned 32 bits	RW	0x00000080
H'1008	H'00	Manufacturer device name	Vis-String	R	AS300 Series PLC
H'1014	H'00	COB-ID EMCY	Unsigned 32 bits	R	0x80 + Node-ID
H'1016	--	Consumer heartbeat time			
	H'00	Number of valid subindex	Unsigned 8 bits	R	1
H'1017	H'01	Consumer heartbeat time	Unsigned 32 bits	RW	0
	H'00	Producer heartbeat time	Unsigned 16 bits	RW	0
H'1018	--	Identity Object			
	H'00	Number of valid subindex	Unsigned 8 bits	R	3

Index	Subindex	Object name	Data type	Attribute	Default value
	H'01	Vendor-ID	Unsigned 32 bits	R	0x000001DD
	H'02	Product code	Unsigned 32 bits	R	0x00000055
	H'03	Revision number	Unsigned 32 bits	R	0x00010002
H'1400	--	RxPDO1 communication parameter			
	H'00	Number of valid subindex	Unsigned 8 bits	R	3
	H'01	COB-ID of RxPDO1	Unsigned 32 bits	RW	0x00000200+ Node-ID
	H'02	Transmission mode	Unsigned 8 bits	RW	0xFF
	H'03	Inhibit time	Unsigned 16 bits	RW	0
H'1401	--	RxPDO2 communication parameter			
	H'00	Number of valid subindex	Unsigned 8 bits	R	3
	H'01	COB-ID of RxPDO2	Unsigned 32 bits	RW	0x80000000
	H'02	Transmission mode	Unsigned 8 bits	RW	0xFF
	H'03	Inhibit time	Unsigned 16 bits	RW	0
H'1402	--	RxPDO3 communication parameter			
	H'00	Number of valid subindex	Unsigned 8 bits	R	3
	H'01	COB-ID of RxPDO3	Unsigned 32 bits	RW	0x80000000
	H'02	Transmission mode	Unsigned 8 bits	RW	0xFF
H'1402	H'03	Inhibit time	Unsigned 16 bits	RW	0
H'1403	--	RxPDO4 communication parameter			
	H'00	Number of valid subindex	Unsigned 8 bits	R	3
	H'01	COB-ID of RxPDO4	Unsigned 32 bits	RW	0x80000000
	H'02	Transmission mode	Unsigned 8 bits	RW	0xFF
	H'03	Inhibit time	Unsigned 16 bits	RW	0
H'1404	--	RxPDO5 communication parameter			
	H'00	Number of valid subindex	Unsigned 8 bits	R	3
	H'01	COB-ID of RxPDO5	Unsigned 32 bits	RW	0x80000000
	H'02	Transmission mode	Unsigned 8 bits	RW	0xFF
	H'03	Inhibit time	Unsigned 16 bits	RW	0
H'1405	--	RxPDO6 communication parameter			
	H'00	Number of valid subindex	Unsigned 8 bits	R	3

Index	Subindex	Object name	Data type	Attribute	Default value
	H'01	COB-ID of RxPDO6	Unsigned 32 bits	RW	0x80000000
	H'02	Transmission mode	Unsigned 8 bits	RW	0xFF
	H'03	Inhibit time	Unsigned 16 bits	RW	0
H'1406	--	RxPDO7 communication parameter			
	H'00	Number of valid subindex	Unsigned 8 bits	R	3
	H'01	COB-ID of RxPDO7	Unsigned 32 bits	RW	0x80000000
	H'02	Transmission mode	Unsigned 8 bits	RW	0xFF
	H'03	Inhibit time	Unsigned 16 bits	RW	0
H'1407	--	RxPDO8 communication parameter			
	H'00	Number of valid subindex	Unsigned 8 bits	R	3
	H'01	COB-ID of RxPDO8	Unsigned 32 bits	RW	0x80000000
	H'02	Transmission mode	Unsigned 8 bits	RW	0xFF
	H'03	Inhibit time	Unsigned 16 bits	RW	0
H'1600	--	RxPDO1 mapping parameter			
H'1600	H'00	Number of valid subindex	Unsigned 8 bits	RW	4
	H'01	The first mapped object	Unsigned 32 bits	RW	0x20000110
	H'01	The second mapped object	Unsigned 32 bits	RW	0x20000210
	H'02	The third mapped object	Unsigned 32 bits	RW	0x20000310
	H'03	The fourth mapped object	Unsigned 32 bits	RW	0x20000410
H'1601	--	RxPDO2 mapping parameter			
	H'00	Number of valid subindex	Unsigned 8 bits	RW	0
	H'01	The first mapped object	Unsigned 32 bits	RW	0
	H'01	The second mapped object	Unsigned 32 bits	RW	0
	H'02	The third mapped object	Unsigned 32 bits	RW	0
	H'03	The fourth mapped object	Unsigned 32 bits	RW	0
H'1602	--	RxPDO3 mapping parameter			
	H'00	Number of valid subindex	Unsigned 8 bits	RW	0
	H'01	The first mapped object	Unsigned 32 bits	RW	0

Index	Subindex	Object name	Data type	Attribute	Default value
	H'01	The second mapped object	Unsigned 32 bits	RW	0
	H'02	The third mapped object	Unsigned 32 bits	RW	0
	H'03	The fourth mapped object	Unsigned 32 bits	RW	0
H'1603	--	RxPDO4 mapping parameter			
	H'00	Number of valid subindex	Unsigned 8 bits	RW	0
	H'01	The first mapped object	Unsigned 32 bits	RW	0
	H'01	The second mapped object	Unsigned 32 bits	RW	0
	H'02	The third mapped object	Unsigned 32 bits	RW	0
	H'03	The fourth mapped object	Unsigned 32 bits	RW	0
H'1604	--	RxPDO5 mapping parameter			
	H'00	Number of valid subindex	Unsigned 8 bits	RW	0
H'1604	H'01	The first mapped object	Unsigned 32 bits	RW	0
	H'01	The second mapped object	Unsigned 32 bits	RW	0
	H'02	The third mapped object	Unsigned 32 bits	RW	0
	H'03	The fourth mapped object	Unsigned 32 bits	RW	0
H'1605	--	RxPDO6 mapping parameter			
	H'00	Number of valid subindex	Unsigned 8 bits	RW	0
	H'01	The first mapped object	Unsigned 32 bits	RW	0
	H'01	The second mapped object	Unsigned 32 bits	RW	0
	H'02	The third mapped object	Unsigned 32 bits	RW	0
	H'03	The fourth mapped object	Unsigned 32 bits	RW	0
H'1606	--	RxPDO7 mapping parameter			
	H'00	Number of valid subindex	Unsigned 8 bits	RW	0
	H'01	The first mapped object	Unsigned 32 bits	RW	0
	H'01	The second mapped object	Unsigned 32 bits	RW	0
	H'02	The third mapped object	Unsigned 32 bits	RW	0
	H'03	The fourth mapped object	Unsigned 32 bits	RW	0
H'1607	--	RxPDO8 mapping parameter			
	H'00	Number of valid subindex	Unsigned 8 bits	RW	0
	H'01	The first mapped object	Unsigned 32 bits	RW	0
	H'01	The second mapped object	Unsigned 32 bits	RW	0
	H'02	The third mapped object	Unsigned 32 bits	RW	0
	H'03	The fourth mapped object	Unsigned 32 bits	RW	0
H'1800	--	TxPDO1 communication parameter			
	H'00	Number of valid subindex	Unsigned 8 bits	R	5

Index	Subindex	Object name	Data type	Attribute	Default value
	H'01	COB-ID of TxPDO1	Unsigned 32 bits	RW	0x00000180+ Node-ID
	H'02	Transmission mode	Unsigned 8 bits	RW	0xFF
	H'03	Inhibit time	Unsigned 16 bits	RW	50
H'1800	H'05	Timer	Unsigned 16 bits	RW	100
H'1801	--	TxPDO2 communication parameter			
	H'00	Number of valid subindex	Unsigned 8 bits	R	5
	H'01	COB-ID of TxPDO2	Unsigned 32 bits	RW	0x80000000
	H'02	Transmission mode	Unsigned 8 bits	RW	0xFF
	H'03	Inhibit time	Unsigned 16 bits	RW	50
	H'05	Timer	Unsigned 16 bits	RW	100
H'1802	--	TxPDO3 communication parameter			
	H'00	Number of valid subindex	Unsigned 8 bits	R	5
	H'01	COB-ID of TxPDO3	Unsigned 32 bits	RW	0x80000000
	H'02	Transmission mode	Unsigned 8 bits	RW	0xFF
	H'03	Inhibit time	Unsigned 16 bits	RW	50
	H'05	Timer	Unsigned 16 bits	RW	100
H'1803	--	TxPDO4 communication parameter			
	H'00	Number of valid subindex	Unsigned 8 bits	R	5
	H'01	COB-ID of TxPDO4	Unsigned 32 bits	RW	0x80000000
	H'02	Transmission mode	Unsigned 8 bits	RW	0xFF
	H'03	Inhibit time	Unsigned 16 bits	RW	50
	H'05	Timer	Unsigned 16 bits	RW	100
H'1804	--	TxPDO5 communication parameter			
	H'00	Number of valid subindex	Unsigned 8 bits	R	5
	H'01	COB-ID of TxPDO5	Unsigned 32 bits	RW	0x80000000
	H'02	Transmission mode	Unsigned 8 bits	RW	0xFF
	H'03	Inhibit time	Unsigned 16 bits	RW	50
	H'05	Timer	Unsigned 16 bits	RW	100
H'1805	--	TxPDO6 communication parameter			
	H'00	Number of valid subindex	Unsigned 8 bits	R	5
	H'01	COB-ID of TxPDO6	Unsigned 32 bits	RW	0x80000000
	H'02	Transmission mode	Unsigned 8 bits	RW	0xFF
H'1805	H'03	Inhibit time	Unsigned 16 bits	RW	50
	H'05	Timer	Unsigned 16 bits	RW	100
H'1806	--	TxPDO7 communication parameter			

Index	Subindex	Object name	Data type	Attribute	Default value
	H'00	Number of valid subindex	Unsigned 8 bits	R	5
	H'01	COB-ID of TxPDO7	Unsigned 32 bits	RW	0x80000000
	H'02	Transmission mode	Unsigned 8 bits	RW	0xFF
	H'03	Inhibit time	Unsigned 16 bits	RW	50
	H'05	Timer	Unsigned 16 bits	RW	100
H'1807	--	TxPDO8 communication parameter			
	H'00	Number of valid subindex	Unsigned 8 bits	R	5
	H'01	COB-ID of TxPDO8	Unsigned 32 bits	RW	0x80000000
	H'02	Transmission mode	Unsigned 8 bits	RW	0xFF
	H'03	Inhibit time	Unsigned 16 bits	RW	50
	H'05	Timer	Unsigned 16 bits	RW	100
H'1A00	--	TxPDO1 mapping parameter			
	H'00	Number of valid subindex	Unsigned 8 bits	RW	4
	H'01	The first mapped object	Unsigned 32 bits	RW	0x20010110
	H'02	The second mapped object	Unsigned 32 bits	RW	0x20010210
	H'03	The third mapped object	Unsigned 32 bits	RW	0x20010310
	H'04	The fourth mapped object	Unsigned 32 bits	RW	0x20010410
H'1A01	--	TxPDO2 mapping parameter			
	H'00	Number of valid subindex	Unsigned 8 bits	RW	0
	H'01	The first mapped object	Unsigned 32 bits	RW	0
	H'02	The second mapped object	Unsigned 32 bits	RW	0
	H'03	The third mapped object	Unsigned 32 bits	RW	0
	H'04	The fourth mapped object	Unsigned 32 bits	RW	0
H'1A02	--	TxPDO3 mapping parameter			
	H'00	Number of valid subindex	Unsigned 8 bits	RW	0
	H'01	The first mapped object	Unsigned 32 bits	RW	0
	H'02	The second mapped object	Unsigned 32 bits	RW	0
H'1A02	H'03	The third mapped object	Unsigned 32 bits	RW	0
	H'04	The fourth mapped object	Unsigned 32 bits	RW	0
H'1A03	--	TxPDO4 mapping parameter			
	H'00	Number of valid subindex	Unsigned 8 bits	RW	0
	H'01	The first mapped object	Unsigned 32 bits	RW	0
	H'02	The second mapped object	Unsigned 32 bits	RW	0
	H'03	The third mapped object	Unsigned 32 bits	RW	0
H'1A04	--	TxPDO5 mapping parameter			
	H'00	Number of valid subindex	Unsigned 8 bits	RW	0
	H'01	The first mapped object	Unsigned 32 bits	RW	0

Index	Subindex	Object name	Data type	Attribute	Default value
	H'02	The second mapped object	Unsigned 32 bits	RW	0
	H'03	The third mapped object	Unsigned 32 bits	RW	0
	H'04	The fourth mapped object	Unsigned 32 bits	RW	0
H'1A05	--	TxPDO6 mapping parameter			
	H'00	Number of valid subindex	Unsigned 8 bits	RW	0
	H'01	The first mapped object	Unsigned 32 bits	RW	0
	H'02	The second mapped object	Unsigned 32 bits	RW	0
	H'03	The third mapped object	Unsigned 32 bits	RW	0
	H'04	The fourth mapped object	Unsigned 32 bits	RW	0
H'1A06	--	TxPDO7 mapping parameter			
	H'00	Number of valid subindex	Unsigned 8 bits	RW	0
	H'01	The first mapped object	Unsigned 32 bits	RW	0
	H'02	The second mapped object	Unsigned 32 bits	RW	0
	H'03	The third mapped object	Unsigned 32 bits	RW	0
	H'04	The fourth mapped object	Unsigned 32 bits	RW	0
H'1A07	--	TxPDO8 mapping parameter			
H'1A07	H'00	Number of valid subindex	Unsigned 8 bits	RW	0
	H'01	The first mapped object	Unsigned 32 bits	RW	0
	H'02	The second mapped object	Unsigned 32 bits	RW	0
	H'03	The third mapped object	Unsigned 32 bits	RW	0
	H'04	The fourth mapped object	Unsigned 32 bits	RW	0

Chapter 11 CPU Module Operating Principles

Table of Contents

11.1 CPU Module Operations	11-2
11.1.1 Procedure	11-2
11.1.2 I/O Refreshing and Communication Service.....	11-3
11.2 CPU Module Operating Modes	11-3
11.2.1 Operating Modes.....	11-3
11.2.2 Status and Operation under Different Operating Modes.....	11-4

11.1 CPU Module Operations

11.1.1 Procedure

The following diagram describes the operation of the CPU module.

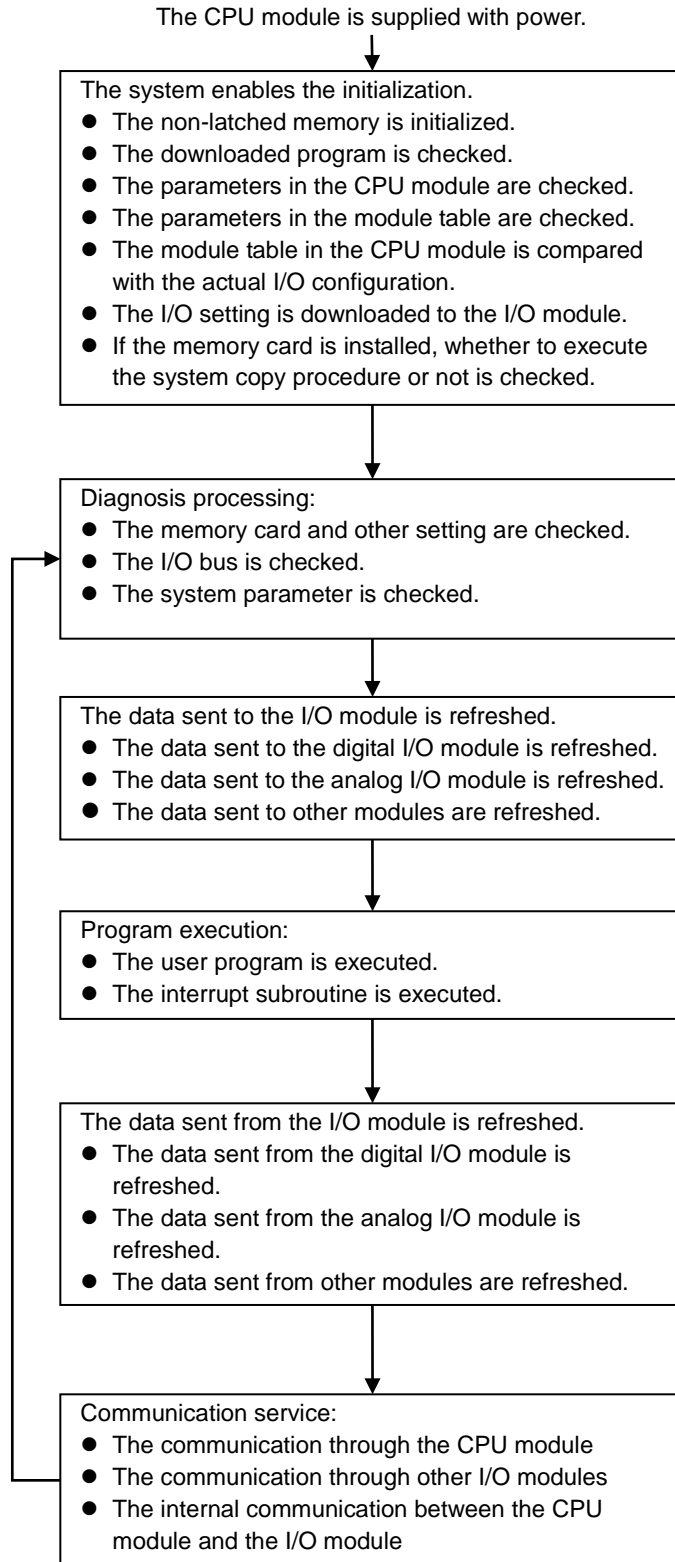

11.1.2 I/O Refreshing and Communication Service

● Refreshing I/O

The CPU module reads external I/O data periodically or outputs data to an external I/O. Refreshing the I/O includes the following.

- Refreshing data in a digital I/O module
- Refreshing data in an analog I/O module
- Refreshing data in a network module

All I/O refreshing executes in the same loop. The data in an input device refreshes before a program executes, and the data in an output device refreshes after the program executes.

Unit	Maximum data exchange	Data exchange area
Digital I/O module	Depends on the number of input/output channels in the unit.	Input relay/Output relay
Analog I/O module	Depends on the number of input/output channels in the unit.	Data register
Network module	Depends on the unit.	Data register

● Communication service

Communication service is the unscheduled communication service for a network module. It includes the communication requests sent from external equipment to a CPU module, and the communication requests sent from the CPU module to the external equipment.

11.2 CPU Module Operating Modes

11.2.1 Operating Modes

There are two operating modes. They can be used to control a user program and all tasks.

STOP mode: A program is not executed under this mode. Users can download a module table, initialize CPU configuration and other setting, download a program, check a program, and force a bit ON/OFF.

RUN mode: A program is executed under this mode. Users can not download a module table, and initialize CPU configuration and other setting.

11.2.2 Status and Operation under Different Operating Modes

The following table lists the status and operation states for RUN and STOP modes.

- **Basic operation**

CPU mode	Program	I/O refreshing	External output	Program memory	
				Non-latched area	Latched area
STOP	The execution of the program stops.	I/O refreshing executes.	OFF. If you set the I/O module so that the final state of the external output on the I/O module is retained, the final state of the external output on the I/O module is retained.	The data in the program memories is retained.	
RUN	The program executes.	I/O refreshing executes.	The program controls the external output.	The program controls the program memories.	

- **Relationship between the operating modes and tasks**

Mode	Loop task	Interrupt task
STOP	Execution of a loop tasks stops.	Execution of an interrupt task stops.
RUN	<ul style="list-style-type: none"> ● The tasks that have not been executed are in the HALT state. ● If a task is active, or the instruction TKON is executed, the task executes. ● If a task is not active, or the instruction TKOFF executes, the task does not execute. 	If the condition of the interrupt is met, the interrupt task executes.

- **Relationship between changing modes and the program memory**

Change of the mode	Non-latched area	Latched area
STOP→RUN	Data is cleared or retained depending on your setting.	The data is retained.
RUN→STOP	The data is retained.	The data is retained.

Chapter 12 Troubleshooting

Table of Contents

12.1 Troubleshooting	12-2
12.1.1 Basic troubleshooting steps	12-2
12.1.2 Clear the Error States.....	12-2
12.1.3 Troubleshooting SOP	12-3
12.1.4 System Log.....	12-4
12.2 Troubleshooting for CPU Modules.....	12-5
12.2.1 ERROR LED Indicators Are ON	12-5
12.2.2 ERROR LED Indicators Blinking Every 0.5 Seconds	12-5
12.2.3 ERROR LED Indicators Blinking Rapidly Every 0.2 Seconds.....	12-7
12.2.4 ERROR LED Indicators Slow Blinking Every 3 Seconds and Lighting up for 1 Second	12-7
12.2.5 BAT. LOW LED Indicators Are ON.....	12-7
12.2.6 BAT. LOW LED Indicators Blinking Every 0.5 Seconds.....	12-7
12.2.7 The LED RUN and ERROR Indicators are Blinking Simultaneously Every 0.5 Seconds	12-8
12.2.8 The RUN and LED Indicators are Blinking One After Another Every 0.5 Seconds.	12-8
12.2.9 Other Errors (Without LED Indicators)	12-8
12.3 Troubleshooting for I/O Modules	12-14
12.3.1 Troubleshooting for Analog Modules (AD/DA/XA) and Temperature Modules (RTD/TC)	12-14
12.3.2 Troubleshooting for the Load Cell Module AS02LC.....	12-15
12.3.3 Troubleshooting for the Module AS00SCM as a Communication Module	12-16
12.3.4 Troubleshooting for the Module AS00SCM as a Remote Module.....	12-17
12.3.5 Troubleshooting for AS01DNET Modules.....	12-18
12.4 Error Codes and LED Indicators for CPU Modules	12-18
12.4.1 Error Codes and LED Indicators for CPU Modules	12-19
12.4.2 Error Codes and LED Indicators for Analog/Temperature Modules	12-24
12.4.3 Error Codes and LED Indicators for Load Cell Module AS02LC	12-25
12.4.4 Error Codes and LED Indicators for Module AS00SCM as a Communication Module	12-25
12.4.5 Error Codes and LED Indicators for Module AS00SCM as a Remote Module	12-25
12.4.6 Error Codes and LED Indicators for Module AS01DNET (Master/Slave Mode).....	12-26
12.4.7 Error Codes and LED Indicators for Module AS01DNET (RTU Mode) ...	12-27

12.1 Troubleshooting

12.1.1 Basic troubleshooting steps

This chapter includes the possible errors that can occur during operation, their causes, and corrective actions.

(1) Check the following:

- The PLC should be operated in a safe environment (consider environmental, electronic, and vibration safeties).
- Connect power supply correctly to the PLC.
- Secure the module, terminal, and cable installations.
- All LED indicators show correctly.
- Set all switches correctly.

(2) Check the following operational functions:

- Switch the RUN/STOP state
- Check the settings for the AS Series to RUN/STOP
- Check and eliminate errors from external devices
- Use the System Log function in ISPSOFT to check system operation and logs

(3) Identify possible causes:

- AS Series or external device
- CPU or extension modules
- Parameters or program settings

12.1.2 Clear the Error States

Use the following methods to clear the error states. If the error source is not corrected, the system continues to show errors.

(1) Switch the CPU model state to STOP and then to RUN.

(2) Turn off the CPU and turn it on again.

(3) Use ISPSOFT to clear the error logs.

(4) Reset the CPU to the default settings and download the program again.

12.1.3 Troubleshooting SOP

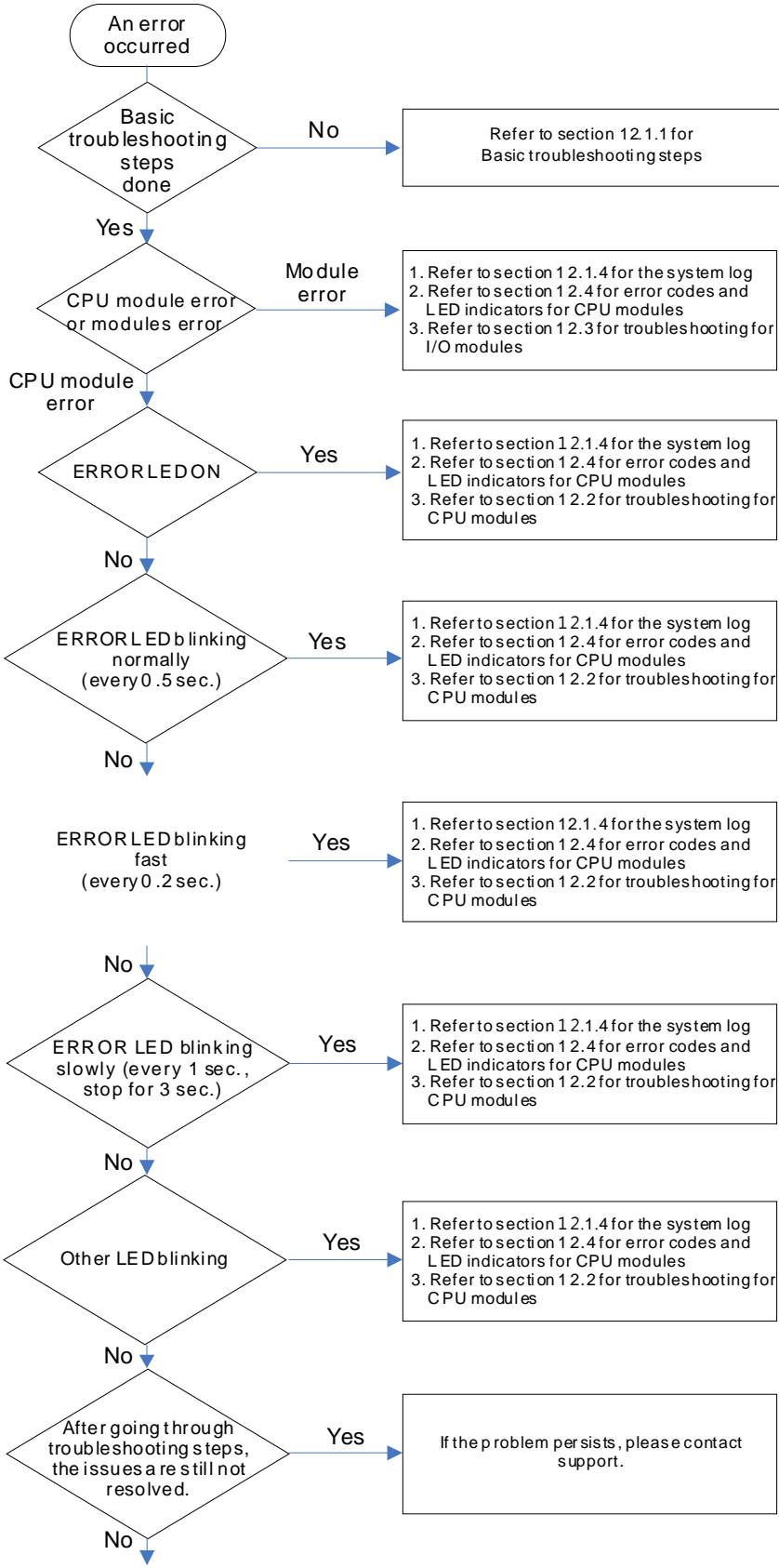

The system runs normally.

12.1.4 System Log

If ISPSOft is connected to an AS Series, you can view actions and errors in the AS Series by clicking **System Log** on the **PLC** menu. The CPU can store up to 20 error log sets. After the 20 sets are stored, the 1st log is replaced with the 21st if there are new logs coming in, and the old logs are replaced with the new ones sequentially. When the memory card is installed in the CPU module, 20 sets of the old logs are backed up in the memory card and up to 1000 logs can be recorded. If the stored logs exceed 1000, the oldest 20 logs are replaced with the newest 20 logs in the memory card.

(1) On the **PLC** menu, click **System Log**.

12

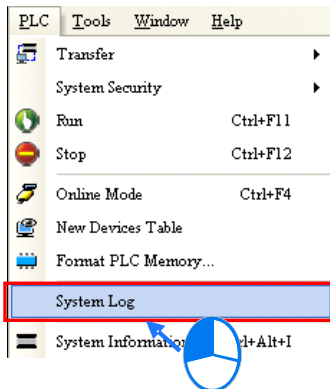

(2) The **System Log** window appears. Click **Clear Log** to clear the error log in the window and the error log in the CPU module, and reset the CPU module.

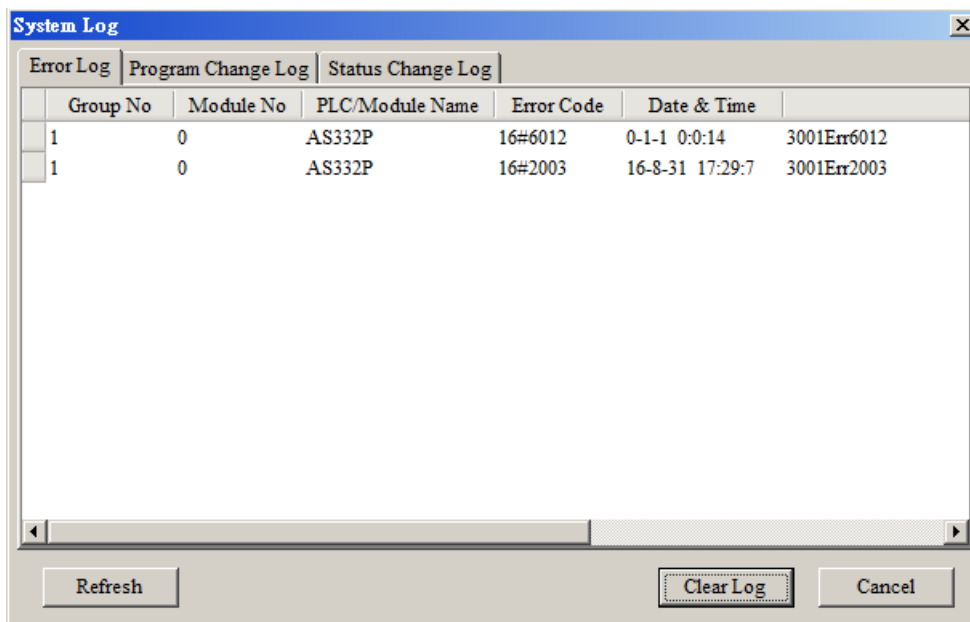

- Group No.: The number 1 indicates that the error occurred in the CPU module or the right-side module 1. The numbers 2–16 indicate the error occurred in the remote modules 1–15.
- Module No.: The number 0 indicates that the error occurred in the CPU module or the remote module. The numbers 1–32 indicate the error occurred in the right-side module of the CPU module / remote module. The number 1 represents the closest module to the CPU module or the remote module. This number increases from the closest to the furthest from the CPU module or the remote module. Note: up to eight extension modules can be connected to the right-side of the remote module.
- PLC/Module name: Model names of the CPU, remote, and extension modules.

- Error Code: Error codes in the error log.
- Date & Time: The date and time the error occurred. The most recently occurring error is listed on the top.
- The last column shows the descriptions for the error.

12.2 Troubleshooting for CPU Modules

Check the LED indicators and the error codes from the CPU module and refer to the following table for troubleshooting. V in the Log column indicates the error is recorded in the log. X in the Log column indicates the error is not recorded in the log. H in the Log column indicates whether or not you can set recording the error in the log in HWCONFIG.

12

12.2.1 ERROR LED Indicators Are ON

Error Code (16#)	Description	Solution	Flag	Log
000A	Scan timeout	1. Check the setting of the watchdog timer in HWCONFIG. 2. Check whether the program causes a long scan time	SM8	V

12.2.2 ERROR LED Indicators Blinking Every 0.5 Seconds

Error Code (16#)	Description	Solution	Flag	Log
000C	The program in the PLC is damaged.	Download the program again.	SM9	V
0010	CPU memory is denied.	Contact the factory.	SM9	V
002E	CPU external memory access is denied.	Contact the factory.	SM9	V
002F	PLC programs are not consistent with the system logs.	Download the program again.	SM34	V
0070	The arrangement of the function cards is not consistent with the settings.	Check whether the settings in HWCONFIG are consistent with the arrangement of the function cards.	SM10	V
0102	The interrupt number exceeds the range.	Check the program, compile the program again, and download the program again.	SM5	X
0202	The MC instruction exceeds the range.	Check the program, compile the program again, and download the program again.	SM5	X
0302	The MCR instruction exceeds the range.	Check the program, compile the program again, and download the program again.	SM5	X
0D03	The operands used in DHSCS are not used properly.	Check the program, compile the program again, and download the program again.	SM5	X
0E05	The operands HCXXX used in DCNT are not used properly.	Check the program, compile the program again, and download the program again.	SM5	X
1300 - 130F	Errors occurred in the remote modules	Refer to Section 12.3.4 for more information on the error codes for the remote modules.	SM30	V

Error Code (16#)	Description	Solution	Flag	Log
1402	The arrangement of the I/O modules is not consistent with the settings.	Check whether the settings in HWCONFIG are consistent with the arrangement of the I/O modules.	SM10	V
140B	More than four communication modules.	Check the total number of communication modules (maximum is four).	SM10	V
140D	More than 32 extension modules.	Check the total number of extension modules (maximum is 32).	SM10	V
140E	More than eight remote modules on the right side of the CPU module.	Check the total number of remote modules on the right side of the CPU module (maximum is 8).	SM30	V
1600	The extension module ID exceeds the range.	1. Make sure the module is properly connected to the CPU module and turn the modules on again. 2. If the error still occurs, contact the factory.	SM10	V
1601	The extension module ID cannot be set.	1. Make sure the module is properly connected to the CPU module and turn the modules on again. 2. If the error still occurs, contact the factory.	SM10	V
1602	The extension module ID is duplicated.	1. Make sure the module is properly connected to the CPU module and turn the modules on again. 2. If the error still occurs, contact the factory.	SM10	V
1603	The extension module cannot be operated.	1. Make sure the module is properly connected to the CPU module and turn the modules on again. 2. If the error still occurs, contact the factory.	SM10	V
1604	Extension module communication timeout	1. Make sure the module is properly connected to the CPU module and turn the modules on again. 2. If the error still occurs, contact the factory.	SM10	V
1605	Hardware failure	Contact the factory.	SM10	V
1606	Errors on the communication module function card	Make sure the function card is properly connected to the CPU module and turn the modules on again.	SM10	V
1607	The external voltage is abnormal.	Check whether the external 24 V power supply to the module is normal.	SM10	V
1608	The Internal factory calibration or the CJC is abnormal.	Contact the factory.	SM10	V
1609 - 160F	Reserved (Error codes for the extension modules)			
200A	Invalid instruction	Check the program, compile the program again, and download the program again.	SM5	V
6010	The number of MODBUS TCP connections exceeds the range.	Check the number of superior devices (maximum is 32).	SM 1092	V
6011	The number of EtherNet/IP connections exceeds the range.	Check the number of connections (maximum is 16).	SM 1093	V
C000 - CFFF	The program syntax is incorrect.	Save the PLC program and hand the file to the company or the technicians.		

12.2.3 ERROR LED Indicators Blinking Rapidly Every 0.2 Seconds

This happens when the power supply 24 VDC of the CPU module is disconnected, or the power supply is not sufficient, not stable or abnormal.

Error Code (16#)	Description	Solution	Flag	Log
002A	The external voltage is abnormal.	Check whether the external 24 V power supply to the module is normal.	SM7	V

12

12.2.4 ERROR LED Indicators Slow Blinking Every 3 Seconds and Lighting up for 1 Second

Error Code (16#)	Description	Solution	Flag	Log
1500	Connection lost in the remote modules	Check the network connection cable.	SM30	V
1502 - 150F	Errors occurred in the remote modules	Refer to Section 12.3.4 for more information on the remote module error codes.	SM30	V
1800 - 180F	Errors occurred in the extension modules	Refer to Section 12.3 for more information on the extension module error codes.	SM10	V
1900 - 191C	Heartbeat errors occurred in the slave for the Delta ASD-A2 control.	1. Check the CANopen connection cable. 2. Check if the specific slave is working properly. Note: The last 2 digits of the error code represent the ID number of the slave (convert hexadecimal to decimal).	-	V

12.2.5 BAT. LOW LED Indicators Are ON

This happens when there is no battery (CR1620) or the power is low. Turn this option off in the HWCONFIG > CPU > Device Setting > Show Battery Low Voltage Error CPU when you don't need the RTC function to keep track of the current time (default is enabled).

Error Code (16#)	Description	Solution	Flag	Log
0027	Battery Low	Change battery or turn this option off	SM219	X

12.2.6 BAT. LOW LED Indicators Blinking Every 0.5 Seconds

This happens when RTC cannot keep track of the current time.

Error Code (16#)	Description	Solution	Flag	Log
0026	RTC cannot keep track of the current time	Contact the factory.	SM218	V

12.2.7 The LED RUN and ERROR Indicators are Blinking Simultaneously Every 0.5 Seconds

This happens when the firmware of the CPU module is being upgraded. If this happens once the power is supplied to the CPU module, it means errors occurred during the previous firmware upgrade. Users need to upgrade the firmware again or contact your point of purchase.

12.2.8 The RUN and LED Indicators are Blinking One After Another Every 0.5 Seconds.

This happens when the CPU module memory card is backing up, restoring, or saving.

12.2.9 Other Errors (Without LED Indicators)

Error Code (16#)	Description	Solution	Flag	Log
0011	The PLC ID is incorrect.	Check the PLC ID.	SM34	V
0012	The PLC password is incorrect.	Check the PLC password.	SM34	V
002D	The PLC maximum password attempts exceeded.	Reset the CPU module or restore the CPU module to its factory settings.	SM34	V
0050	The memories in the latched special auxiliary relays are abnormal.	1. Reset the CPU module or restore the CPU module to its factory settings, and then download the program and the parameters again. 2. If the error still occurs, contact the factory.	SM6	V
0051	The latched special data registers are abnormal.	1. Reset the CPU module or restore the CPU module to its factory settings, and then download the program and the parameters again. 2. If the error still occurs, contact the factory.	SM6	V
0052	The memories in the latched auxiliary relays are abnormal.	1. Reset the CPU module or restore the CPU module to its factory settings, and then download the program and the parameters again. 2. If the error still occurs, contact the factory.	SM6	V
0054	The latched counters are abnormal.	1. Reset the CPU module or restore the CPU module to its factory settings, and then download the program and the parameters again. 2. If the error still occurs, please contact the factory.	SM6	V
0055	The latched 32-bit counters are abnormal.	1. Reset the CPU module or restore the CPU module to its factory settings, and then download the program and the parameters again. 2. If the error still occurs, contact the factory.	SM6	V
0056	The latched special auxiliary relay is abnormal.	1. Reset the CPU module or restore the CPU module to its factory settings, and then download the program and the parameters again. 2. If the error still occurs, contact the factory.	SM6	V
0059	The latched data registers are abnormal.	1. Reset the CPU module or restore the CPU module to its factory settings, and then download the program and the parameters again. 2. If the error still occurs, contact the factory.	SM6	V
005D	The CPU module does not detect a	Check that the memory card is inserted correctly	SM453	V

	memory card.	into the CPU module.		
005E	The memory card is initialized incorrectly.	Check whether the memory card is broken.	SM453	V
0063	An error occurs when data is written to the memory card.	Check whether the file path is correct or whether the memory card is malfunctioning.	SM453	V
0064	A file in the memory card cannot be read.	Check whether the file path is correct, or whether the file is damaged.	SM453	V
1950	The initialization of the Delta ASD-A2 control has not yet been completed, the CANopen instructions cannot be executed.	1. Check the CANopen connection cable. 2. Check if the specific slave is working properly. 3. If nothing is wrong, initialize the Delta ASD-A2 again.	-	V
2001	Not using the FCOMP card or not in the right mode for the ASDA-A2 while using the CANopen communication instruction.	Use the FCOMP card in the function card slot to check if the operation mode is correct.	SM0	V
2003	The device used in the program exceeds the device range.	Check the program, compile the program again, and download the program again.	SM0	V
200B	The operand n or the other constant operands K/H exceed the range.	Check the program, compile the program again, and download the program again.	SM0	V
200C	The operands overlap.	Check the program, compile the program again, and download the program again.	SM0	V
200D	The binary to binary-coded decimal conversion is incorrect.	Check the program, compile the program again, and download the program again.	SM0	V
200E	The string does not end with 00.	Check the program, compile the program again, and download the program again.	SM0	V
2012	Incorrect division operation	Check the program, compile the program again, and download the program again.	SM0	V
2013	The value exceeds the range of values that can be represented by the floating-point numbers.	Check the program, compile the program again, and download the program again.	SM0	V
2014	The task designated by the TKON or YKOFF instruction is incorrect or exceeds the range.	Check the program, compile the program again, and download the program again.	SM0	V
2017	The instruction BREAK is written outside of the FOR-NEXT loop.	Check the program, compile the program again, and download the program again.	SM0	V
2027	No such position planning table number or the format is incorrect.	1. Check the program, compile the program again, and download the program again. 2. Check the settings of the position planning table.	SM0	V
2028	High speed output instruction is being executed. Only one instruction can be executed at a time.	Refer to SR28 for the record of the axis number and rearrange the output control procedures.	-	V
6004	The IP address filter is set incorrectly.	Set the Ethernet parameter for the CPU module in HWCONFIG again.	SM1108	X
600D	RJ45 port is not connected.	Check the connection.	SM1100	X
6012	There are devices using the same IP address.	1. Check if there are devices using the same IP address. 2. Check if there is more than 1 DHCP or BOOTP server on the network.	SM1101	V
6100	The email connection is busy.	Retry the email connection later. This error does not cause the PLC to stop running. Solve the problem by means of the related flag in the program.	SM1113	X

6103	The trigger attachment mode in the email is set incorrectly.	Set up the trigger attachment mode in HWCONFIG > CPU Module > Device Setting > Options > Ethernet Port Advanced > Email > Trigger Setting > Trigger Attachment Mode.	SM1113	X
6104	The attachment in the email does not exist.	Check whether the attachment exists in the memory card.	SM1113	X
6105	The attachment in the email is oversized.	Check the size of the attachment. If the size is over 2 MB, the file cannot be sent as an attachment.	SM1113	X
6106	There is an SMTP server response timeout.	Check for the correct address and set up the SMTP server in HWCONFIG > CPU Module > Device Setting > Options > Ethernet Port Advanced > Email again.	SM1113	X
6107	There is an SMTP server response timeout.	<ol style="list-style-type: none"> 1. Check whether the status of the SMTP server is normal. 2. Retry sending of the email later. This error does not cause the PLC to stop running. Solve the problem by means of the related flag in the program. 	SM1113	X
6108	SMTP verification failed	Check for the correct ID/Password and set up in HWCONFIG > CPU Module > Device Setting > Options > Ethernet Port Advanced > Email again.	SM1113	X
6200	The remote communication IP address set in the TCP socket function is illegal.	<ol style="list-style-type: none"> 1. Check the program and the related special data registers. 2. Set the Ethernet parameter for the CPU module in HWCONFIG CPU Module > Device Setting > Options > Ethernet Port Advanced > TCP Socket. 	-	X
6201	The local communication port set in the TCP socket function is illegal.	<ol style="list-style-type: none"> 1. Check the program and the related special data registers. 2. Set the Ethernet parameter for the CPU module in HWCONFIG CPU Module > Device Setting > Options > Ethernet Port Advanced > TCP Socket. 	-	X
6202	The remote communication port set in the TCP socket function is illegal.	<ol style="list-style-type: none"> 1. Check the program and the related special data registers. 2. Set the Ethernet parameter for the CPU module in HWCONFIG CPU Module > Device Setting > Options > Ethernet Port Advanced > TCP Socket. 	-	X
6203	The device from which the data is sent in the TCP socket function is illegal.	<ol style="list-style-type: none"> 1. Check the program and the related special data registers. 2. Set the Ethernet parameter for the CPU module in HWCONFIG CPU Module > Device Setting > Options > Ethernet Port Advanced > TCP Socket. 	-	X
6206	The device which receives the data in the TCP socket function is illegal.	<ol style="list-style-type: none"> 1. Check the program and the related special data registers. 2. Set the Ethernet parameter for the CPU module in HWCONFIG CPU Module > Device Setting > Options > Ethernet Port Advanced > TCP Socket. 	-	X

6208	The data received through the TCP socket exceeds the device range.	1. Check the program and the related special data registers. 2. Set the Ethernet parameter for the CPU module in HWCONFIG CPU Module > Device Setting > Options > Ethernet Port Advanced > TCP Socket.	-	X
6209	The remote communication IP address set in the UDP socket function is illegal.	1. Check the program and the related special data registers. 2. Set the Ethernet parameter for the CPU module in HWCONFIG CPU Module > Device Setting > Options > Ethernet Port Advanced > UDP Socket.	-	X
620A	The local communication port set in the UDP socket function is illegal.	1. Check the program and the related special data registers. 2. Set the Ethernet parameter for the CPU module in HWCONFIG CPU Module > Device Setting > Options > Ethernet Port Advanced > UDP Socket.	-	X
620C	The device from which the data is sent in the UDP socket function is illegal.	1. Check the program and the related special data registers. 2. Set the Ethernet parameter for the CPU module in HWCONFIG CPU Module > Device Setting > Options > Ethernet Port Advanced > UDP Socket.	-	X
620F	The device which receives the data in the UDP socket function is illegal.	1. Check the program and the related special data registers. 2. Set the Ethernet parameter for the CPU module in HWCONFIG CPU Module > Device Setting > Options > Ethernet Port Advanced > UDP Socket.	-	X
6210	The data received through the UDP socket exceeds the device range.	1. Check the program and the related special data registers. 2. Set the Ethernet parameter for the CPU module in HWCONFIG CPU Module > Device Setting > Options > Ethernet Port Advanced > UDP Socket.	-	X
6212	There is no response from the remote device after the timeout period.	Make sure that the remote device is connected.	-	X
6213	The data received exceeds the limit.	1. Check the program and the related special data registers. 2. Set the Ethernet parameter for the CPU module in HWCONFIG CPU Module > Device Setting > Options > Ethernet Port Advanced > UDP Socket.	-	X
6214	The remote device refuses the connection.	Make sure the remote device operates normally.	-	X
6215	The socket is not opened.	Check whether operational sequence in the program is correct.	-	X
6217	The socket is opened.	Check whether operational sequence in the program is correct.	-	X
6218	The data has been sent through the socket.	Check whether operational sequence in the program is correct.	-	X
6219	The data has been received through the	Check whether operational sequence in the	-	X

	socket.	program is correct.		
621A	The socket is closed.	Check whether operational sequence in the program is correct.	-	X
7011	The device communication function code in COM1 is incorrect.	1. Check the communication setting in the master and the slave. 2. Check the communication cable.	-	H
7012	The device communication address used in COM1 is incorrect.	1. Check the communication setting in the master and the slave. 2. Check the communication cable.	-	H
7013	The device used in COM1 exceeds the device range.	1. Check the communication setting in the master and the slave. 2. Check the communication cable.	-	H
7014	The device length of the communication data in COM1 exceeds the limit.	1. Check the communication setting in the master and the slave. 2. Check the communication cable.	-	H
7017	The device checksum for the communication serial port of COM1 is incorrect.	1. Check the communication setting in the master and the slave. 2. Check the communication cable.	-	H
7021	The device communication function code in COM2 is incorrect.	1. Check the communication setting in the master and the slave. 2. Check the communication cable.	-	H
7022	The device communication address used in COM2 is incorrect.	1. Check the communication setting in the master and the slave. 2. Check the communication cable.	-	H
7023	The device used in COM2 exceeds the device range.	1. Check the communication setting in the master and the slave. 2. Check the communication cable.	-	H
7024	The device length of the communication data in COM2 exceeds the limit.	1. Check the communication setting in the master and the slave. 2. Check the communication cable.	-	H
7027	The device checksum for the communication serial port of COM2 is incorrect.	1. Check the communication setting in the master and the slave. 2. Check the communication cable.	-	H
7031	The device communication function code in the Ethernet is incorrect.	1. Check the communication setting in the master and the slave. 2. Check the communication cable.	-	H
7032	The device communication address used in the Ethernet is incorrect.	1. Check the communication setting in the master and the slave. 2. Check the communication cable.	-	H
7033	The device used in the Ethernet exceeds the device range.	1. Check the communication setting in the master and the slave. 2. Check the communication cable.	-	H
7034	The device length of the communication data in the Ethernet exceeds the limit.	1. Check the communication setting in the master and the slave. 2. Check the communication cable.	-	H
7037	The device checksum for the communication serial port of the Ethernet is incorrect.	1. Check the communication setting in the master and the slave. 2. Check the communication cable.	-	H
7041	The device communication function code in the USB is incorrect.	1. Check the communication setting in the master and the slave. 2. Check the communication cable.	-	H

7042	The device communication address used in the USB is incorrect.	1. Check the communication setting in the master and the slave. 2. Check the communication cable.	-	H
7043	The device used in the USB exceeds the device range.	1. Check the communication setting in the master and the slave. 2. Check the communication cable.	-	H
7044	The device length of the communication data in the USB exceeds the limit.	1. Check the communication setting in the master and the slave. 2. Check the communication cable.	-	H
7047	The device checksum for the communication serial port of the USB is incorrect.	1. Check the communication setting in the master and the slave. 2. Check the communication cable.	-	H
70B1	The device communication function code in function card 1 is incorrect.	1. Check the communication setting in the master and the slave. 2. Check the communication cable.	-	H
70B2	The device communication address used in function card 1 is incorrect.	1. Check the communication setting in the master and the slave. 2. Check the communication cable.	-	H
70B3	The device used in the function card 1 exceeds the device range.	1. Check the communication setting in the master and the slave. 2. Check the communication cable.	-	H
70B4	The device length of the communication data in function card 1 exceeds the limit.	1. Check the communication setting in the master and the slave. 2. Check the communication cable.	-	H
70B7	The device checksum for the communication serial port of function card 1 is incorrect.	1. Check the communication setting in the master and the slave. 2. Check the communication cable.	-	H
70C1	The device communication function code in function card 2 is incorrect.	1. Check the communication setting in the master and the slave. 2. Check the communication cable.	-	H
70C2	The device communication address used in function card 2 is incorrect.	1. Check the communication setting in the master and the slave. 2. Check the communication cable.	-	H
70C3	The device used in function card 2 exceeds the device range.	1. Check the communication setting in the master and the slave. 2. Check the communication cable.	-	H
70C4	The device length of the communication data in function card 2 exceeds the limit.	1. Check the communication setting in the master and the slave. 2. Check the communication cable.	-	H
70C7	The device checksum for the communication serial port of function card 2 is incorrect.	1. Check the communication setting in the master and the slave. 2. Check the communication cable.	-	H
7203	Invalid communication function code	1. Refer to the function codes defined by the communication protocols. 2. Check if the product firmware and the software used are the most updated versions. 3. Make a note of the operation procedures and screenshots of the error windows and hand this note to the company or the technicians from the agents.	-	H

8105	The contents of the program downloaded are incorrect. The program syntax is incorrect.	1. Download the program and parameters again. 2. Check the communication cable. 3. Save all the projects and compress the projects into one compressed file and then hand this file to the company or the technicians from the agents.	-	H
8106	The contents of the program downloaded are incorrect. The length of the execution code exceeds the limit.	1. Download the program and parameters again. 2. Save all the projects and compress the projects into one compressed file and then hand this file to the company or the technicians from the agents.	-	H
8107	The contents of the program downloaded are incorrect. The length of the source code exceeds the limit.	1. Download the program and parameters again. 2. Save all the projects and compress the projects into one compressed file and then hand this file to the company or the technicians from the agents.	-	H
8000 - 8FFF	Errors occur between software and PLC.	1. Check if the product firmware and the software used are the most updated versions. 2. Make a note of the operation procedures and screenshots of the error windows and hand this note to the company or the technicians from the agents.		

12.3 Troubleshooting for I/O Modules

- Introduction to troubleshooting modules

Digital I/O, analog I/O, temperature measurement, load cell, and network modules can be installed in an AS Series system. There are 2 types of error codes; error and warning. The CPU module and its modules stop operating when errors occur. The CPU modules and its modules do not stop operating when warnings are triggered.

12.3.1 Troubleshooting for Analog Modules (AD/DA/XA) and Temperature Modules (RTD/TC)

12.3.1.1 ERROR LED Indicators Are ON

You can set up HWCONFIG to have the following errors appear as warnings when they occur. Otherwise, when an error occurs, only an error message appears.

Error Code	Description	Solution
16#1605	Hardware failure	Contact the factory.
16#1607	The external voltage is abnormal.	Check the power supply.
16#1608	The factory calibration or the CJC is abnormal.	Contact the factory.

12.3.1.2 ERROR LED Indicators Blinking Every 0.5 Seconds

The following errors are specified as warnings to ensure that the CPU module can still run even when the warnings are triggered by its AIO modules. The following first 4 error codes are set as warnings by default in HWCONFIG; CPU must STOP running immediately when the first 4 errors occur.

Error Code	Description	Solution
16#1801	The external voltage is abnormal.	Check the power supply.
16#1802	Hardware failure	Contact the factory.
16#1804	The factory calibration is abnormal.	Contact the factory.
16#1807	The CJC is abnormal.	Contact the factory.
16#1808	The signal received by channel 1 exceeds the range of analog inputs (temperature).	Check the signal received by channel 1
16#1809	The signal received by channel 2 exceeds the range of analog inputs (temperature).	Check the signal received by channel 2
16#180A	The signal received by channel 3 exceeds the range of analog inputs (temperature).	Check the signal received by channel 3
16#180B	The signal received by channel 4 exceeds the range of analog inputs (temperature).	Check the signal received by channel 4
16#180C	The signal received by channel 5 exceeds the range of analog inputs (temperature).	Check the signal received by channel 5
16#180D	The signal received by channel 6 exceeds the range of analog inputs (temperature).	Check the signal received by channel 6
16#180E	The signal received by channel 7 exceeds the range of analog inputs (temperature).	Check the signal received by channel 7
16#180F	The signal received by channel 8 exceeds the range of analog inputs (temperature).	Check the signal received by channel 8

12.3.2 Troubleshooting for the Load Cell Module AS02LC

12.3.2.1 ERROR LED Indicators Are ON

You can set up HWCONFIG to have the following errors appear as warnings when they occur. Otherwise, when an error occurs, only an error message appears.

Error Code	Description	Solution
16#1605	Hardware failure (that is, the driver board)	Contact the factory.
16#1607	The external voltage is abnormal.	Check the power supply.

12.3.2.2 ERROR LED Indicators Blinking Every 0.5 Seconds

The following errors are specified as warnings to ensure that the CPU module can still run even when the warnings are triggered by its AIO modules. The following first 3 error codes are set as warnings by default in HWCONFIG; CPU must STOP running immediately when the first 3 errors occur.

Error Code	Description	Solution
16#1801	The external voltage is abnormal.	Check the power supply.
16#1802	Hardware failure	Contact the factory.
16#1807	Diver board failure	Contact the factory.

Error Code	Description	Solution
16#1808	The signal received by channel 1 exceeds the range of analog inputs or the SEN voltage is abnormal.	Check the signal received by channel 1 and the cable connections.
16#1809	The signal received by channel 1 exceeds the weight limit.	Check the value input to channel 1 and the maximum weight setting.
16#180A	The factory calibration in channel 1 is incorrect.	Check the weight calibration in channel 1.
16#180B	The signal received by channel 2 exceeds the range of analog inputs or the SEN voltage is abnormal.	Check the signal received by channel 2 and the cable connections.
16#180C	The signal received by channel 2 exceeds the weight limit.	Check the value input to channel 2 and the maximum weight setting.
16#180D	The factory calibration in channel 2 is incorrect.	Check the weight calibration in channel 1.

12.3.3 Troubleshooting for the Module AS00SCM as a Communication Module

12.3.3.1 ERROR LED Indicator Are ON

The following error codes identify possible errors when the AS00SCM module is installed on the right side of the CPU module and acts as a communication module.

Error Code	Description	Solution
16#1605	Hardware failure	<ol style="list-style-type: none"> 1. Check that the module is securely installed. 2. Install a new AS00SCM or contact the factory.
16#1606	The function card setting is incorrect.	<ol style="list-style-type: none"> 1. Check if the function card is securely installed. 2. Install a new function card or contact the factory. 3. Check if the setting in HWCONFIG is consistent with the function card setting. 4. Install a new AS00SCM or contact the factory.

12.3.3.2 ERROR LED Indicators Blinking Every 0.5 Seconds

The following error codes identify possible errors when the AS00SCM module is installed on the right side of the CPU module and acts as a communication module.

Error Code	Description	Solution
16#1802	Incorrect parameters	Check the parameter in HWCONFIG. Download the parameter again.
16#1803	Communication timeout	<ol style="list-style-type: none"> 1. Check whether the communication cable is properly connected. 2. Check if the station number and the communication format are correctly set. 3. Check if the connection with the function card is working correctly.
16#1804	The UD Link setting is incorrect.	<ol style="list-style-type: none"> 1. Check the settings of the UD Link. 2. Check the warning settings in the PLC.

The following error codes can only be viewed with SCMSOft; when the following errors occur, they are not shown on the LED indicators and the system does not send the error messages to the CPU module.

Error Code	Description	Solution
16#0107	The settings in HWCONFIG and manual settings are not consistent with function card 1.	Check the settings in HWCONFIG and manual settings for function card 1.
16#0108	The settings in HWCONFIG and manual settings are not consistent for function card 2.	Check the settings in HWCONFIG and manual settings for function card 2.
16#0201	Incorrect parameters	Check the parameter in HWCONFIG. Download the parameter again.
16#0301	Function card 1 communication timeout	<ol style="list-style-type: none"> 1. Check if the station number and the communication format are correctly set. 2. Check if the connection with the function card is working correctly.
16#0302	Function card 2 communication timeout	<ol style="list-style-type: none"> 1. Check if the station number and the communication format are correctly set. 2. Check if the connection with the function card is working correctly.
16#0400	Invalid UD Link Group ID for function card 1	<ol style="list-style-type: none"> 1. Check the UD Link settings. 2. Check the warning settings in the PLC.
16#0401	Invalid UD Link Group ID for function card 2	<ol style="list-style-type: none"> 1. Check the UD Link settings. 2. Check the warning settings in the PLC.
16#0402	Invalid UD Link Command for function card 1	<ol style="list-style-type: none"> 1. Check the UD Link settings. 2. Check the warning settings in the PLC.
16#0403	Invalid UD Link Command for function card 1	<ol style="list-style-type: none"> 1. Check the UD Link settings. 2. Check the warning settings in the PLC.

12.3.4 Troubleshooting for the Module AS00SCM as a Remote Module

Errors from the remote modules are regarded as warnings for AS Series CPU modules. The LED indicator of the CPU module blinks and the CPU module can still operate. Use flag SM30 to manage error presentation in the remote modules.

12.3.4.1 ERROR LED Indicators Are ON

Error codes:

Error Code	Description	Solution
16#1301	Hardware failure	<ol style="list-style-type: none"> 1. Check if the module is securely installed. 2. Change and install a new AS00SCM or contact the factory.
16#1302	The function card setting is incorrect.	<ol style="list-style-type: none"> 1. Check if the function card is securely installed with the AS-FCOPM card. 2. Change and install a new function card or contact the factory. 3. Check if the setting in HWCONFIG is consistent with the function card setting. 4. Install a new AS00SCM or contact the factory.

12.3.4.2 ERROR LED Indicators Blinking Every 0.5 Seconds

Error codes:

Error Code	Description	Solution
16#1502	Incorrect parameters	Check the parameter in HWCONFIG. Download the parameter again.
16#1503	Extension module communication timeout	Make sure the module is properly connected to the CPU module and turn the modules on again.

12

12.3.4.3 ERROR LED Indicators Blinking Every 0.2 Seconds

This happens when the 24 VDC power supply for the remote module is not sufficient. Check the power supply. If the power supply is normal, remove the extension module from the CPU module and then check if the SCM remote module is out of order. Error codes:

Error Code	Description	Solution
16#1303	24VDC power supply is not sufficient and then recovered from low-voltage for less than 10 ms.	Check whether the 24 V power supply to the module is normal.

12.3.5 Troubleshooting for AS01DNET Modules

Refer to sections 12.4.6 and 12.4.7 for more details.

12.4 Error Codes and LED Indicators for CPU Modules

A. Columns

- a. Error code: If an error occurs in the system, an error code is generated.
- b. Description: The description of the error
- c. CPU status: If the error occurs, the CPU stops running, keeps running, or shows the status you defined for the error.
 - Stop: The CPU stops running when the error occurs.
 - Continue: The CPU keeps running when the error occurs.
- d. LED indicator status: If the error occurs, the LED indicator is ON, OFF, or blinks.
 - ERROR: System error

● Descriptions

Module Type	LED indicator	Descriptions
CPU	Error LED	<p>There are five types of error indicator states for of the CPU module errors, including LED indicator ON, OFF, blinking fast, blinking normally, and blinking slowly. When the LED indicator is ON, blinking fast/normally, clear the problems first in order to run the CPU module. When the LED indicator is blinking slowly, indicating a warning type of error codes, it does not require immediate action. Clear the problems when the module is powered off.</p> <p>Error type: ON: A serious error occurs in the module.</p>

Module Type	LED indicator	Descriptions
		<p>Blinking fast (every 0.2 seconds): unstable power supply or hardware Failure.</p> <p>Blinking normally (every 0.5 second): system program errors or system cannot run.</p> <p>Warning type:</p> <p>Blinking slowly (every one second and off for three seconds): a warning is triggered, but the system can still run.</p> <p>OFF: a warning is triggered, but the system can still run. You can modify the rules of how a warning is triggered, or use the SM/SR to show the warnings.</p>

12.4.1 Error Codes and LED Indicators for CPU Modules

Note: refer to Section 12.3 for the status descriptions of the Error LED indicators.

Error code	Description	CPU status	ERROR LED indicator status				
			ON	Blinking fast	Blinking normally	Blinking slowly	OFF
000A	Scan timeout	Stop	V				
000C	The program in the PLC is damaged.	Stop			V		
0010	The access to the memory in the CPU is denied.	Stop			V		
0011	The PLC ID is incorrect.	Continue					V
0012	The PLC password is incorrect.	Continue					V
0026	RTC cannot keep track of the current time (the battery LED is blinking.)	Continue					
0027	Battery low (the battery LED is ON.)	Continue					
002A	24VDC power supply is not sufficient and then is recovered from low-voltage for less than 10 ms.	Continue		V			
002D	The PLC maximum password attempts exceeded.	Continue					V
002E	The access to the external memory of the CPU is denied.	Stop			V		
002F	PLC programs are not consistent with the system logs.	Stop			V		
0050	The memories in the latched special auxiliary relays are abnormal.	Continue					V
0051	The latched special data registers are abnormal.	Continue					V
0052	The memories in the latched auxiliary relays are abnormal.	Continue					V
0054	The latched counters are abnormal.	Continue					V
0055	The latched 32-bit counters are abnormal.	Continue					V
0056	The latched special auxiliary relay is abnormal.	Continue					V
0059	The latched data registers are abnormal.	Continue					V
005D	The CPU module does not detect a memory card.	Continue					V
005E	The memory card is initialized incorrectly.	Continue					V
0063	An error occurs when data is written to the memory card.	Continue					V

Error code	Description	CPU status	ERROR LED indicator status				
			ON	Blinking fast	Blinking normally	Blinking slowly	OFF
0064	A file in the memory card cannot be read.	Continue					V
0070	The actual arrangement of the function cards is not consistent with the settings.	Stop			V		
0102	The interrupt number exceeds the range.	Stop			V		
0202	The MC instruction exceeds the range.	Stop			V		
0302	The MCR instruction exceeds the range.	Stop			V		
0D03	The operands used in DHSCS are not used properly.	Stop			V		
0E05	The operands HCXXX used in DCNT are not used properly.	Stop			V		
1300 - 130F	Errors occurred in the remote modules	Continue				V	
1402	The arrangement of the I/O modules is not consistent with the settings.	Stop			V		
140B	Number of communication modules exceeds the limit of four.	Stop			V		
140D	Number of extension modules exceeds the limit of 32.	Stop			V		
140E	Number of remote modules exceeds the limit of eight on the right side of the CPU module.	Stop			V		
1500	Connection lost in the remote modules	Continue				V	
1502 - 150F	Errors occurred in the remote modules	Continue				V	
1600	The ID of the extension module exceeds the range.	Stop			V		
1601	The ID of the extension module cannot be set.	Stop			V		
1602	The ID of the extension module is duplicated.	Stop			V		
1603	The extension module cannot be operated.	Stop			V		
1604	Extension module communication timeout	Stop			V		
1605	Hardware failure	Stop			V		
1606	Errors on the communication module function card	Stop			V		
1607	The external voltage is abnormal.	Stop			V		
1608	The Internal factory calibration or the CJC is abnormal.	Stop			V		
1609 - 160F	Reserved (Error codes for the extension modules)	Stop			V		
1800 - 180F	Errors occurred in the extension modules	Continue				V	

Error code	Description	CPU status	ERROR LED indicator status				
			ON	Blinking fast	Blinking normally	Blinking slowly	OFF
1900 - 191C	Heartbeat errors occurred in the slave of the Delta ASD-A2 control.	Continue				V	
1950	The initialization of the Delta ASD-A2 control has not yet been completed, the CANopen instructions cannot be executed.	Continue					V
2001	Not using the FCOMP card or not in the right mode for the ASDA-A2 while using the CANopen communication instruction.	Continue					V
2003	The device used in the program exceeds the device range.	Continue					V
200A	Invalid instruction	Stop			V		
200B	The operand n or the other constant operands K/H exceed the range.	Continue					V
200C	The operands overlap.	Continue					V
200D	The binary to binary-coded decimal conversion is incorrect.	Continue					V
200E	The string does not end with 00.	Continue					V
2012	Incorrect division operation	Continue					V
2013	The value exceeds the range of values which can be represented by the floating-point numbers.	Continue					V
2014	The task designated by the TKON or YKOFF instruction is incorrect, or exceeds the range.	Continue					V
2017	The instruction BREAK is written outside of the FOR-NEXT loop.	Continue					V
2027	No such position planning table number or the format is incorrect.	Continue					V
2028	The high speed output instruction is being executed. Only one instruction can be executed at a time.	Continue					V
6004	The IP address filter is set incorrectly.	Continue					V
600D	RJ45 port is not connected.	Continue					V
6010	The number of the MODBUS TCP connections exceeds the range.	Continue			V		
6011	The number of the EtherNet/IP connections exceeds the range.	Continue			V		
6012	There are devices using the same IP address.	Continue					V
6100	The email connection is busy.	Continue					V
6103	The trigger attachment mode in the email is set incorrectly.	Continue					V
6104	The attachment in the email does not exist.	Continue					V
6105	The attachment in the email is too big.	Continue					V
6106	There is an SMTP server response timeout.	Continue					V
6107	There is an SMTP server response timeout.	Continue					V
6108	SMTP verification failed	Continue					V

Error code	Description	CPU status	ERROR LED indicator status				
			ON	Blinking fast	Blinking normally	Blinking slowly	OFF
6200	The remote communication IP address set in the TCP socket function is illegal.	Continue					V
6201	The local communication port set in the TCP socket function is illegal.	Continue					V
6202	The remote communication port set in the TCP socket function is illegal.	Continue					V
6203	The device from which the data is sent in the TCP socket function is illegal.	Continue					V
6206	The device that receives the data in the TCP socket function is illegal.	Continue					V
6208	The data that is received through the TCP socket exceeds the device range.	Continue					V
6209	The remote communication IP address set in the UDP socket function is illegal.	Continue					V
620A	The local communication port set in the UDP socket function is illegal.	Continue					V
620C	The device from which the data is sent in the UDP socket function is illegal.	Continue					V
620F	The device that receives the data in the UDP socket function is illegal.	Continue					V
6210	The data that is received through the UDP socket exceeds the device range.	Continue					V
6212	There is no response from the remote device after the timeout period.	Continue					V
6213	The data received exceeds the limit.	Continue					V
6214	The remote device refuses the connection.	Continue					V
6215	The socket is not opened.	Continue					V
6217	The socket is opened.	Continue					V
6218	The data has been sent through the socket.	Continue					V
6219	The data has been received through the socket.	Continue					V
621A	The socket is closed.	Continue					V
7011	The device communication function code in COM1 is incorrect.	Continue					V
7012	The device communication address used in COM1 is incorrect.	Continue					V
7013	The device used in COM1 exceeds the device range.	Continue					V
7014	The device length of the communication data in COM1 exceeds the limit.	Continue					V
7017	The device checksum for the communication serial port of COM1 is incorrect.	Continue					V
7021	The device communication function code in COM2 is incorrect.	Continue					V
7022	The device communication address used in COM2 is incorrect.	Continue					V

Error code	Description	CPU status	ERROR LED indicator status				
			ON	Blinking fast	Blinking normally	Blinking slowly	OFF
7023	The device used in COM2 exceeds the device range.	Continue					V
7024	The device length of the communication data in COM2 exceeds the limit.	Continue					V
7027	The device checksum for the communication serial port of COM2 is incorrect.	Continue					V
7031	The device communication function code in Ethernet is incorrect.	Continue					V
7032	The device communication address used in Ethernet is incorrect.	Continue					V
7033	The device used in Ethernet exceeds the device range.	Continue					V
7034	The device length of the communication data in Ethernet exceeds the limit.	Continue					V
7037	The device checksum for the communication serial port of Ethernet is incorrect.	Continue					V
7041	The device communication function code in USB is incorrect.	Continue					V
7042	The device communication address used in USB is incorrect.	Continue					V
7043	The device used in USB exceeds the device range.	Continue					V
7044	The device length of the communication data in USB exceeds the limit.	Continue					V
7047	The device checksum for the communication serial port of USB is incorrect.	Continue					V
70B1	The device communication function code in function card 1 is incorrect.	Continue					V
70B2	The device communication address used in function card 1 is incorrect.	Continue					V
70B3	The device used in function card 1 exceeds the device range.	Continue					V
70B4	The device length of the communication data in function card 1 exceeds the limit.	Continue					V
70B7	The device checksum for the communication serial port of function card 1 is incorrect.	Continue					V
70C1	The device communication function code in function card 2 is incorrect.	Continue					V
70C2	The device communication address used in function card 2 is incorrect.	Continue					V
70C3	The device used in function card 2 exceeds the device range.	Continue					V
70C4	The device length of the communication data in function card 2 exceeds the limit.	Continue					V
70C7	The device checksum for the communication serial port of function card 2 is incorrect.	Continue					V
7203	Invalid communication function code	Continue					V

Error code	Description	CPU status	ERROR LED indicator status				
			ON	Blinking fast	Blinking normally	Blinking slowly	OFF
8105	The contents of the downloaded program are incorrect. The program syntax is incorrect.	Continue					V
8106	The contents of the downloaded program are incorrect. The length of the execution code exceeds the limit.	Continue					V
8107	The contents of the downloaded program are incorrect. The length of the source code exceeds the limit.	Continue					V
8000 - 8FFF	Errors occur between software and PLC.	Continue					V

12.4.2 Error Codes and LED Indicators for Analog/Temperature Modules

Error code	Description	ERROR LED indicator status	
		A → D / D → A / A ↔ D	ERROR
16#1605	Hardware failure	OFF	ON
16#1607	The external voltage is abnormal.	OFF	ON
16#1608	The factory calibration or the CJC is abnormal.	OFF	ON
16#1801*1	The external voltage is abnormal.	OFF	Blinking
16#1802*1	Hardware failure	OFF	Blinking
16#1804*1	The factory calibration is abnormal.	RUN: Blinking STOP: OFF	Blinking
16#1807*1	The CJC is abnormal.	OFF	Blinking
16#1808	The signal received by channel 1 exceeds the range of analog inputs (temperature).	RUN: Blinking STOP: OFF	Blinking
16#1809	The signal received by channel 2 exceeds the range of analog inputs (temperature).		
16#180A	The signal received by channel 3 exceeds the range of analog inputs (temperature).		
16#180B	The signal received by channel 4 exceeds the range of analog inputs (temperature).		
16#180C	The signal received by channel 5 exceeds the range of analog inputs (temperature).		
16#180D	The signal received by channel 6 exceeds the range of analog inputs (temperature).		
16#180E	The signal received by channel 7 exceeds the range of analog inputs (temperature).		
16#180F	The signal received by channel 8 exceeds the range of analog inputs (temperature).		

*1: The errors are specified as warnings to ensure the CPU module can still run even when the warnings are triggered by its AIO modules. Set up HWCONFIG to have the following first 4 error codes appear as errors when they occur.

12.4.3 Error Codes and LED Indicators for Load Cell Module AS02LC

Error code	Description	ERROR LED indicator status	
		A → D	ERROR
16#1605	Hardware failure (the diver board included)	OFF	ON
16#1607	The external voltage is abnormal.	OFF	ON
16#1801*1	The external voltage is abnormal.	OFF	Blinking
16#1802*1	Hardware failure	OFF	Blinking
16#1807*1	Diver board failure	OFF	Blinking
16#1808	The signal received by channel 1 exceeds the range of analog inputs or the SEN voltage is abnormal.	RUN: Blinking STOP: OFF	Blinking
16#1809	The signal received by channel 1 exceeds the weight limit.		
16#180A	The factory calibration in channel 1 is incorrect.		
16#180B	The signal received by channel 2 exceeds the range of analog inputs or the SEN voltage is abnormal.		
16#180C	The signal received by channel 2 exceeds the weight limit.		
16#180D	The factory calibration in channel 2 is incorrect.		

*1: The following errors are specified as warnings to ensure the CPU module can still run even when the warnings are triggered by its AIO modules. You can set up HWCONFIG to have the following first 3 error codes appear as errors when they occur.

12.4.4 Error Codes and LED Indicators for Module AS00SCM as a Communication Module

Error Code	Description	ERROR LED indicator status	
		ON	Blinking
16#1605	Hardware failure	√	
16#1606	The setting of the function card is incorrect.	√	
16#1802	Incorrect parameters		√
16#1803	Communication timeout		√
16#1804	The setting of the UD Link is incorrect.		√

12.4.5 Error Codes and LED Indicators for Module AS00SCM as a Remote Module

Error Code	Description	ERROR LED indicator status		
		ON	Blinking	Blinking fast
16#1301	Hardware failure	√		
16#1302	The setting of the function card is incorrect.	√		
16#1303	24 VDC power supply is not sufficient and then is recovered from a low-voltage less than 10ms situation.			√
16#1502	Incorrect parameters		√	
16#1503	Extension module communication timeout		√	

12.4.6 Error Codes and LED Indicators for Module AS01DNET (Master/Slave Mode)

Code	Explanation	Correction
0~63	Node address of AS01DNET-A (in normal operation)	--
80	AS01DNET-A is in STOP status.	Turn the PLC to RUN and start I/O data exchange
F0	The node ID of AS01DNET is the same as that of other node or exceeds the allowed range.	<ol style="list-style-type: none"> 1. Ensure that the node address of AS01DNET is unique. 2. Re-power AS01DNET.
F1	No configured slave in Scan List.	Configure the scan list and then download the configuration to AS01DNET.
F2	Too low voltage of the work power	Check if the power supply for AS01DNET and the PLC is normal.
F3	AS01DNET enters the test mode	Switch the function switch IN1 from On to Off and re-power AS01DNET-A.
F4	BUS-OFF	<ol style="list-style-type: none"> 1. Check if the network cable is normal and the shielded cable is grounded. 2. Check if the baud rates of all nodes in the network are same. 3. Check if the start and end of the network cable are both connected with a 121Ω terminal resistor. 4. Re-power AS01DNET-A.
F5	No network power	<ol style="list-style-type: none"> 1. Check if the network cable is normal. 2. Ensure that the network power is normal.
F6	Internal error; Flash or RAM check error	If the error still exists after re-power, send AS01DNET-A back to the factory for repair.
F8	Error produced in factory manufacturing	If the error still exists after re-power, send AS01DNET-A back to the factory for repair.
F9	Internal error; EEPROM access failure	If the error still exists after re-power, send AS01DNET-A back to the factory for repair.
FA	Invalid configuration data	<ol style="list-style-type: none"> 1. Configure the network correctly and re-download it to AS01DNET-A. 2. Check if the node address of one slave in the scan list is the same as that of AS01DNET-A.
E0	Identification parameters returned from the slave do not match the configuration data.	<ol style="list-style-type: none"> 1. Check if there is any change in node ID of the slave in the network. 2. Check if some node device in the network is replaced. 3. Re-configure the network.
E1	I/O Data size returned does not match that in the scan list.	Re-configure I/O data size of the slave, download the configuration to AS01DNET-A and run the PLC.
E2	<p>The slave device in the scan list does not exist or is offline when AS01DNET-A is in master mode.</p> <p>The I/O connection between the slave AS01DNET-A and the master is broken when AS01DNET-A is in slave mode.</p>	<ol style="list-style-type: none"> 1. Check if there is a change in the node address of the slave. 2. Check if the communication cable is disconnected or connected loosely. 3. Check if the bus cable length exceeds the maximum transmission distance. If so, the system may not be stable.
E3	AS01DNET-A fails to transmit data.	<ol style="list-style-type: none"> 1. Make sure that the connection between AS01DNET-A and the network is normal. 2. Check if the baud rate of AS01DNET-A is the same as that of

Code	Explanation	Correction
		other node in the network.
E4	Error detected in sequence of fragmented I/O data from the slave device.	Check if the slave is operating normally.
E5	The slave device returns error when AS01DNET-A attempts to communicate with it.	Check if the slave is operating normally.
E6	IO data size returned from the slave is bigger than that configured in Scan List.	Check that the IO data size of the slave should be the same as that configured in Scan List.
E7	AS01DNET-A is checking MAC ID.	<p>If the code is displayed long, do the troubleshooting according to the following steps.</p> <ol style="list-style-type: none"> 1. Make sure that at least two nodes work normally in the network. 2. Check if either end of the network is connected with the terminal resistor of 121Ω. 3. Check if the baud rates of the node devices in the network are same. 4. Check if the communication cable is normal so as to avoid that the cable is disconnected or connected loosely. 5. Check if the bus cable length exceeds the maximum transmission distance. If so, the system may not be stable. 6. Check if the shielded wire of the network cable is grounded. 7. Re-power AS01DNET-A scanner module.

12.4.7 Error Codes and LED Indicators for Module AS01DNET (RTU Mode)

Code	Indication	How to deal with
0~63	Node ID of the scanner module (When in RUN state)	No correction needed
F0	The node ID is repeated or exceeds allowed range.	<ol style="list-style-type: none"> 1. Ensure that the node ID of AS01DNET (RTU) is unique in the DeviceNet network within the range of 0~63. 2. Repower it on after changing the node ID.
F1	No I/O module is configured to AS01DNET (RTU) in the DeviceNet Builder software.	Add I/O modules in AS01DNET (RTU) in the DeviceNet Builder software and download the configuration data to AS01DNET (RTU) after the configuration is finished.
F2	The work voltage of AS01DNET (RTU) is too low.	Check if the power supply for AS01DNET (RTU) works normally.
F3	AS01DNET (RTU) enters the test mode.	Repower AS01DNET (RTU).
F4	AS01DNET (RTU) is the Bus-Off state.	<ol style="list-style-type: none"> 1. Check if the network communication cable is normal and the shielded cable is grounded. 2. Ensure the baud rates of all network nodes are same. 3. Check if the two ends of the network are both connected with a 120Ω terminal resistor. 4. Repower the scanner module.

Code	Indication	How to deal with
F5	No network power supply for AS01DNET(RTU)	<ol style="list-style-type: none"> 1. Check if the network cable is normal. 2. Check if the network power supply is normal. (The external 24V DC network power supply is connected between red V+ and black V- of AS01DNET (RTU) .)
F6	Internal error; An error in the internal storage units of AS01DNET (RTU)	Return the product to factory for repair if the error still exists after re-power on.
F7	Internal error; An error in the data exchange units of AS01DNET (RTU)	Return the product to factory for repair if the error still exists after re-power on.
F8	Manufacture error	Return the product to factory for repair if the error still exists after re-power on.
F9	Internal error; An error in the access of the Flash of AS01DNET (RTU)	Return the product to factory for repair if the error still exists after re-power on.
E4	Module error	<p>Check if an error occurs in the modules connected to the right side of AS01DNET (RTU);</p> <p>Check if the module exists;</p> <p>Check if current module matches that configured in the software;</p> <p>Check if the unconfigured module is added.</p>
E7	Repeated node ID detection	<p>If the code has emerged for a long time, please shoot troubles in the methods below.</p> <ol style="list-style-type: none"> 1. Ensure that there are at least two nodes working normally in the network. 2. Check if the two ends of the network are both connected with a 121Ω terminal resistor. 3. Ensure that the baud rates of all network nodes are same. 4. Check if the network cable has a problem such as being disconnected and loosened. 5. Check if the bus communication cable length exceeds maximum transmission distance. If the maximum transmission distance is exceeded, the stability of the system can not be ensured. 6. Check if the shielded wire of the network communication cable is grounded. 7. Turn on the power of AS01DNET (RTU) again.
E9	The number of I/O modules connected to AS01DNET (RTU) exceeds the maximum 8.	Check if the number of I/O modules connected to AS01DNET (RTU) is more than 8.
80	AS01DNET (RTU) is in STOP state.	<ol style="list-style-type: none"> 1. Check if the RUN/STOP switch of the PLC connected to the DeviceNet master is turned to RUN. 2. Check if the value of control word of AS01DNET (RTU) is 1. For details, refer to section 10.5.4.3.4.
83	The AS01DNET (RTU) configuration in the software is being downloading.	Wait until the download of AS01DNET (RTU) configuration data is completed.

Chapter 13 Data Tracer and Data Logger

Table of Contents

13.1 Data Tracer	13-2
13.1.1 About Data Tracer.....	13-2
13.1.2 Example	13-4
13.2 Data Logger	13-5
13.2.1 About Data Logger.....	13-5
13.2.2 Related SM Flags and SR Registers	13-7

13.1 Data Tracer

13.1.1 About Data Tracer

Data Tracer is used for the real-time collection of variable symbols, values, states in devices, after some trigger condition is met so as to draw curve charts for analysis of value trends. Refer to Section 22.2 in ISPSOft User Manual for more details.

Operation 1

- Compile the current project before using the function. Click Wizard> Data Tracer to open the Data Tracer window as shown below.

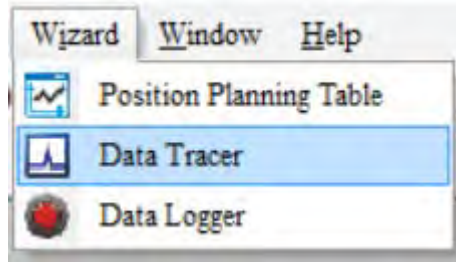

13

- Click the button of **Symbol Name** to open the **Add Sample Source** window.

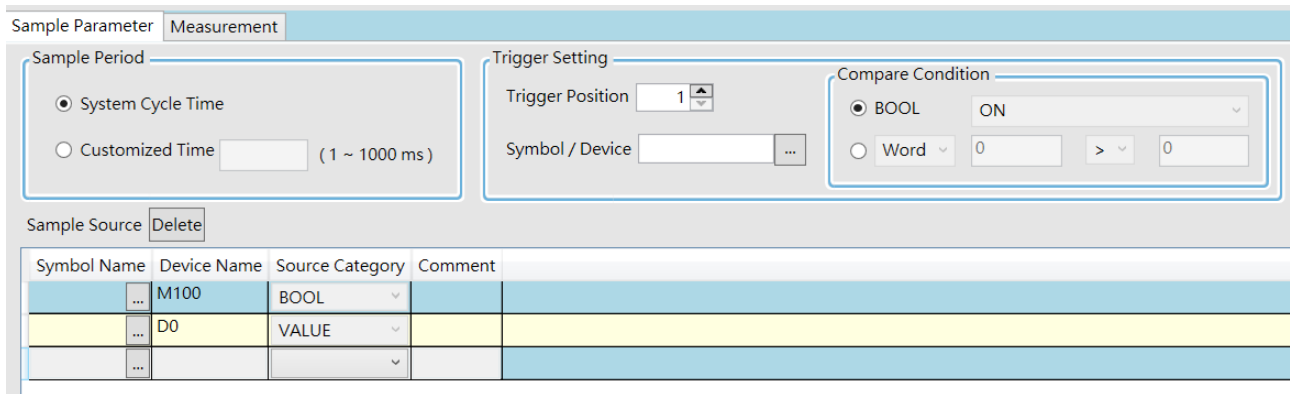

- Click the button of **Symbol Name** in the **Add Sample Source** window and select the variable symbol name to be added in the **Choose Symbol** window or directly type a device name in the **Device Name** box.

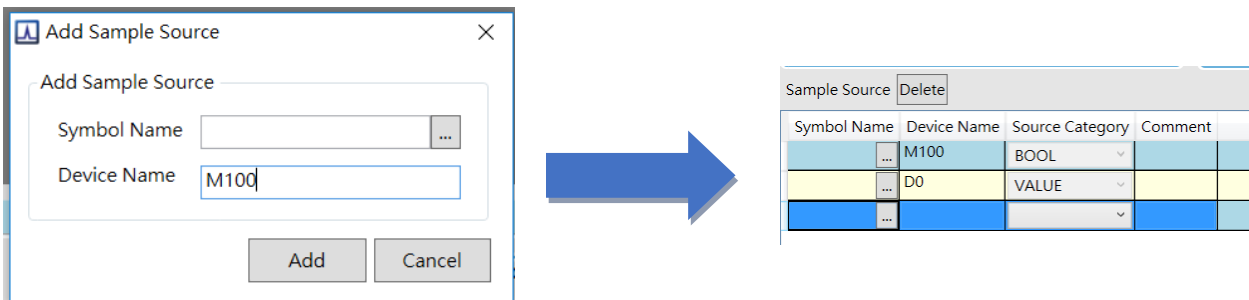

- Set up the sample period and trigger setting.

Sample Parameter Measurement

Sample Period

System Cycle Time

Customized Time (1 ~ 1000 ms)

Trigger Setting

Trigger Position

Symbol / Device



Compare Condition

BOOL ON

Word

Sample Source

Symbol Name	Device Name	Source Category	Comment
<input type="button" value="..."/>	M100	BOOL	
<input type="button" value="..."/>	D0	VALUE	
<input type="button" value="..."/>			

- After setting up the parameters, click  on the icon toolbar to have the system in the online mode. Then click  to download the settings to the PLC.

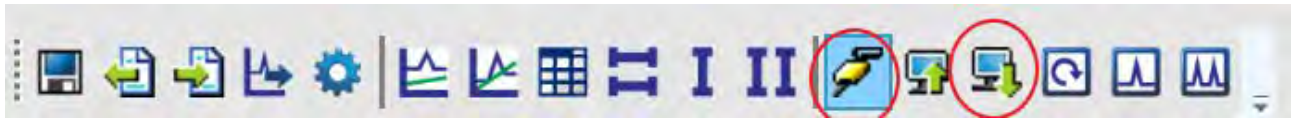

- After the sample parameter settings in the data tracer are completed and downloaded, any of the following three modes on the icon toolbar can be used for watching curves in the online mode.

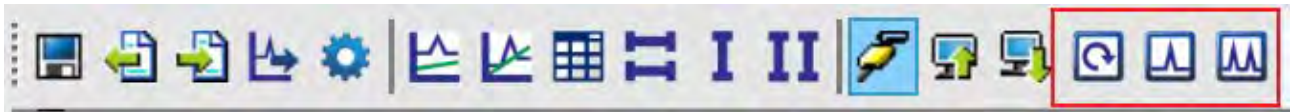

- Click  on the icon toolbar to export the data to your computer for future use.

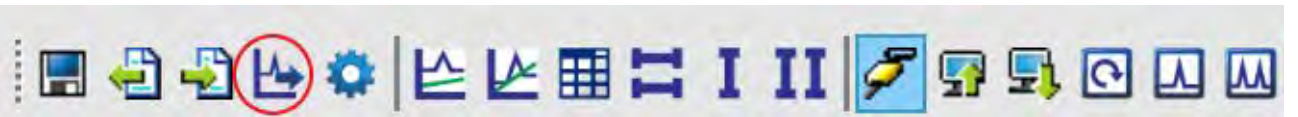

13.1.2 Example

If X0.0 is a signal to open/close externally. Use Data Trace to measure the width of time when X0.0 is ON.

● **Steps:**

- ① Open Data Tracer and enter X0.0 for monitoring.
- ② Set the Customized Time to 100 ms to take sampling, set the trigger device to X0.0, set the trigger position to 10, and then set the compare condition to ON as the image shown below.

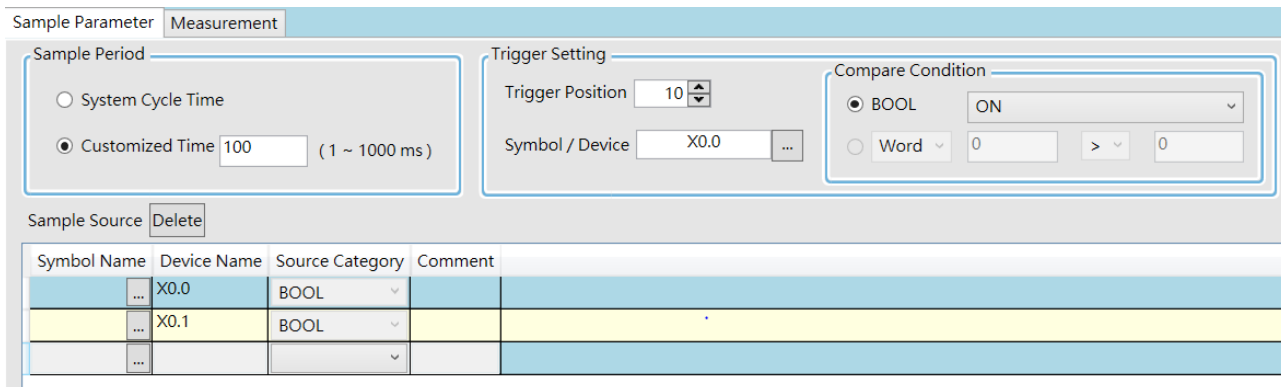

③ Set the mode to One-shot trigger and wait for the trigger (ON). Once it is triggered, it displays the recorded curve data.

④ The value in $I \Delta X1$ is 2500 ms, the time measured between two vertical lines, X1 and X2, for X0.0.

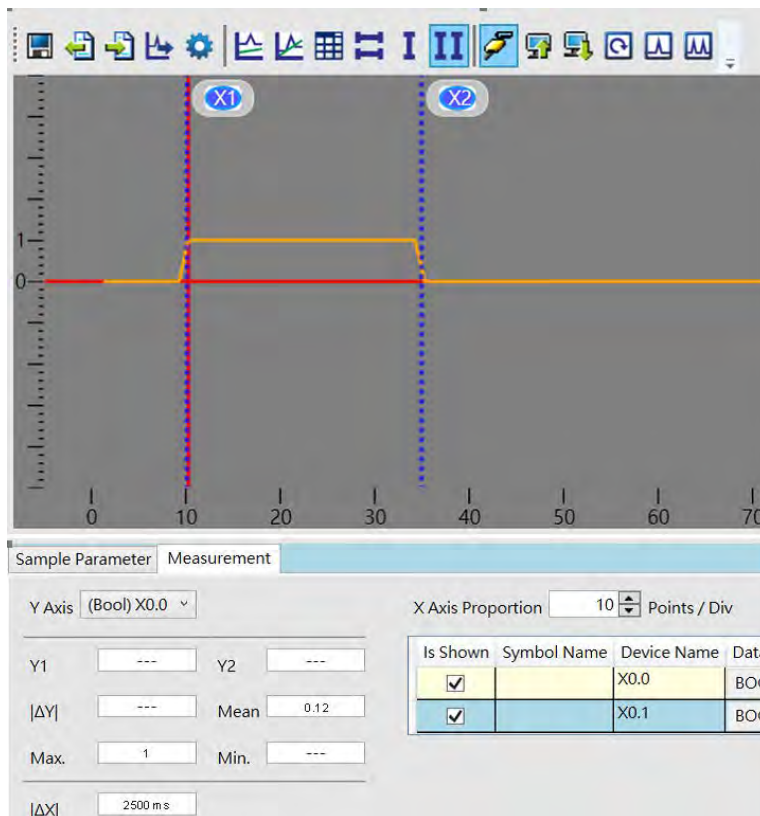

13.2 Data Logger

13.2.1 About Data Logger

Data logger is used for the long-term recording of variable symbols, values, states in devices, and drawing curve charts. The data is stored in the PLC and the memory card of the PLC for analysis of value trends. Refer to Section 22.3 in ISPSOft User Manual for more details.

Operation A

- Compile the current project before using the function. Click Wizard> Data Logger to open the Data Logger window as shown below.

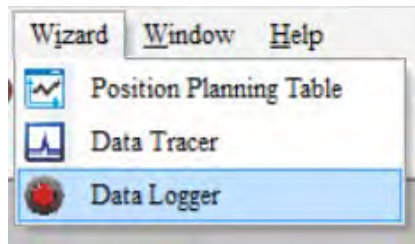

- Click the button  of **Symbol Name** to open the **Add Sample Source** window.

Sample Parameter Measurement

Parameters

Sample Points (1 ~ 16384 pts)

Sampling Method

Periodical Sampling (1 ~ 65535 sec)

Triggered Sampling (M0 ~ M8191)

Action When Sample Points Reach

Stop Recording

Continue Recording (Replace the old data)

Sample Source Delete

Symbol Name	Device Name	Source Category	Comment
	M0	BOOL	
	D0	VALUE	

- Click the button  of **Symbol Name** in the **Add Sample Source** window and select the variable symbol name to be added in the **Choose Symbol** window or directly type a device name in the **Device Name** box.

Add Sample Source

Add Sample Source

Symbol Name



Device Name

Add Cancel



Sample Source Delete

Symbol Name	Device Name	Source Category	Comment
	M0	BOOL	
	D0	VALUE	

- After setting up the parameters, click  on the icon toolbar to have the system in the online mode. Then click  to download the settings to the PLC. And then click  to record data.

Note: From here you can also follow Operation B to complete the recording and saving.

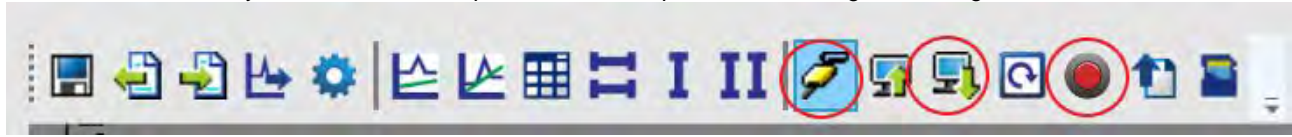

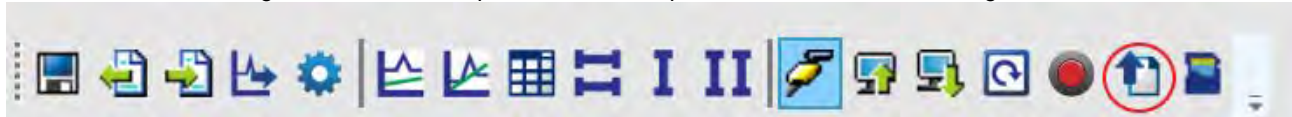

- When the recording is done, click the upload button to update the data for later viewing.

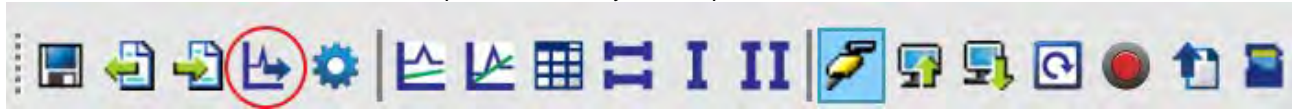

13

- Click  on the icon toolbar to export the data to your computer for future use.



- Click  on the icon toolbar or use SM and SR to save the data to the SD Card installed on the PLC.

Operation B

You can also use SM flags or SR registers to complete the data recording, data saving or set to store data on a SD card permanently. See the example below for reference.

Example:

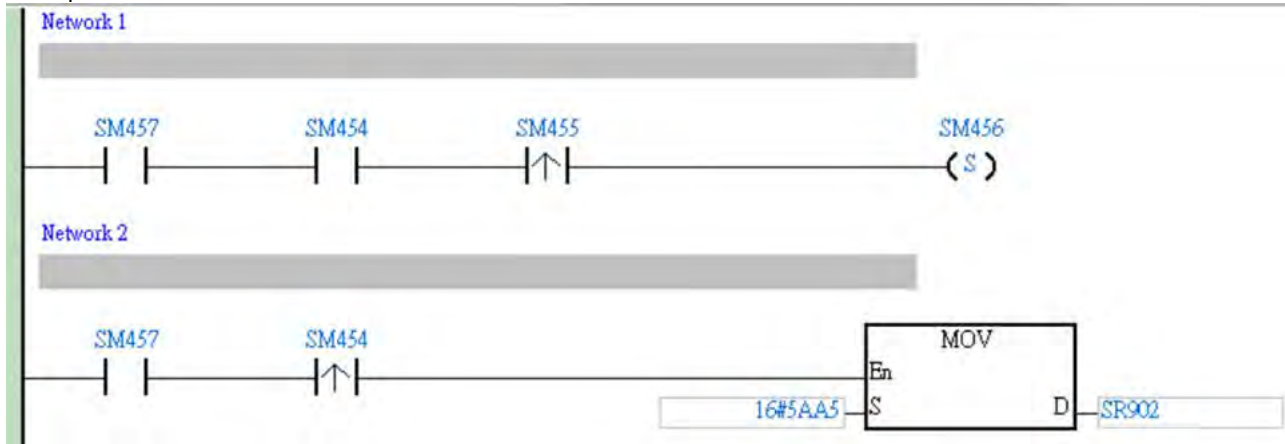

- Check if the flag SM457 is ON. If the flag SM457 is ON, it indicates the valid recorded parameters are downloaded in data logger. And that means the operation A is done correctly.
- Use inputs to enable/disable or set the flag SM454 to ON for the PLC to start recording. If you need to store data on a SD card, set SR902=16#5AA5.
- When SM455 is ON or when the quantity of data has met the value set in SR900 (32-bit value), the system start saving data on a SD card.
NOTE: While sending data to the SD card for storage, the PLC needs a period of undisturbing time, approximately tens of milliseconds. During this period, the PLC is not allowed to execute interrupts. Make sure the PLC is NOT executing any interrupts, especially the external input ones before starting to send data to the SD card for storage.

- When SM455 is switching from OFF to ON, set SM456 ON. And the PLC starts to store the recorded data on the SD card. The default path and the file name are as shown below:
 - ◆ Default saving path
 - AS200: \SDCard\PLC CARD\AS200\Log
 - AS300: \SDCard\PLC CARD\AS300\Log
 - ◆ Default file name
 - DATA_LOGGER_yyyymmdd_hhmmss.log
 - EX: DATA_LOGGER_20181108_161901.log

13.2.2 Related SM Flags and SR Registers

SM / SR	Attr.	Description
SM450	R	Check here to see if a SD Card is installed in the PLC. ON: SD card inside OFF: No SD card
SM452	R	Check here to see if data is being stored on the SD card. ON: In the operation of storing OFF: Not in the operation of storing
SM453	R	Check here to see if there is any SD card operational error. ON: Abnormal OFF: Normal
SR453	R	Check here to see the last operational error code of the SD card. Note: Only available when SM453=ON
SM454	R/W	Set this flag to ON/OFF to start or stop recording. The system will not set this flag to OFF automatically even if the space for recording is full. You need to set the flag to OFF manually.
SM455	R	Check here to see if the recorded number has reached the set limit. ON: The quantity of recordings has reached the set number or the SD card is in cycle recording.
SM456	R/W	Used with SR902 to activate the settings in SR902 for the SD card. Note: Set the flag from OFF to ON and the PLC starts to store the recorded data on the SD card when SR902=16#5AA5.
SM457	R	Check here to see if there is any valid, downloaded, recorded parameters in the data logger. ON: The valid recorded parameters are downloaded in data logger.
SR900	R	Check here to see the quantity of the recorded data (32-bit value). Note: It increments the number of the recorded data by 1 for each record.
SR902	R/W	Control codes for recorded data. <ul style="list-style-type: none"> ● 16#5AA5: Store data to a default root and specified file name on the SD card. ● 0: The storing is done. ● Others: Invalid numbers Note: Used with SM456 to activate this setting.

Note: "R" in the column of attribute (Attr.) indicates the item is read only and the status can be read here.

"W" in the column of attribute (Attr.) indicates you can set, delete or write a value for this item.

MEMO

MEMO



Appendix A Installing a USB Driver

Table of Contents

A.1 Installing the USB Driver for an AS Series CPU module in Windows XP with SP3	A-2
A.2 Installing the USB Driver for an AS Series CPU module in Windows 7 ...	A-6
A.3 Installing the USB Driver for an AS Series CPU module in Windows 8 .	A-11
A.4 Installing the USB Driver for an AS Series CPU module in Windows 10	A-13

A.1 Installing the USB Driver for an AS Series CPU module in Windows XP with SP3

The instructions below show how to install the USB driver for an AS Series CPU module on Windows XP. To install the USB driver on another operating system, refer to the instructions in the operating system for information on installing new hardware.

Before you install the USB driver, you must install ISPSOft version 3.00 or above on your computer.

- (1) Supply power to the AS Series CPU module. Connect the AS Series CPU module to a USB port on your computer with a USB cable. In the **Found New Hardware Wizard**, select **No, not this time** and then click **Next**.



- (2) The wizard displays the name of the detected USB device. Select **Install from a list or specific location (Advanced)** and then click **Next**.

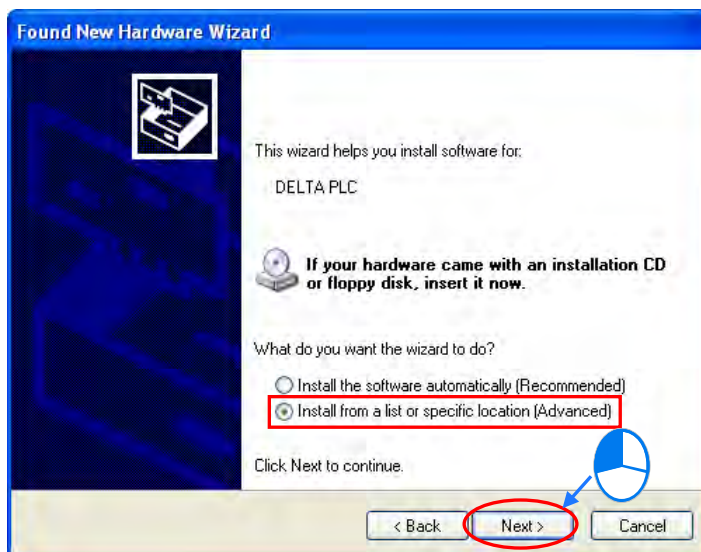

- (3) After you install ISPSOft version 3.00 or above, the driver for the AS CPU module is under the folder where you installed ISPSOft: **...ISPSOft\drivers\Delta_PLC_USB_Driver**.

Select **Include this location in the search** and enter the correct path, or click **Browse** to browse for the correct folder. Click **Next** to continue the installation.

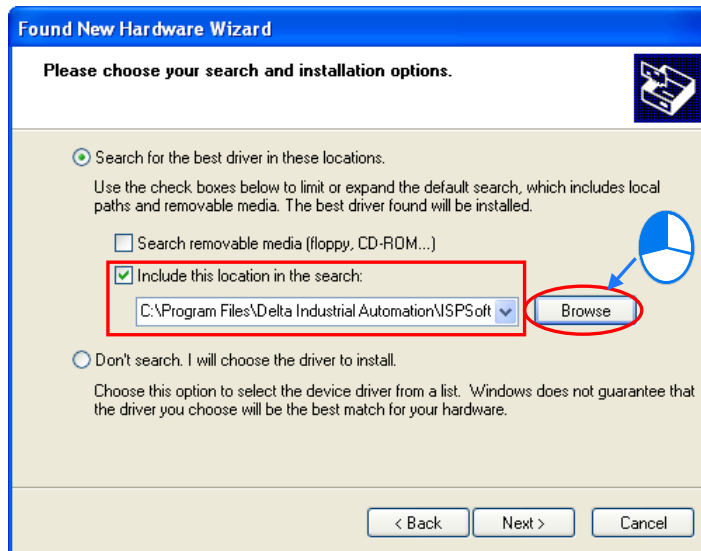

- (4) The system installs the driver. If the **Hardware Installation** message appears during the installation, click **Continue Anyway**.



- (5) Click **Finish**.

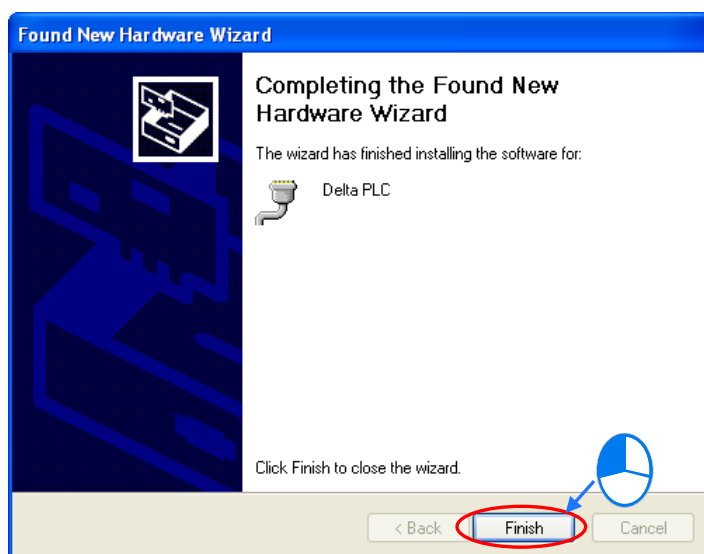

- (6) Open the Windows **Device Manager** window. If the **Delta PLC** port for the USB device is under **Ports (COM & LPT)**, the installation of the driver is successful, and Windows assigns a communication port number to the USB device.

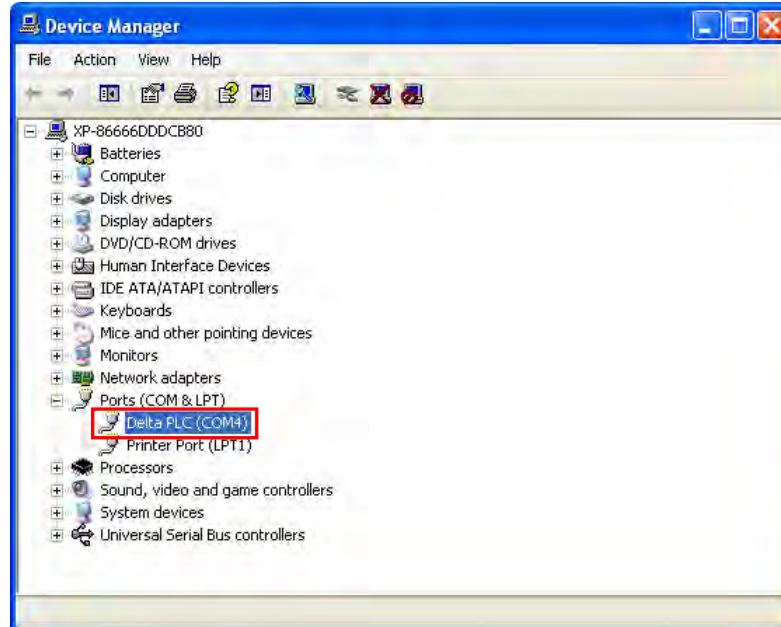

Additional remarks

- If you connect the PLC to a different USB port on the computer, the system may ask you to install the driver again. Follow the steps above, and install the driver again. After you install the driver, the communication port number that the operating system assigns to the USB device may have changed.
- If Windows XP has not been updated to the version SP3 on the computer, an error message stating the missing files will appear during the installation. Resolve this issue with one of the following steps.
 - (a) Cancel the installation, install Windows XP SP3 on the computer, and reinstall the driver according to the steps above.
 - (b) Get the file needed, and specify the path where the file is stored for the missing file in the error message window.

A.2 Installing the USB Driver for an AS Series CPU module in Windows 7

This section describes the steps to install the USB driver for an AS Series CPU module on Windows 7. To install the USB driver for an AS Series CPU module on another operating system, refer to the instructions in the operating system for information about installing new hardware.

Before you install the USB driver, you must install ISPSOft version 3.00 or above on your computer.

Supply power to the AS Series CPU module. Connect the AS Series CPU module to a USB port on the computer with a USB cable.

- (1) Windows detects the module. From the Windows **Control Panel**, open the **Device Manager**. The name of the USB device appears in the Device Manager window. Double-click the AS300.

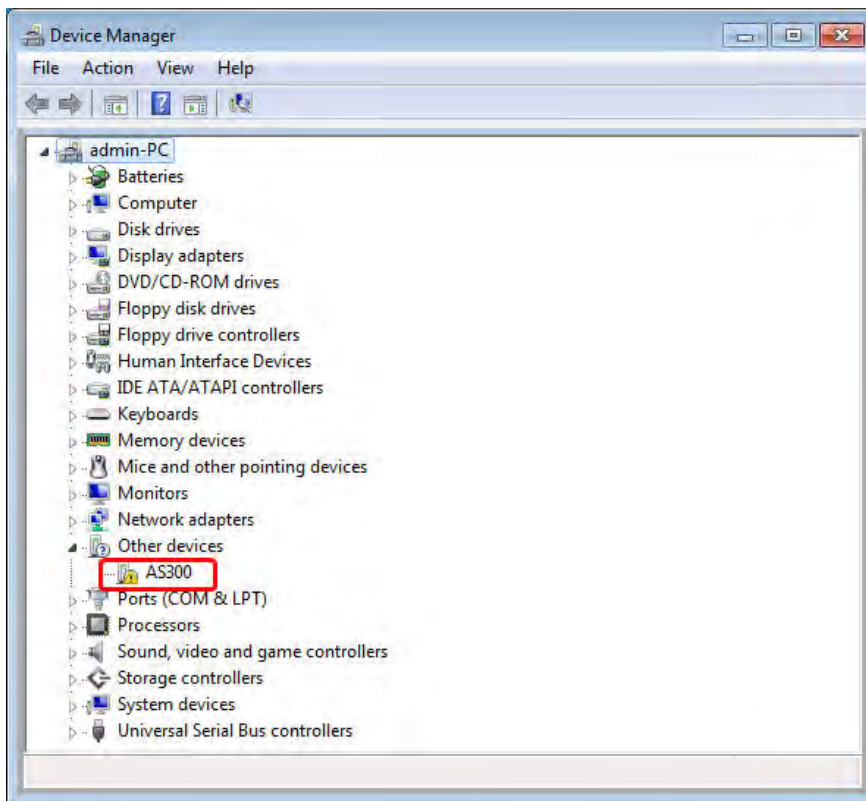

- (2) In the **AS300 Properties** dialog box, click **Update Driver.....**

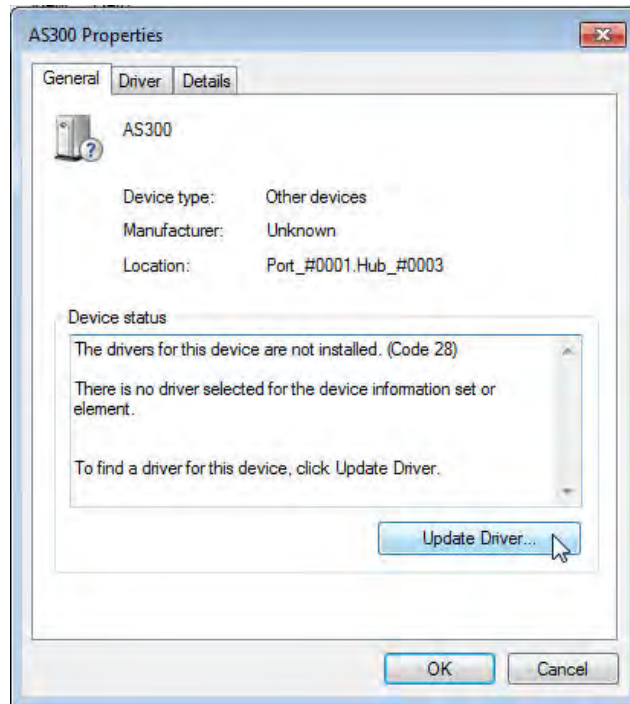

- (3) Click **Browse my computer for driver software.**

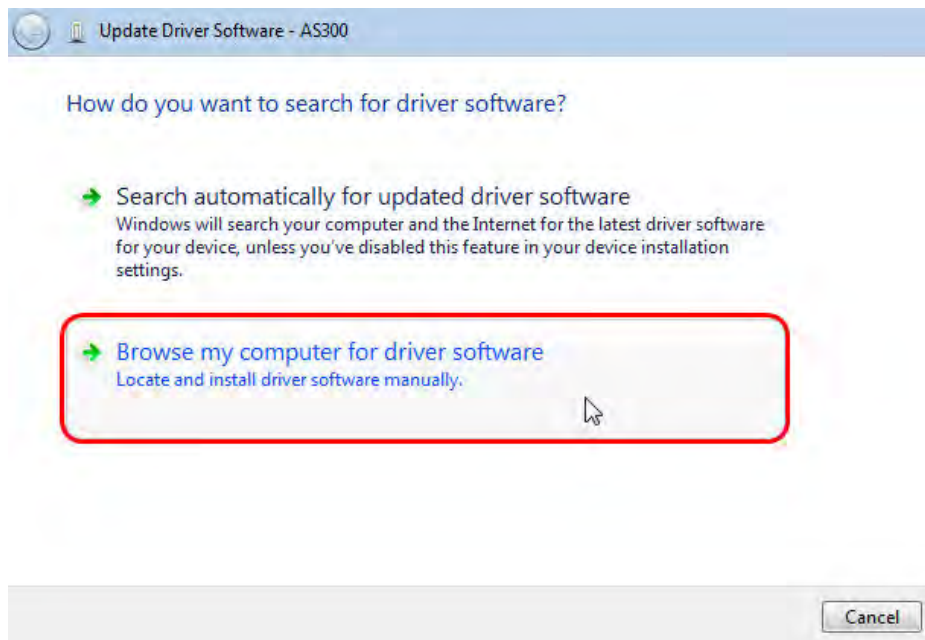

- (4) After you install ISPSOft version 3.00 or later, the driver for the AS Series CPU module is under the folder where you installed ISPSOft ...**ISPSOft\drivers\Delta_PLC_USB_Driver**. Enter the path to the driver, or click **Browse** to browse to the correct folder.

Specify the correct path. If you installed the driver for the AS series CPU module to another location, specify the corresponding path. Click **Next** to continue the installation.

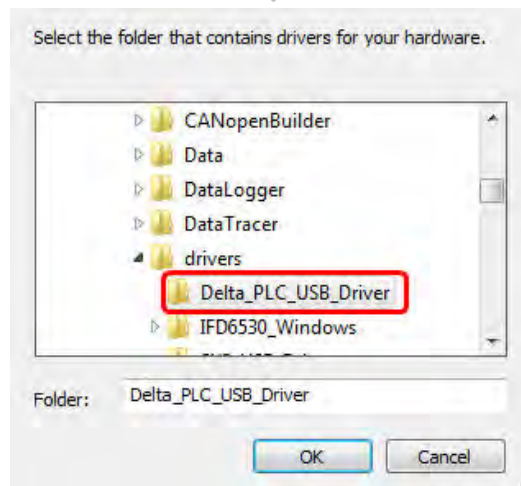
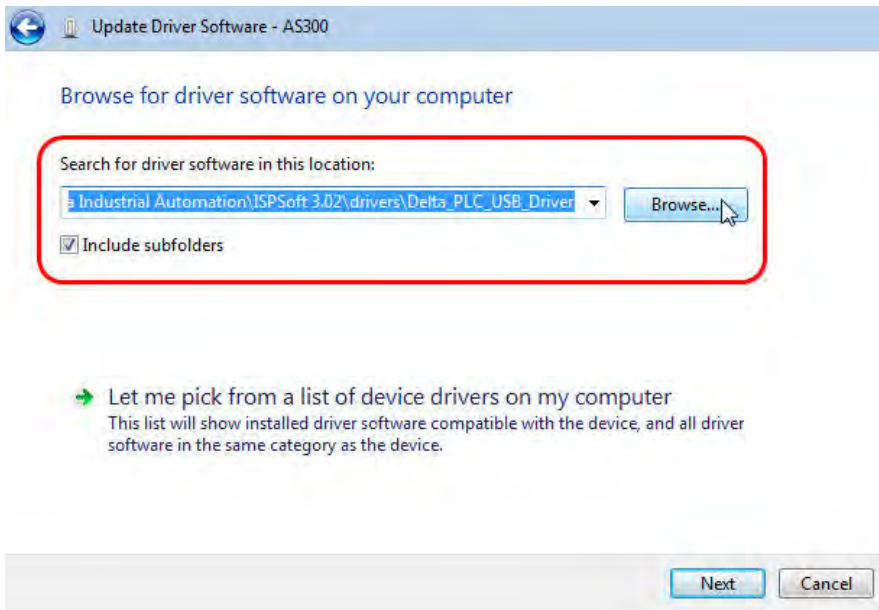

- (5) Click **OK**. The system installs the driver. If the **Windows Security** window appears during the installation, click **Install this driver software anyway**.



- (6) When the installation completes, click **Close**.

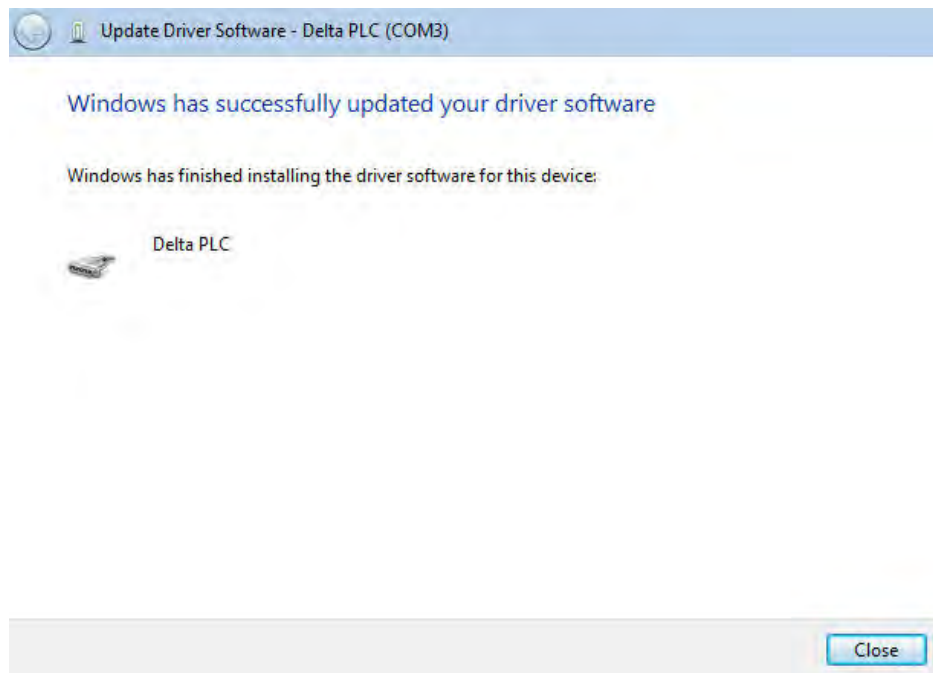

- (7) Open the **Device Manager** window again. If the name of the Delta USB device appears under **Ports (COM & LPT)**, the installation of the driver is successful. The operating system assigns a communication port number to the USB device.

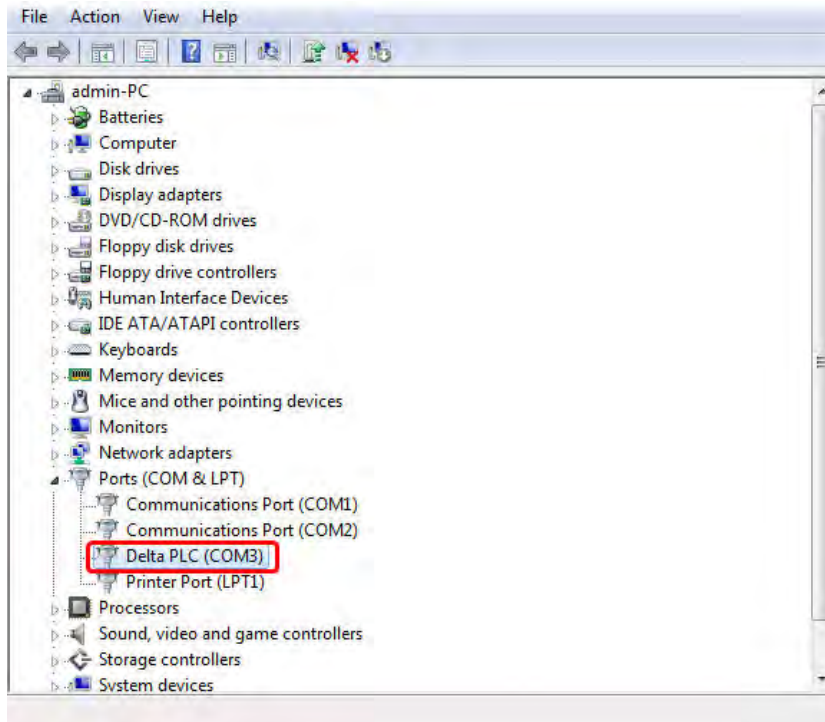

Additional remarks

- If you connect the PLC to a different USB port on the computer, the system may ask you to install the driver again. Install the driver again. After you install the driver, the communication port number that the operating system assigns to the USB device may have changed.

A.3 Installing the USB Driver for an AS Series CPU module in Windows 8

Windows 8 driver signature enforcement provides a way to improve the security of the operating system by validating the integrity of a driver or system file each time it is loaded into memory. Because the Delta PLC USB driver does not include the driver signature, this section shows you how to disable driver signature enforcement in Windows 8 to successfully install the Delta PLC USB driver. Once you disable the driver signature enforcement setting, it returns to its original state after you restart Windows.

Follow these steps to disable driver signature enforcement in Windows 8.

1. Press the Windows button  **[WIN] + [I]** on your keyboard to display the **Settings** window. Click **Change PC settings**.
2. The **PC settings** window appears. Click **General** and then click **Restart now** under **Advanced startup**.

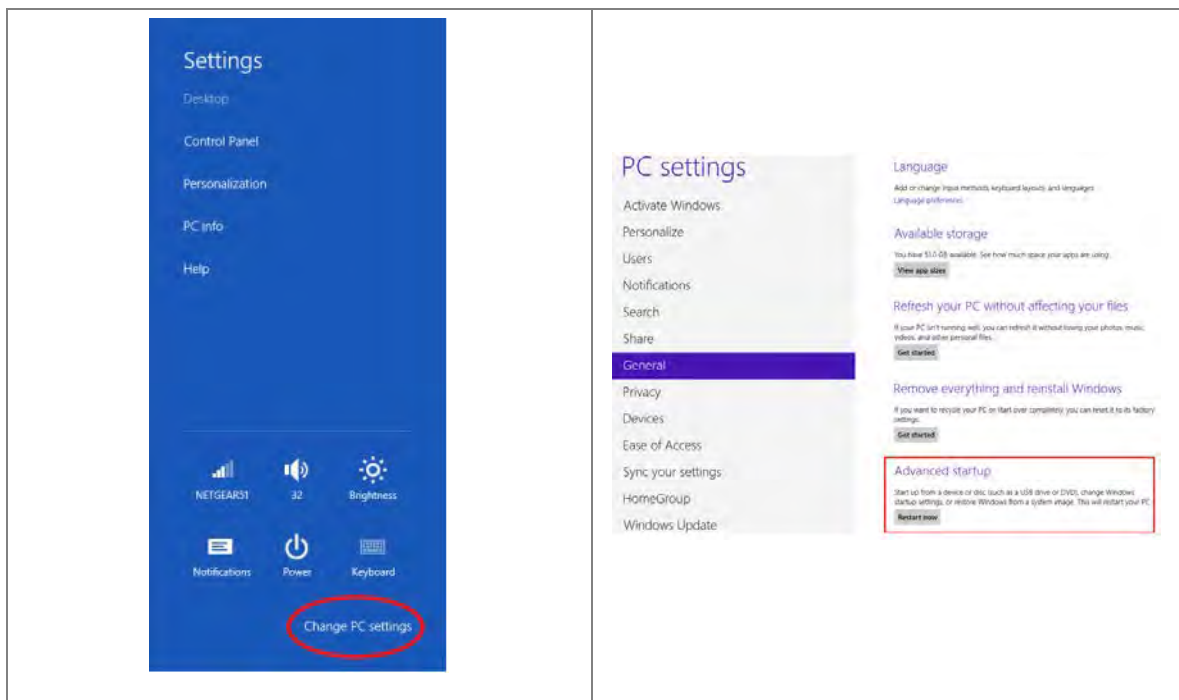

3. After the computer restarts, under **Choose an option**, click **Troubleshoot**. Under **Troubleshoot**, click **Advanced options**.

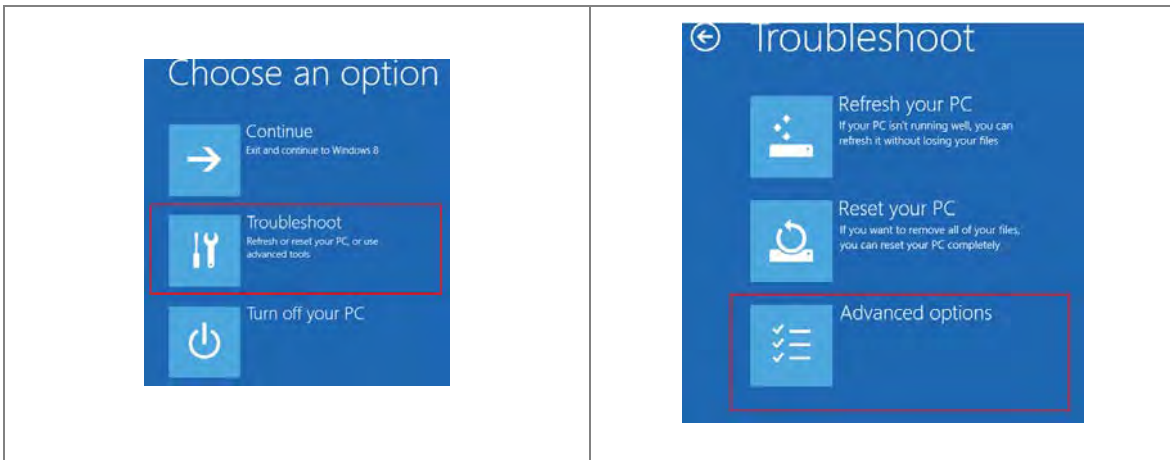

4. On the **Advanced options** page, click **Startup Settings**, and then on the **Startup Settings** page, click **Restart** to restart the computer.

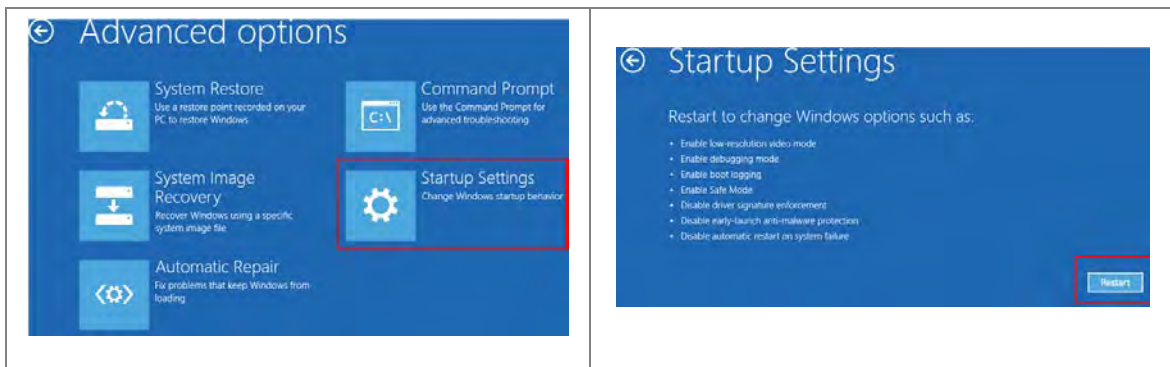

5. Press the 7 or F7 key on your keyboard to choose **Disable driver signature enforcement**. Press Enter and the system directs you back to the Windows 8 operating system. Install the Delta PLC USB driver now by connecting the AS Series CPU module to your computer's USB port. Refer to Section A2 for the steps to install the USB driver.

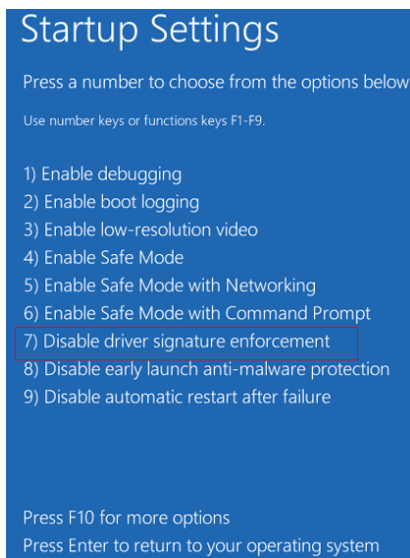

A.4 Installing the USB Driver for an AS Series CPU module in Windows 10

Windows 10 driver signature enforcement provides a way to improve the security of the operating system by validating the integrity of a driver or system file each time it is loaded into memory. Because the Delta PLC USB driver does not include the driver signature, this section shows you how to disable driver signature enforcement in Windows 10 to successfully install the Delta PLC USB. Once you disable the driver signature enforcement setting, it returns to its original state after restarting Windows.

This section describes the steps to disable driver signature enforcement in Windows 10.

1. Click the Windows **Start** button and then click **Settings**.
2. In the **Settings** window, click **Update & Security**.

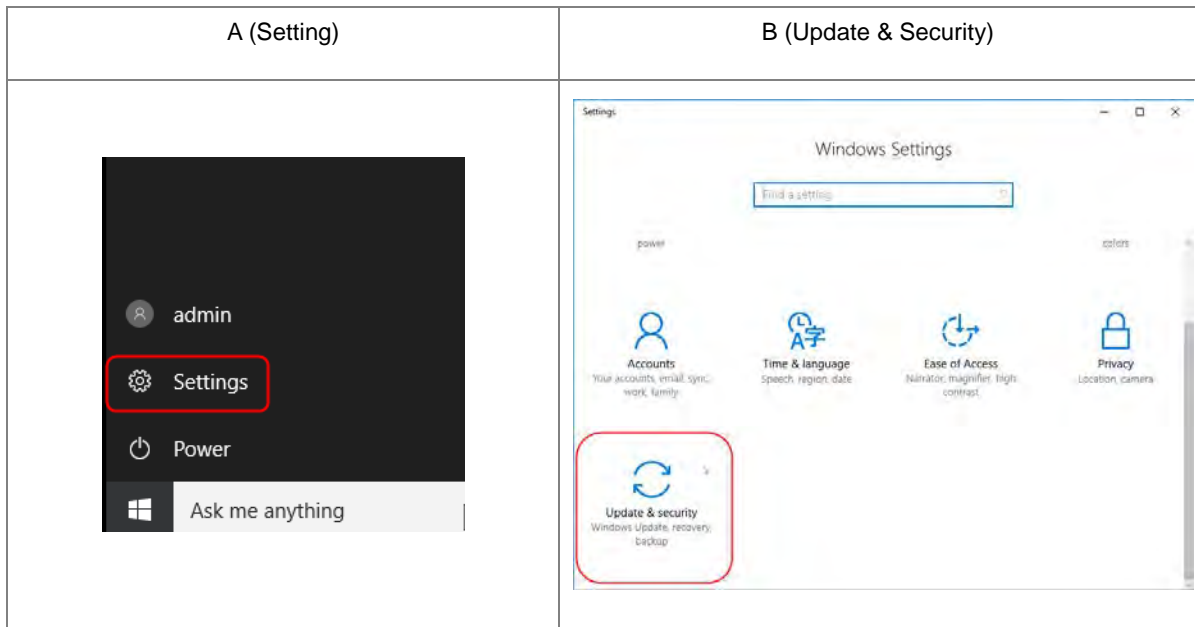

3. In the **Settings** window, click **Recovery**, and then click **Restart now**.

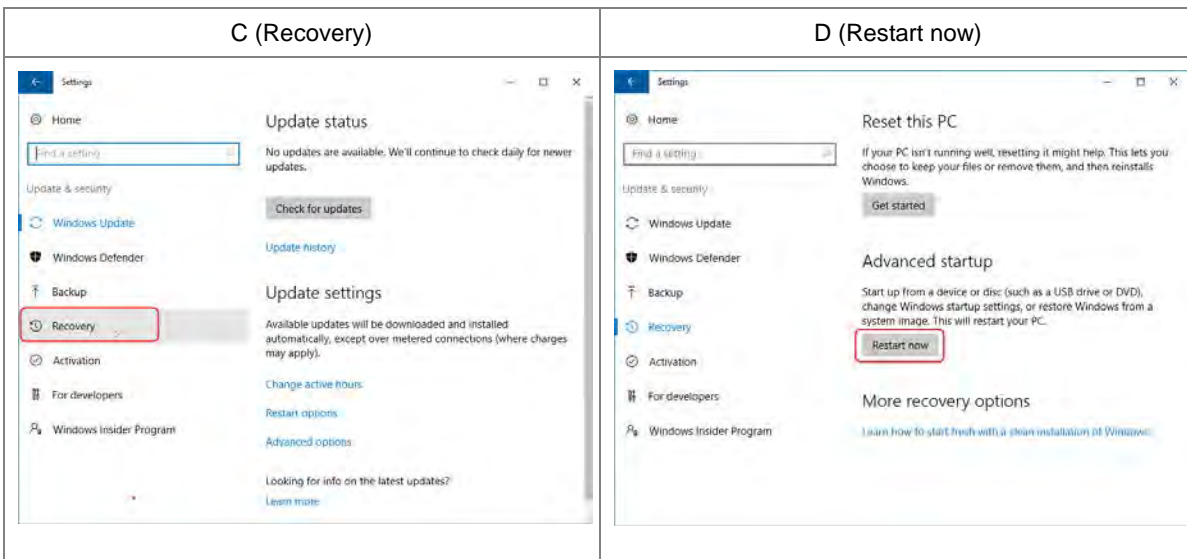

4. After the computer restarts, under **Choose an Option**, click **Troubleshoot**, and then click **Advanced options**.

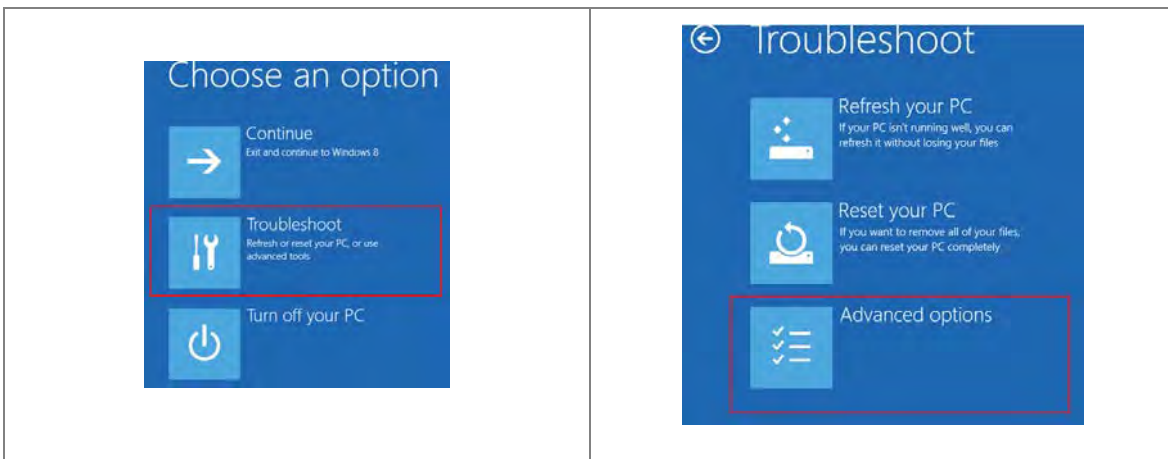

5. On the **Advanced options** page, click **Startup Settings**. On the **Startup Settings** page click **Restart** to restart the computer.

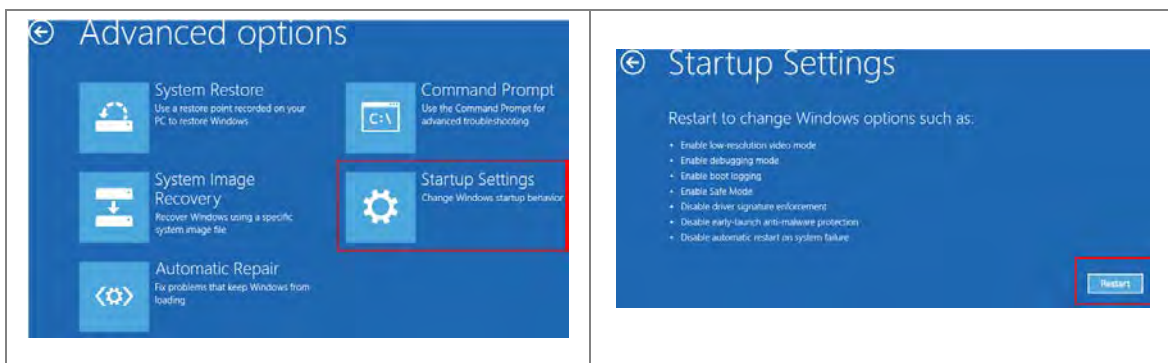

6. On your keyboard, press 7 or F7 to choose **Disable driver signature enforcement**, and the system directs you to the Windows 10 operating system page. Install the Delta PLC USB driver.

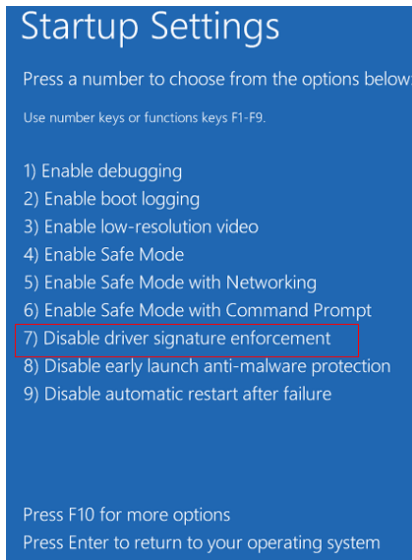

7. Install the USB driver for the AS Series CPU module by connecting the AS Series CPU module to your computer's USB port. Refer to Section A2 for the steps to install the USB driver.

MEMO

A



Appendix B Device Addresses

Table of Contents

B.1 Standard Modbus Device AddressesB-2
B.2 Function Codes and Number of Devices Supported for Modbus ProtocolsB-3

B.1 Standard Modbus Device Addresses

Applicable to AS300 and AS200 series PLC

Device	Type	Format	Device range	Modbus address (Decimal number)	AS Address (Hexadecimal number)
X	Bit	DD.DD	X0.0-X63.15	124577-125600	6000-63FF
	Word	DD	X0-X63	332769-332832	8000-803F
Y	Bit	DD.DD	Y0.0-Y63.15	040961-041984	A000-A3FF
	Word	DD	Y0-Y63	440961-441024	A000-A03F
M	Bit	DDDD	M0-M8191	000001-008192	0000-1FFF
SM	Bit	DDDD	SM0-SM4095	016385-020480	4000-4FFF
SR	Word	DDDD	SR0-SR2047	449153-451200	C000-C7FF
D	Word	DDDDD	D0-D29999	400001-430000	0000-752F
S	Bit	DDDD	S0-S2047	020481-022528	5000-57FF
T	Bit	DDD	T0-T511	057345-057856	E000-E1FF
	Word	DDD	T0-T511	457345-457856	E000-E1FF
C	Bit	DDD	C0-C511	061441-061952	F000-F1FF
	Word	DDD	C0-C511	461441-461952	F000-F1FF
HC	Bit	DDD	HC0-HC255	064513-064768	FC00-FCFF
	DWord	DDD	HC0-HC255	464513-464768	FC00-FCFF
E	Word	DD	E0-E9	465025-465039	FE00-FE09

 Device **Addresses**

B.2 Function Codes and Number of Devices Supported for Modbus Protocols

Applicable to AS300 and AS200 series PLC

Function code	Name	Description	Number of devices supported (FW V1.06.00 or later)	Number of devices supported (FW V1.06.10 or later)
01	Read Coil Status	X, Y, M, SM, S, T, C, HC	1~256 bits	1~1600 bits
02	Read Discrete Input Status	X, Y, M, SM, S, T, C, HC	1~256 bits	1~1600 bits
03	Read Holding Registers	X, Y, SR, D, T, C, HC, E	1~100 words, (1~50 for HC)	1~100 words, (1~50 for HC)
04	Read Input Registers	X	1~100 words	1~100 words
05	Force Single Coil	Y, M, SM, S, T, C, HC	1 bit	1 bit
06	Preset Single Register	Y, SR, D, T, C, HC, E	1 word	1 word
0F	Force Multiple Coils	Y, M, SM, S, T, C, HC	1~256 bits	1~1600 bits
10	Preset Multiple Register	Y, SR, D, T, C, HC, E	1~100 words, (1~50 for HC)	1~100 words, (1~50 for HC)
17	Read/Write Multiple Register	Y, SR, D, T, C, HC, E	1~100 words, (1~50 for HC)	1~100 words, (1~50 for HC)

